

alpha gamma delta  
QUARTERLY



INITIATION  
*Inspiration*



alpha gamma delta  
**QUARTERLY**

**Director of Communications & Marketing**

Wendy Theus Barker  
 Gamma Alpha—University of Georgia

**Quarterly Editor/Marketing Manager**

Jennifer Freeman Thompson  
 Upsilon—University of Oklahoma

**Communications & Events Manager**

Hayley Baker  
 Gamma Zeta—University of Memphis

**Graphic Design Specialist**

Casey Miser, Alpha Omicron Pi

**Digital Marketing Specialist**

Lauren Wilson, Zeta Tau Alpha

**CONTRIBUTORS**

Cheyenne Baker, Pi—Coe College; Maggie Hackman, Epsilon—University of Kentucky; Beth Hartnett Jager, Delta Tau—Chapman University; Elisabeth Lawrence, Epsilon Zeta—Arkansas State University, Katy Murphy Stovall—Gamma Zeta—University of Memphis (styling), Erin White

**THE MISSION**

The *Alpha Gamma Delta Quarterly* endeavors to serve as a forum to inspire, educate and challenge members on Fraternity and women's issues; to rekindle, sustain and excite member loyalty and interest through celebrating sisterhood and recognizing individual and chapter/club accomplishments; to serve as a permanent record and archive of the Fraternity.

**PRODUCTION NOTES**

The *Quarterly* is published four times per year by the Alpha Gamma Delta International Fraternity and is created by its in-house Communications and Marketing Team. Two printed issues are distributed by mail and two digital issues are distributed by email. Submission deadlines are the first day of September, November, February and May. Questions and feedback may be sent to [quarterly@alphagammadelta.org](mailto:quarterly@alphagammadelta.org).



MEMBER ORGANIZATION

**Fall 2020**

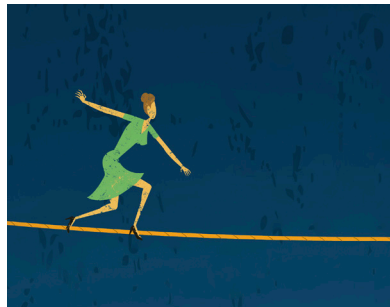

07

**TIME FOR ACTION**

With another Hunger Action Month in the books, we look at the impact made in our local communities.

12

**INITIATION CHIC**

Alpha Gam's Initiation Attire has gotten a makeover—and we are here with all the inspiration you need.

14

**CRISIS RESPONSE**

An inside look at the Foundation's journey to contribute to the world's work despite a global pandemic.

30

**SISTER SEARCH**

Did you know we have nearly 27,000 "lost" members? We need your help to get back in touch with them.

- |                          |                     |
|--------------------------|---------------------|
| 01 Viewpoint             | 18 FHC              |
| 02 Spot a Squirrel/Inbox | 21 Pearls of Wisdom |
| 05 Red•Buff•Green Scene  | 25 Sister Profile   |
| 06 Fraternity Updates    | 28 Alumnae Reports  |
| 08 Media Mix             | 90 Chapter Grand    |
| 11 She Said              | 91 Last Look        |



## International President's Viewpoint

**O**n a recent walk, I listened to a podcast featuring Tina VanSteenbergen, Beta Omicron—Illinois State University. While I'm usually not one to listen to things multiple times, I've found myself going back to it. As Alpha Gam continues to navigate sisterhood in a virtual environment, I keep thinking about Tina's words:

"I believe women need women. I believe every single woman in the world, regardless of her background, deserves sisterhood. Passionate, fierce friendships with other women. We can create those experiences if we take some of the traditions and expectations out of it and just invest in the real reason people join—relationships. The reason people stay, the reason these organizations change people's lives—it's the people...And if we start talking about the experience like that, I think it would lower barriers. Let's stop selling 'sorority' and start inviting people into our sisterhood. How many more women would want to join that?"

I believe this represents both Alpha Gam's beginning and its future. Alpha Gamma Delta was founded as women started enrolling in college at a significantly higher rate. While widely unwelcome, the need for support—for women, by women—was brought to the forefront for the first time.

As I think about the challenges we are currently facing—the pandemic, political discord, natural disasters, racial injustice—that same need for belonging, support and sisterhood is as strong as ever. And, as I look across Alpha Gam, I see how we are rising to meet those needs.

When Primary Recruitment turned mostly virtual this fall, our collegiate sisters embraced the challenge and focused on making connections. No elaborate decorations or hours of practicing songs. And, while there were some new challenges, our offer of sisterhood and belonging was accepted by many new sisters.

We've also been considering ways to lower barriers to membership. This fall, we decreased Initiation Fees and are reviewing policies

surrounding recruitment, such as legacy policy and recommendation letters. When the pandemic limited in-person gathering, we recognized the need for belonging is still critical. Staff and volunteers worked with collegiate chapters to manage expenses in order to maintain programming, engagement and sisterhood.

It should come as no surprise the Fraternity has experienced lost of revenue related to COVID-19. We've made difficult budget decisions in order to keep member services from being impacted. This included reallocating the cost of printing and mailing the *Quarterly* this fiscal year. Distributing our magazine digitally only allows us to focus our resources on supporting the member experience across the ages and stages of our sisterhood.

The FHC has nurtured community by focusing on the safety of our members who live in FHC facilities. No two campus situations are alike, but their care and concern for maintaining a safe place for sisterhood is evident.

The Foundation continues to focus on how to support our sisters during a time when fundraising is a challenge but need is at an all-time high. Read more about this on page 14.

I won't lie—2020 has brought many challenges for our Fraternity. But within those challenges comes a reminder to get back to the basics, to find ways to support one another, to focus on relationships—to focus on sisterhood.

Loyally in epsilon pi,





*Lee Woodham Langub*  
International President  
Gamma Alpha—University of Georgia

# Alpha Gam ONLINE



**facebook** AlphaGammaDelta  
**instagram** AlphaGamIHQ  
**twitter** AlphaGammaDelta  
**pinterest** AlphaGam  
**linkedin** Alpha-Gamma-Delta  
**web** AlphaGammaDelta.org

## Interact WITH US

We have linked several resources, websites and email addresses to provide you with further information. When viewing online, click the  icon to follow the link or the  icon to send an email.

## a quick note FROM THE EDITOR

We inadvertently reported the passing of Julie Wenell Greiner, Rho—Iowa State University; however, we are happy to report she is alive and well in Illinois! Also, Carol Mignonette Wilson Flagg, Epsilon Zeta—Arkansas State University was incorrectly listed as Flagg-McNabb.

It's never fun to find out we've made a mistake, but it feels even worse when it happens in Chapter Grand.

**Our sincerest apologies go out to their friends and families.**

Also, you may notice Collegiate Reports are not included in this issue. As the most popular section of the magazine, it is receiving a much-needed makeover to maximize the info we present to you. We are excited for you to see some of these changes in the upcoming Winter issue.





LOVING LEADING LASTING

## INTERNATIONAL HEADQUARTERS

8710 N. Meridian Street  
Indianapolis, IN 46260  
317.663.4200  
✉ [info@alphagammadelta.org](mailto:info@alphagammadelta.org)  
Office Hours 8:30 a.m.–5 p.m. ET

## INTERNATIONAL COUNCIL

**International President:**  
Lee Woodham Langub

**Vice Presidents:** Alicia Adams,  
Catherine Matthews, Karen Donaldson  
Metzger, Andrea Pendleton, Michele  
Schallip, Stephanie Simpson

**Executive Director:**  
Katie Jolley Abernathy

## FOUNDATION

**President:** Carol Richards Peske

**Vice President:** Adrienne Kerr Beckett

**Secretary:** Sylvie Kramer Weikert

**Treasurer:** Patti Guthrie Rogers

**Trustees:** Lee Woodham Langub, Melissa  
Jacobson James, Martha Petry Parham,  
Maurie Jones Phelan, Lynne Dunford Rossell

**Executive Director:** Julie Waitman

## FRATERNITY HOUSING CORPORATION

**President:** Mary Beth Dulcey Morabito

**Directors:** MaryKate Toomey Daly, Caroline  
Mahoney, Catherine Matthews

**Executive Director:** Lisa Busch Spalding

# spot a squirrel



**1.** Remy Kate, daughter of Katie Grant Cobo, Theta Delta–University of North Georgia, shows off her budding fondness squirrels. **2.** A Beyoncé-inspired handmade creation from the Etsy shop of VST Advisor Support Committee Chair Amy Kant Ridenour, Beta Epsilon–Carroll University. **3.** Joan Lightfoot Hallford, Epsilon Eta–Texas Christian University, spotted these furry friends while vacationing in Maui. **4.** Courtney Gardner Hoffman, Epsilon Zeta–Arkansas State, proves art imitates life.

■ **Spot a squirrel?** Submit your photos online at [alphagammadelta.org/quarterly-mag](http://alphagammadelta.org/quarterly-mag).

## inbox



Wonderful edition of the *Quarterly*! I absolutely loved reading about Alpha Gam's diversity efforts and appreciated the article on listening. This is so important! And it just shows how our Purpose is as applicable now as it has ever been. I'm proud to be an AGD!

**Tara Bopp Decker,**  
Epsilon–University of Kentucky

### Via Facebook

"I look forward to the *Quarterly* to stay in touch!"  
**Betsy Humble, Delta–University of Minnesota**

"Awesome, Cheyenne Baker!!! Way to represent Pi Chapter!"—**Jane Devoy Lindemann, Pi-Coe College**  
(on Cheyennes' piece on goal charting)

"Thank you for your service, sisters!"—**Bobette Sandifer Thompson, Gamma Zeta–University of Memphis**  
(on the 2020-22 International Council installation)

■ **Hello!** Email us [quarterly@alphagammadelta.org](mailto:quarterly@alphagammadelta.org) or connect with us on social media.





**Pay your Alumnae Dues  
by **NOVEMBER 13** and you  
could win a piece of history!**

Click this page to learn more.

## MAKE A LASTING IMPACT

Alumnae Dues help fund the Academy for Collegiate Officers; extension, provisional chapter establishment and recruitment efforts; Volunteer Service Team and IHQ support to local alumnae chapters/clubs; alumnae events; regional professional and personal development for alumnae; focus groups, task forces and more!

### THERE ARE THREE EASY WAYS YOU CAN REMIT YOUR VOLUNTARY \$40 ALUMNAE DUES:



#### ONLINE

[bit.ly/alumnae-dues](https://bit.ly/alumnae-dues)



#### MAIL

Alpha Gamma Delta Alumnae Dues  
8710 N. Meridian St.  
Indianapolis, IN 46260



#### CALL

317.663.4200



alpha gam  
boutique

Alpha Gam Crewneck Sweatshirt, \$56  
Alpha Gam Joggers, \$56  
Script Necklace, in silver or gold, \$18

Shop new arrivals at  
[alphagamboutique.org](http://alphagamboutique.org)

# alpha gamma delta QUARTERLY



**Miss an issue of the Quarterly?** Update your delivery preferences, submit content or catch up on past issues at [alphagammadelta.org/quarterly-mag](http://alphagammadelta.org/quarterly-mag).



# red·buff·green | scene



## The Power of Positivity!

A moment of encouragement from Tega Orhorhoro, Alpha Pi-Wayne State University, took TikTok by storm in early October after A-List celebrities Viola Davis and Jennifer Garner shared her video on Instagram.



Tega at ABC in 2019!

Tega's TikTok account now has 14.5 million likes. [Follow her on Instagram](#) or on TikTok @TegaReacts for joyful motivation from her alter-ego Auntie Tega.



## Sock it to 'em!

Treat yourself or someone you love to these Alpha Gam Fuzzy Socks in red or grey (\$12). Available now at [alphagamboutique.org](http://alphagamboutique.org).

## This Shall Be My Purpose

A guest blog post written by Danielle Lefevre Willis, Alpha Beta-University of Michigan has been read more than 500 times and has tugged at the heartstrings of several members. Read it [here](#).



## "Will You Accept This Rose?"

The Delta Omicron Chapter at the University of Nevada-Las Vegas received a recruitment pep talk from "The Bachelor" host Chris Harrison. The video has been shared 244 times on Facebook and has more than 35K views.

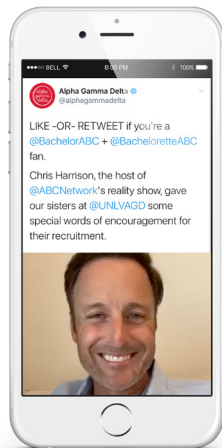

# \$194,000

The amount of scholarship money awarded by the Foundation to 150 members this academic year.

# 1,722

The number of collegiate members invited to participate in the 2021 Academy for Collegiate Officers. Though virtual, 14 officers from each chapter will have access to this valuable training opportunity. Learn more on page 10.

# fraternity

# updates

## Leadership Consultant Applications Open Nov. 1



Alpha Gamma Delta's Leadership Consultants are recent graduates trained to support and challenge collegiate chapters. If you will graduate in spring 2021 and are self-motivated, positive, flexible, willing to learn and open to adventure, we encourage you to apply! The skills that are gained as an LC—leadership development, public speaking,

coaching and change management—are applicable to all job fields and look great on a resume. Visit [alphagammadelta.org/leadership-consultant](https://alphagammadelta.org/leadership-consultant) to learn more and apply.

## What an Honor!



The Honors of Epsilon Pi recognizes faithful and outstanding service to the Fraternity. Usually held at International Convention each biennium, a **virtual awards presentation** was held online October 4. Though we wish we could have celebrated together, we deeply appreciate the dedication of **the 2020 recipients**.



The highest volunteer honor, the Circle of Epsilon Pi, was awarded to Leslie Russell Westbury (top), Alpha Pi—Wayne State University, and Rie Gerah Hoehner, Epsilon Nu—University of Central

Oklahoma. Only 24 sisters have been recognized with this Honor since the program began in 1919. Congratulations and thanks to Leslie, Rie and the rest of our 2020 Honors recipients.

## DEI Update

Established in 2019, the Diversity, Equity & Inclusion Committee has been instrumental in supporting the Commitments developed by the Fraternity in May of 2020. The following members have been appointed to serve through the current biennium: (from top) Simone Brooks, Lambda Delta—Rutgers University; Committee Chair Emmalee Fishburn, Beta Alpha—Nebraska Wesleyan University; Kamryn Kurtzner Fraleigh, Zeta Nu—Alma College; Samantha Hernandez, Kappa Gamma—Texas A&M University—Corpus Christi; Ambah Frederick Kioko, Mu—Brenau University; Jennifer Long, Theta Iota—Western Kentucky University; Marlene Sanchez, Delta Xi—Arizona State University; Lisa Barragan Schutz, Delta Tau—Chapman University.



Learn more about the Fraternity's continued work to foster a loving, equitable and inclusive membership experience for all members of Alpha Gamma [alphagammadelta.org/our-commitment](https://alphagammadelta.org/our-commitment).



# #HungerActionMonth

Each September, Alpha Gams all over North America join together to fight hunger during Hunger Action Month. What did your collegiate chapter or alumnae group do? **Tag us in your photos and use the hashtag #AlphaGamServes to let us know!**



From top: Sharon Gallegos, Gamma Omega—University of Alabama at Birmingham volunteered with her sisters at the Blazer Kitchen; Theta Delta—University of North Georgia tabled to raise money and awareness; Epsilon Mu—Fort Hays State University packaged 30,000 meals to Swipe Out Hunger; Theta Upsilon—Georgetown College asked members what they could do with a full plate; Gamma Psi—University of North Alabama collected food for a local food bank; Upsilon—University of Oklahoma packed lunches for the campus food pantry; Beta Gamma—University of Manitoba donated more than 300 lbs. of food to Winniepeg Harvest; Theta Zeta—Randolph Macon raised awareness on campus; Epsilon Upsilon—Tarleton State University collected canned goods for Shepherd's Heart Food Bank.

# See You at the Polls



Alpha Gam Votes encourages members to exercise their right to vote. All elections matter and it's important we, as women, make our voices heard. Visit [usa.gov/voting](https://usa.gov/voting) to learn more and use the hashtag #AlphaGamVotes to remind sisters their voices matter—regardless of political affiliation.

## Alpha Gam BOOK CLUB

The Alpha Gam Book Club is your opportunity to connect with alumnae and discuss themes important to modern women, such as family, friendship, our values and challenges. Discussions are led and moderated by volunteers and take place online.

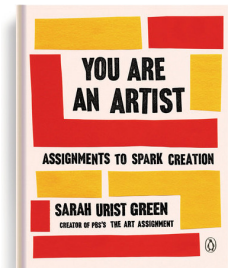

NOVEMBER/DECEMBER

The November/December selections are combined to accommodate busy holiday schedules, so now is a great time to get started. Get to know other members and learn more about yourself along the way.



JANUARY

Join the Facebook Group at [bit.ly/AGD-Book-Club](https://bit.ly/AGD-Book-Club)

# Volunteer Opportunities

Alpha Gamma Delta would not be the organization it is today without the dedication of our many alumnae volunteers. Appointed by International Council, the Volunteer Service Team provides valuable support to collegiate chapters, alumnae chapters/clubs, Junior Circles and other areas of the Fraternity. Volunteers play a tremendous role in the continuous growth and development of the Fraternity.

The application process begins February 1, 2021.

# media | mix

news affecting our members and the greater fraternity/sorority community

## MEMBER NEWS

### Maddie Marsh Helps Bono Save the World



■ When Maddie Marsh (left), Gamma Delta–Auburn University, started the One Campaign chapter on her campus, she had no idea she'd soon rub elbows with U2 frontman Bono. According to [SEC Sports Online](#), Maddie was one of three students invited to share insights on global issues with the organization's Board of Directors. Co-founded by Bono in 2004, One Campaign seeks to end extreme poverty and preventable disease by 2030 through policy and activism.



### Sharael Kolberg Goes 50/50

■ Breast cancer survivor Sharael Feist Kolberg, Delta Sigma–University of Hawaii, gained the attention of several [media outlets](#) as she ran 50 miles in 50 days for breast cancer research and awareness.

On September 29, the last day of her run, she shared her story with [Drew Barrymore](#) who surprised her with a \$100,000 donation from Bank of America.



### Amber McReynolds gets nod from Time Magazine

■ Amber

McReynolds, Sigma–University of Illinois, is "the country's most outspoken evangelist for voting by mail," according to [Time Magazine](#). As Executive Director for the National Vote At Home Institute, co-author of [When Women Vote](#) and former Director of Elections for Denver, Amber has been recently interviewed by [ABCNews](#), [MSNBC](#), [Good Morning America](#) and [Elle Magazine](#).



### Sara Rodriguez Named Finalist for National Award

■ The [Stephenville Empire-Tribute](#) reports Sara Rodriguez, Epsilon Upsilon–Tarleton State University, is a finalist for the 2020 Oticon Focus on People Awards, an honor given to those showing hearing loss does not limit

their ability to make a positive difference in the world. At just 19, Sara has already influenced policy changes at Tarleton and started an American Sign Language Club on campus.



### Allyssa Kaiser Makes Ends Meet

■ Allyssa

Kaiser,

Alpha–Syracuse University, was recently highlighted in the [New York Post](#) on her part of the growing trend of NYC professionals turning to freelance and contract work to fill employment gaps caused by pandemic-related layoffs and business closures.

### Katie Magidi Turns a Hobby into a Side Hustle for Social Change

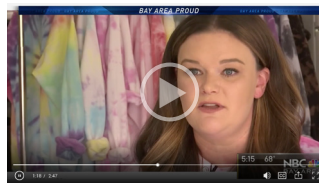

■ While searching for ways to entertain her toddler during quarantine, Katie Mello Magidi, Delta Iota–California State University, Chico, stumbled onto a business opportunity that allows her to help causes she is passionate about. Watch her segment at [NBC Bay Area](#).

## CAMPUS NEWS

### Stronger Connections Linked to Virtual Recruitment

■ [NPR](#) reports this fall recruitment season forced sororities to reconsider their pitch now that social activities are less of an option. Gentry McCreary, a consultant for Greek-letter organizations, says online recruitment puts focus on conversations. Julia Drozd, Vice President–Recruitment at Beta Xi, Purdue University, told [The Exponent](#) that, while different, it has given way to positive change this year. This has been felt as the chapter's 40 new members have acclimated well to virtual sorority life. According to [The Plainsman](#), Auburn University sororities handed out more than 1,500 bids at its August Bid Day—an all-time high for the university, including 81 from Gamma Delta.

### Epsilon Mu, FHC Win Environmental Landscaping Award



■ The Epsilon Mu chapter house at Fort Hays State University was awarded the WaterSmart Landscape Award for commitment to water conservation in landscape design. Criteria for the award included creative planning and design, irrigation, selection and placement of plants, soil prep and more. Chapter Advisor Liz Haury and Property Advisor Kathie Taylor accepted the award on behalf of the chapter and FHC. Learn more from [Hays Daily News](#).



## Valpo Alpha Gams Host First Philanthropic Event



■ Beta Phi, Alpha Gam's most recently installed chapter and the newest sorority at Valparaiso University, raised \$210 to fight hunger insecurity at their inaugural Alpha Gam Bags Hunger event, reports the [Valpo Torch](#).

### COMMUNITY NEWS

#### Alpha Epsilon Phi Mourns Loss of Iconic Member RBG

■ The [New York Times](#) offers coverage and reflection on the life Supreme Court Justice Ruth Bader Ginsburg, including comments from Bonnie Wunsch, executive director of Alpha Epsilon Phi. "We stand for leadership and empowerment and development of women in all areas," said Wunsch. "And what RBG stood for is exactly the values that all sororities, not just AEPi, are founded upon." RBG was initiated at Cornell University in the 1950's and eventually served as President of her chapter. "She really made a difference," Wunsch said.

#### Piazza Center Releases National Survey Results

■ Penn State University's [Daily Collegian](#) reports the Timothy J. Piazza Center for Fraternity and Sorority Research and Reform released the data of a national survey to collect anonymous data from 13 institutions, including 67 fraternities and 59 sororities. Respondents were asked questions regarding

living situations and social interactions, the pandemic, chapter attitudes and their overall well-being. The Piazza Center was created in January 2019 after the hazing-related death of Timothy Piazza, former Penn State sophomore and new member of Beta Theta Pi.

#### The Abolish Greek Life Movement Gains Traction

■ As reported in the Summer issue of the [Quarterly](#), a movement called Abolish Greek Life is on the rise on some college campuses, including Vanderbilt, Tufts and Duke. [Teen Vogue](#) offers the latest take and details numerous experiences and perspectives from college students. A recent piece from [Vox.com](#) focused on the financial interests tied to the presence of fraternity/sorority life on a college campus and cites students who argue that internal solutions are possible. In a written statement, NPC CEO Dani Weatherford offered that the sorority community "must reckon with the legacy and manifestations of systemic racism and other forms of bias that impact the sorority experience," while also emphasizing reform and engagement as the more effective path forward for those seeking change.

#### College Enrollment Continues to Drop

■ The [National Student Clearinghouse](#) reports undergraduate student enrollment in fall 2020 is down 4 percent compared to fall 2019. "Most strikingly, freshman students are by far the biggest decline of any group from last year, with a decrease of 16.1% nationally," said Executive Director Doug Shapiro.

CHAPTER MILESTONE

KAPPA BETA

Missouri Western State University

· NOVEMBER 18, 1995 ·

YOUR RECIPE HERE!

We want your holiday recipes!

Submit your favorite eats, drinks and other festive treats for an upcoming blog series and your recipe could be featured!





**VIRTUAL**  
*Academy*  
FOR COLLEGIATE OFFICERS

**SAVE THE DATE**

**JANUARY 13-14, 2021**

**SAVE THE DATE FOR THIS TWO-DAY LEADERSHIP  
CONFERENCE FOR ALL EXECUTIVE COUNCIL OFFICERS**

**WE ARE EXCITED TO PROVIDE THIS VIRTUAL, OFFICER-SPECIFIC  
TRAINING AND LEADERSHIP DEVELOPMENT**



# KAMRYN KURTZNER FRALEIGH

SHE SAID



## ALPHA GAM VOLUNTEER ROLE

Wellness Team Advisor, Iota–University of Washington, and VST Diversity, Equity & Inclusion Committee Member

## CHAPTER & YEAR OF INITIATION

Zeta Nu–Alma College, 2011

## CURRENT CITY

Seattle

## FAVORITE PART ABOUT VOLUNTEERING FOR ALPHA GAM

Empowering and supporting other members to pursue their passions—especially collegians—as they grow into leaders is my favorite part of advising. The most personally rewarding moment for me was when IHQ officially endorsed the LGBTQIA+ Alpha Gam Affinity group I co-founded in 2014 (with my chapter sister Chloe Secor) to provide a secure, supportive space for Alpha Gams who identify as LGBTQIA+. We still have far to go, but this monumental step has impacted many members in a positive way.

## CURRENTLY READING

*Redefining Realness: My path to Womanhood, Identity, Love & So Much More* by Janet Mock—an incredible woman and the director of "Pose."

## FAVORITE PODCAST

Stuff You Should Know by Josh Clark and Charles Bryant. They are excellent at explaining a wide variety of topics in an interesting and relevant way—and their humor is great!

## LATEST BINGE WATCH

I'm currently binging the "Great British Baking Show." I love watching the cooks and the comedians crack me up.

## CURRENT OBSESSION

My current obsession is drag queen coloring books. I received one as a secret squirrel gift last holiday season and it's a great way to unwind and spend time away from the screen.

## ON HER DAY OFF

My day off plans have changed slightly due to the pandemic, but currently my wife and I enjoy hiking around Washington or solving murder mysteries at home with a good bottle of wine for inspiration.

## DREAM JOB

If I wasn't already an academic advisor in higher education, I would love to run a coffee shop or restaurant with a focus on creating an accessible place for queer youth to create community around food.

## PRONOUNS

she/her/hers

*From top: Enjoying Gas Works Park in Seattle; Newly wedded bliss with Whitney Fraleigh; Throwback with fellow Zeta Nu alumnae in 2015.*



# INITIATION *Inspiration*

Cheers were heard around the world (or at least the internet) when International Council recently announced a long-awaited change to the Fraternity's guidelines for Initiation attire.

While pants are now permitted, all attire should reflect the reverence of the occasion.

Collegians should wear white, off-white or cream dress or pants outfit. Attire should be neatly pressed and tailored to fit as needed. Denim, shorts, athletic wear, leggings, distressed materials, lycra/spandex, cargo pants, miniskirts, casual sandals, loafers, boots and flip flops are not permitted. In addition to shades of white, alumnae may opt to wear a pale pastel color. We've put together some looks to inspire your next Initiation style.



**PANTONE**  
11-0601 TPX  
Bright White

**PANTONE®**  
11-0607 TCX  
Sugar Swizzle

► Satin Shawl  
Lapel Suit Jacket in  
Ivory (\$199.00) with  
Satin Waistband  
Fitted Suit Pants  
(\$99); David's Bridal







*don't forget your badge!*



▶ Not into natural? Try a soft pink such as OPI's Tickle My Franc-y (\$8.69) or Essie's iconic Ballet Slipper (\$8.99); Target



▶ Koh Koh Formal V-Neck Gown in Ivory (\$49.95); Amazon



◀ Notch Neck Puff Sleeve Self Belted Wide Leg Jumpsuit (\$25); Shein



▲ Shoes should match or complement the color of your outfit. Choose a comfy flat or kitten heel (you'll thank us later!).



The background is a dark blue gradient with several large, yellow, textured clouds scattered across the top. In the lower-left corner, a woman in a green dress is walking on a thin yellow tightrope. The title 'The impact ON IMPACT' is centered in the middle of the page.

# The impact ON IMPACT

An inside look at the Foundation's  
journey to contribute to the world's  
work despite a global pandemic.



*it's evident* that 2020 will be heralded as one of the most challenging years in Alpha Gamma Delta's 116-year history.

COVID-19 turned university campuses upside down and tossed lives into turmoil. The global pandemic illuminated simplicities we took for granted and threw them to the wind. Here's how the Alpha Gamma Delta Foundation responded, in real time, and how it's impacting our future.

### WHAT WE HEARD

At the Academy for Collegiate Officers in February, we heard initial rumblings of something called corona virus. As nearly 600 collegiate members, volunteers and staff spent the weekend together, we had no idea the first U.S. case had already been diagnosed—or how much our lives would soon change.

Whispers began to swirl at International Headquarters on March 9 that COVID-19 was worsening at a rate with which healthcare professionals could no longer keep pace. At an all-staff meeting March 13, it was announced that all IHQ staff would be remote until April.

As "temporary" measures were implemented, we had no idea the impact the pandemic would have on the lives of our sisters and their families—or the Foundation itself. We had so many questions and absolutely no answers. "Planning ahead" became "from one day to the next." How can you care for sisters if you don't know what's coming?

"We knew there would be greater need for SIS Grants," said Foundation Executive Director Julie Waitman, Beta Beta—North Dakota State University. "What we didn't yet know was how long and how deeply the economy would be impacted—how much it would affect the need for scholarships, or how food insecurity would reach all-time emergency levels in our local communities."

As giving slowed and needs began to increase, questions loomed. *How long will this last? Will we have enough funds to help people in their darkest hours?*

### WHAT WE KNEW

While IHQ's Fraternity Services Team already had several procedures in place to address emergency issues, the amount of manpower it took to handle the onslaught of collegiate chapter needs neared capacity. Likewise, the Fraternity Housing Corporation and local house associations had to manage ever-evolving risks related to communal living. Then, as campuses across the U.S. and Canada began to close in March, the FHC had to employ a rapid move-out plan for thousands of our collegiate sisters.

As more than 40 percent of the Foundation's mission is typically funded by contributions from collegiate and alumnae group philanthropic events, campus closures made it evident that our annual fundraising goals would not be reached. And, with Alpha Gam's annual Day of Giving—our largest individual fundraising activity—just around the corner, we had to second-guess a year's worth of planning and make a very difficult decision on if and how to move forward with the event.

"What we didn't yet know was how long and how deeply the economy would be impacted how much it would affect the need for scholarships, or how food insecurity would reach all-time emergency levels in our local communities."

“Food. Shelter. Medical needs. It doesn’t get any more basic than this. As the world ground to a halt, businesses closed. Jobs were lost which meant healthcare was gone. There is no greater call to action than to support the sisters we love and the communities where we live with our most basic needs,”

## A DAY OF CARING

“To be honest, I was nervous when Julie first came to me about proceeding with the Day of Giving this year. As our members were in the throes of dealing with a wide range of economic and emotional issues surrounding the pandemic, I worried it would seem insensitive,” said Fraternity Executive Director Katie Jolley Abernathy, Delta Theta—University of Idaho. “Then Julie explained that sisters were telling us they wanted to help, and it could be a Day of Caring—something to bring us together in this time of uncertainty. I was fully on board.”

With the decision to move forward with a revised plan came a mad dash of logistical changes. The graphics, website, messaging, emails—everything planned for the last 11 months had to be revised from top to bottom. And there were only 48 hours to make it happen.

“Instead of simply encouraging members to care about the Foundation’s mission—and meeting the financial goals to make it happen—it was important we made the focus of the day about caring for one another,” said Julie.

The Commitment to Care was implemented as a way for members to commit to acts of kindness, such as calling five sisters or volunteering for a local cause. This gave all members the chance to participate in the day, even if they weren’t in the position to make a monetary gift.

A decision was also made to call attention to two of the Foundation’s greatest areas of focus and need—fighting hunger and sisters in need (SIS) grants.

“Food. Shelter. Medical needs. It doesn’t get any more basic than this. As the world ground to a halt, businesses closed. Jobs were lost which meant healthcare was gone. There is no greater call to action than to support the sisters we love and the communities where we live with our most basic needs,” said Julie.

It took long hours from Foundation board and staff, collaboration with IHQ staff members and countless phone calls, presentations and pitches, but Day of Caring was a success.

The shift from solely giving financial gifts to pausing to care about each other made the day even more impactful. We reached our revised monetary goal of \$100,000, and—just as importantly—more than 100 members held kindness invaluable and signed the Commitment to Care.

## THE IMPACT

■ **SIS GRANTS:** For nearly 40 years the Foundation has provided confidential, financial SIS Grants to members facing life-altering hardship. These grants can bridge the gap when members have exhausted all other resources and can no longer afford food, shelter or medical expenses.

Due to the pandemic and natural disasters across North America, we’ve seen a 28 percent increase in approved SIS Grant applications. The \$88,700 awarded in 2019-2020 was almost double from the previous year. **In fact, the fund was depleted three times as pandemic-related applications began to pour in.** The need for help grew so rapidly, the Foundation Board of Trustees approved a revised application and timeline to remove barriers and help as many sisters as possible. With emergency



needs still on the rise, we expect the need to continue for the unforeseeable future.

■ **FIGHTING HUNGER:** As the pandemic continues, basic needs of food must be met. Rates of food insecurity are substantially higher for single female heads of households with children. With donor help, the Foundation will award its one millionth dollar in fighting hunger support this fiscal year to organizations on the most local levels.

■ **SCHOLARSHIPS:** Our 150 scholarship recipients alone carry student debt totaling more than \$2.6 million. The uncertainty and challenges brought by COVID-19 has never been higher for our members as they continue their educational journeys. In 2019–2020 the Foundation turned away 239 scholarship applicants due to lack of funding. The loss of jobs, internships and student teaching adds additional strain, not only to their educational journey, but the potential for added time in school with its additional cost. The need for scholarships will only rise.

■ **ANNUAL FUND:** The Annual Fund provides a wide variance of impact and is an absolute necessity to our organization. This fund ensures the most urgent and desperate needs are met. Unrestricted gifts made to the Annual Fund provide the Foundation flexibility to immediately disseminate funds to needs as they arise. It bridges the gap between the programs and support made possible from membership dues and the realities of sky-rocketing educational and leadership costs. This includes a commitment to fund the Fraternity's immediate need for a new learning management system to adapt to a virtual learning environment for professional and personal growth—including mental health resources.

### WHERE DO WE GO FROM HERE?

It's hard to say exactly where we go from here. At some point offices will fully reopen, restaurants will return to full capacity, but we won't truly be back to where we were at the beginning of 2020.

If there is one clear takeaway that we can collectively grasp it is that while nothing is guaranteed, sisterhood prevails. Plans may change, completely fall apart or be rebuilt into something better than we could have imagined. Either way, our resiliency is not something to be taken lightly. We are working hand in hand with our strategic mission and re-evaluating daily how to best serve our sisters, but one thing is constant: Alpha Gams are unwavering, and nothing can stop us.

With two percent of our alumnae as donors, the Alpha Gamma Delta Foundation awarded nearly \$1 million in scholarships and grants last fiscal year. *Imagine what we could accomplish with 3 percent.*

Visit [alphagammadeltafoundation.org/donate](https://alphagammadeltafoundation.org/donate) to learn more about how you can help us transform lives, empower women, support one another and impact the world!

Learn more about the impact made possible through the generous donations of our sisters to the Alpha Gamma Delta Foundation in the *2019-2020 Gratitude Report*.



## Alpha Gam BOOK CLUB

Here's your opportunity to connect with alumnae and explore themes important to modern women. Each year, the book club reads, learns and joins together with sisters—locally and virtually.

Join the Facebook Group at [bit.ly/AGD-Book-Club](https://bit.ly/AGD-Book-Club)

## Home Safe Home

While businesses and organizations continue to readjust goals and priorities for 2020, finding a “new normal” seems like hunting for a moving target. For the Fraternity Housing Corporation, the impact of COVID-19 has been vast. As we continue to understand the lasting impact of COVID-19, the FHC finds joy in appreciating its members, local staff and employees who have evolved alongside them.

When collegiate members returned to their homes and families in March, the FHC staff began to plan for a safe fall return. Its staff met in virtual work groups to determine how to best support collegiate housing in the areas of communal sleeping, food service, cleaning standards and guest policies. As understanding of COVID-19 developed, the landscape of higher education and various local requirements for communal living changed daily. This required the FHC to be even more agile when meeting a variety of chapter needs.

The mission of the FHC is simple: provide collegiate housing that is safe, competitive, attractive, where members can make friendships to last a lifetime. Every day since March 9, that mission has been tested as safety—one of the key FHC pillars—was put to the test. How does sorority living take place in a world where members must stay six feet apart? What would fall move-in look like without the giggles and hugs shared between sisters who have been apart for months?

Just as the FHC adapted, so have collegiate members. Collegiate women have been forced to modify their lifestyles and behaviors to ensure the safety of themselves and others. The Safe On Purpose campaign was created to empower chapters to implement safety measures based on their location, facility and local guidelines.

Through the Safe on Purpose campaign, members were reminded part of their purpose as Alpha Gamma Delta women is to cherish friendships, which may look different in every season of life. Fewer hugs, closed bedrooms doors and virtual sisterhood events have replaced a large part of the social aspects of the social experience.

"COVID-19 has changed both my college and sorority experience. It has been stressful, emotional and difficult to navigate," said Rachel Foust, Delta—University of Minnesota. "Inevitably it is going to impact all of us in one way, shape or form, but I am so thankful to have sisters that have stood by me through it all!"



At the local level, the re-envisioned housing experience looks something like this: In the foyer, members and visitors are greeted by a hand sanitizer station and digital sign-in sheet. Once inside, members in common spaces wear masks. Dining rooms may see the biggest change—empty chairs. To put it simply, things are different.

FHC House Directors have also had their world turned upside-down. Providing a positive live-in experience in these conditions while balancing their own safety has been a challenge.

With state and campus regulations varying from campus to campus, each House Director must enact a different set of rules and practices. Many House Directors have said getting to know the women in their chapter is one of the most rewarding parts of their job, but most have had to forgo that in 2020 to work safely behind the scenes.

"The absence of the jovial laughter and constant revolving doors



as people go in and out to attend activities of daily life is drastically muted," said Karen Travis, House Director at Beta Xi–Purdue University.

For chapters with meal service, Regional Culinary Manager Greg Ferris has worked to ensure they had a plan in motion to keep the dining room and meal service safe no matter the severity of COVID-19 in their community.

Prior to COVID-19, a traditional sorority house meal service included a buffet-style salad bar and entrée for both lunch and dinner. Now, where possible, chapter meal services have shifted to a served buffet, where meals are plated by kitchen staff and placed onto a table to be picked up from a safe distance. Where served buffets are not possible, chapters have shifted to to-go dining options. In this scenario, meals are packaged into reusable containers and eaten in personal spaces. At chapter facilities where live-out members have a meal plan, members pick up their meal from the back patio or another safe area of the house.

"As the chef, I have a responsibility to make sure members are well fed and being able to stay safe while doing so. Being able to adjust to the changing circumstances has been a challenge that I am glad to take on," said Aaron Armentrout, Head Chef at Alpha Lambda–The Ohio State University.

While we look forward to the return of traditional dining, to the sound of forks scraping plates and members catching up after a long day of class, we are beyond grateful for the work of our local FHC staff.

Like all areas of the Fraternity, the pandemic has had a financial impact on the FHC. By the end of May, more than \$1,500,000 of room and board was forgiven. Though chapter homes were empty, expenses continued to climb. In addition to the regular summer maintenance and property upkeep, more than \$60,000 of masks, hand sanitizer, signage and special cleaning supplies were purchased and shipped to chapters to ensure best practices were in place by the beginning of the fall term.

Organizations are not only defined by their words but also by their actions—and the FHC is committed to providing the safest possible accommodations for its members. If you live in an FHC chapter home, we hope the Safe on Purpose Campaign provides you comfort knowing you are heard, protected and valued.

## by the numbers

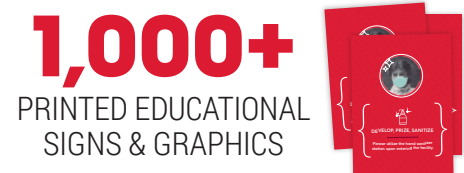

**SAFE  
ON  
PURPOSE**

 **Safe on Purpose** breaks down all aspects of sorority living and outlines FHC recommendations based on the following levels: SAFE, SAFER and SAFEST. Each chapter's Executive Council has the autonomy to determine what level of precaution will be taken in each category to outline it in their Community Agreement. This agreement can be revised at any time depending on the severity of COVID-19 in their community. Locally, collegiate leaders have been empowered to make hard decisions, prioritize safety and hold members accountable for taking care of one another. This campaign consists not only of best practices and recommendations, but also messaging to provide direction to members and reinforce safe behavior.

Utilizing lines of the Purpose and images of our Founders, it reminds members to consider their sisters and others in their community when making decisions. When members see these words and images on signs and other places, we hope they are reminded of their commitment to Alpha Gamma Delta, which will motivate them to make safe, healthy and smart decisions. As always, don't forget to *Develop, Prize AND Sanitize!*

HAVE YOU HEARD?

*Love Lead Listen* is a podcast from Alpha Gamma Delta where we discuss issues that affect women of today. New episodes are released every other Thursday.

Join us as we love, lead and listen our way to becoming women with even greater purpose. Available at [alphagammadelta.org/podcast](http://alphagammadelta.org/podcast) and at

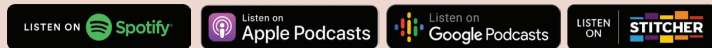

alpha gam  
boutique

**Alpha Gamma Delta Tee**, \$15  
S-XXL, also available in yellow or red  
**Squirrel Charm Bracelet**, \$16  
available in silver or gold

**Shop apparel and more at**  
[alphagamboutique.org](http://alphagamboutique.org)



# Journal Prompts for Self-Discovery

Young adults are often criticized for not having a life/career plan in place. So, how do you figure yourself out without trying a billion things that don't work out in the end, leaving you feeling you've wasted time? Well, the answer is simple—and it's not simple.

First, drop the notion that you wasted time trying new things. Having a curious mind and an adventurous spirit is not a crime. In fact, trying new things shows heightened emotional intelligence and resilience. Second, determine your values, then commit to doing things in direct alignment with those values.

If you're still searching for answers, try these journal prompts to get closer to the answer. Write the prompt at the top of your page, set your timer for 2–3 minutes and let the answers flow from your pen.

## For Value Discovery

- What makes me feel the most self-respect?
- How do I honor myself?
- Are there behaviors from others that I find disgusting?
- Are there behaviors from others that I find darling?

## For Romantic Relationships

- What do I desire from a partner?
- What do I do best for my partner? What do I bring to the table?
- What do I not like in romantic relationships?
- How do I like to engage with my partner? (e.g. how often, calls vs. texts, etc.)
- How do I receive love? How do I show love?

## For Monthly Goals

- What wins did I have last month?
- What opportunities do I have for improvement?
- What do I want to accomplish this month?
- Did I try anything new I would like to continue this month?

## For Making Major Life Decisions

- What fears do I have about this opportunity?
- What excitement do I have about this opportunity?
- What positive consequences could come from this decision?
- What negative consequences could come from this decision?
- Is this in alignment with my values?



These questions get more specific so you can truly analyze what it is you want. Sometimes it can be hard to dig deeper when we are asked face-value questions like, "What are your values?" By asking ourselves more tangential questions, we can find different avenues we might not have otherwise discovered.

Remember, discovery is a process. You might not get the exact answer today or tomorrow, but the more you ask yourself these questions, you'll get a little closer to your truth. Be empowered and encouraged!



**By Cheyenne Baker, Pi-Coe College.** Cheyenne is a performance coach who helps women end perfectionism and leap out of their quarterlife crisis. With a penchant for expressing her thoughts through writing and amusing rants on her Instagram stories, her an eclectic style, heart of service and zen vibe help her fully embrace life. Her signature program, *The Graduate's School*, is specifically geared toward recent college graduates trying to navigate the real world. Follow her on Instagram [@amusing\\_millennial](#).

# Raise Your Voice

Political television ads, mailers, phone calls, text messages and social media posts seem to have multiplied this election cycle. While the constant reminders from Facebook and Instagram asking you to check your voter registration and countless emails from candidates requesting donations may seem excessive, consider them a reminder that women have not always had the right to vote. In fact, it was a full 16 years after our 1904 founding until the 19th amendment granted women the right to vote. It was another 45 before the Voting Rights Act removed additional barriers that prevented Black and Native American women from voting.

As a member of Alpha Gamma Delta, I challenge you to look at voting in a different way this year and consider our Purpose. After all, when you cast your ballot, you are contributing to the world's work—regardless of political affiliation.

While the presidential election dominates most news cycles these days, it's the results of local elections that can have the greatest effect on your day-to-day life and the lives of your family and friends.

The roads you drive, the air you breathe, your access to equitable healthcare and quality education—all of these things are heavily steered by state and local election outcomes. Even a seemingly small issue like a 1-cent increase in sales tax can have a tremendous effect on your local economy or the vibrancy of your community's culture.

As you cast your ballot this year, I urge you to consider the following:

**Take time prior to Election Day to review and research your ballot.**

Visit [ballotpedia.org](https://ballotpedia.org) to find out who and what will be on your ballot. Ballot measures can be especially confusing and often effect local funding, taxes or amendments to your state constitution, so it's important to learn their intent and explore the possible outcomes.

**Verify your voting location.** Even if you've voted in the same location for 20 years, it may have changed—especially in light of COVID-19. Visit [usa.gov/election-day](https://usa.gov/election-day) to find your current polling location and other Election Day information.

**Don't let a long line deter you.** As polling stations enact enhanced safety measures to limit the further spread of COVID-19, lines will be spaced apart and fewer voting stations may be available. This doesn't necessarily mean it will take long to vote.

**Consider early voting.** If you feel unsafe or are unable to vote on Election Day, consider voting early. The process is nearly the same, but you will typically have a few more polling locations to choose from and wait times could be shorter. Dates vary by state, so visit [vote.org/early-voting-calendar](https://vote.org/early-voting-calendar) to learn more.

**Remember, your vote matters.** It's easy to talk yourself out of voting when you feel like your vote doesn't matter. But it does matter. *Women's voices matter!* We have a real opportunity to effect change—and it begins with a single vote. Use your voice and vote no matter what.



This November, I urge you to—not only vote—but to fill out your *entire* ballot. Seek candidates with a shared vision for your community. Consider the impact your ballot will have on the community where you are placed. [Share your voting plan](#) with another Alpha Gam. And, from one member to another, thank you for doing your part to fulfill our Purpose.



*By Elisabeth Lawrence, Epsilon Zeta—Arkansas State University. Elisabeth serves as County Commissioner in Summit County, Colorado, which is host to millions of visitors each year. Her work is focused on supporting working families through attainable housing, quality early childhood education and a robust quality of life by protecting the mountain environment. She has previously served as Mayor Pro Tem and a Council Member for the town of Breckenridge, Colorado. Her daughter Zoe inspires her each day to do what she can to make the world a better place for girls and women everywhere.*



Alpha Gam Colorful Crewneck  
S-XXL, \$50

alpha gam  
boutique

*sisters for all*  
**SEASONS**

[alphagamboutique.org](http://alphagamboutique.org)





(Chains are sold separately unless otherwise indicated.)

# A lifelong spirit of SISTERHOOD.



A. Traditional Vertical Letter Lavalier with 18" Snake Chain, #L2649 | B. Armorial Bearings Charm, #3333 | C. Rope Chain, 18", #013R | D. Mini Framed Double Roses Charm, #1794 | E. Snake Chain, 18", #SNAKE | F. Enameled Acorn Charm, #3488F | G. Pierced Squirrel Charm, #3314 | H. Lux Bracelet, #BG808 | I. Oval Incised Letters Ring, #25366 | J. Square Onyx Armorial Bearings Ring, #0999 | K. Brooklyn Ring, #BROOKLYN

**HJGreek.com | 1.800.451.3304**

HERFF  JONES.



# To the Fullest

Alpha Gamma Delta empowers its members to Live with Purpose. Patricia Carey Floren, Delta Eta—San Diego State University, exemplified this call to action. Despite a 20-year battle with breast cancer, Patti—as she was known—lived each day with positivity and intention.

Patti never let her diagnosis slow her down. She was a woman with many devotions—reading, writing, gardening, and Jeopardy, to name just a few. But she found her greatest happiness as a wife, mother, grandmother, and Alpha Gam. She gave herself joyfully in service to others as a teacher, dedicated fraternity volunteer, mentor, and friend. Patti was often lovingly referred to as the “Mayor of Alpha Gam” because there wasn’t an Alpha Gam in the room she didn’t seem to know. She always went out of her way to make others feel included. Her warmth and positivity were magnetic.

Patti entered Chapter Grand in late May, just one day after Founders’ Day, but her legacy lives on through an endowed scholarship established by her Delta Eta chapter sisters. The Patricia Carey Floren Endowed Scholarship is a fitting tribute to a woman who was passionate about education and female empowerment. Patti’s entire life was dedicated to these causes.

“Patti lived the Purpose every day of her life. We all try to do that, but Patti embodied it,” shared Connie Milam, Patti’s pledge sister and best friend. “If I had to pick one line she perfected, it would be ‘To cherish friendships with but a chosen few and to study the perfecting of those friendships.’ Patti had one million friends. And she was always honing those friendships—especially with those of us who were lucky enough to be in her fold.”

Her tireless work for the Fraternity began from the moment she graduated. Serving as a chapter consultant was just the beginning of a lifetime of service to Alpha Gamma Delta, which included serving as International Vice President-Membership from 2001 to 2006.

Passionate about mentoring and providing for others, Patti was at the forefront of many of the fraternity’s important personal development initiatives, including a coaching/mentoring program offered through the fraternity’s Volunteer Development Committee. She was instrumental in establishing the Rose Buds program, a network for

## Patricia Carey Floren Endowed Scholarship



Providing an example of strength and passion in all avenues of her life, Patricia Carey Floren, Delta Eta-San Diego State University, generously shared the ideals of Alpha Gamma Delta for over 40 years. From collegian to International Council member, from educator to dedicated wife and mother, Patti brought the

Alpha Gamma Delta Purpose to her life demonstrating the ideals of sisterhood, leadership, and boundless contributions to all her activities. Given her life of dedication and passion for education and Alpha Gamma Delta, her legacy of strength and passion are being honored with the establishment of the Patricia Carey Floren Scholarship Endowment.

If you would like to help Patti’s Delta Eta chapter sisters reach the initial funding goal of \$50,000 to establish the fund, mail a check made out to Alpha Gamma Delta Foundation to 8710 N. Meridian Street, Indianapolis, IN 46260 or [give online](#).

Alpha Gam mothers, and The Leadership Institute—Women With Purpose, Inc., which helped women achieve their leadership potential.

Patti impacted many other areas of fraternity programming and was integral to the creation of the fraternity’s education committee, which she continued to serve until her passing. Her enduring commitment to Alpha Gamma Delta was evident in her attainment of five of the Honors of Epsilon Pi. (continued on page 30)

**Editor’s Note:** Last September, I spoke with Patti about highlighting her latest adventure, dragon boat racing, and how she had chosen to LIVE with cancer. After a last-minute decision to make the Spring 2020 issue more collegiate focused, I bumped the article to the fall. While I am so very sad I didn’t realize how little time Patti had left on this earth and didn’t publish this article before she entered Chapter Grand, I am grateful I was able to have that one last conversation with her. Roses to you, Patti.



**From top:** Patti (back row, third from left) at her Delta Eta Initiation, November 14, 1976. • With her family at her daughter’s college graduation in 2017. Patti gained two sons when she married her husband Earl in 1981. They later had three more children and three grandchildren. • With Connie Milam, her pledge sister and close friend of 44 years. • One of Patti’s most recent adventures was competing with Team Survivor Sea Dragons, a dragon boat racing team for cancer survivors. “It has helped me reclaim my physical confidence,” she said in a local TV interview in 2018.

“  
Since the very beginning,  
I have had the clear  
realization of how  
fortunate I am. What more  
can we ask for, other than  
to know to be grateful for  
life, family, friends?”

**PATRICIA “PATTI” CAREY FLOREN**  
FROM A JANUARY 2020 FACEBOOK POST

“She shared so many visions and ideas on how to move the Fraternity forward. Her ideas, her love of learning, her love of teaching,” said Wendi Kepner Damico, Delta Beta–Washington State University, who served under Patti on the VST. “She was one of the most positive and uplifting people I’ve ever known. It was an honor to call her sister.”

In addition to her service to Alpha Gamma Delta, Patti loved giving back to her community. She was a loyal supporter of the San Diego School for the Performing arts, the Methodist Church, and the Girl Scouts of America. Patti cared deeply about the value of education and promoting the importance of lifelong learning. She helped instill this idea in the many students she taught in schools throughout San Diego.

Patti’s legacy lives on through her students and the people and causes she championed. She will be remembered by the countless people who loved her for both the many ways in which she contributed to the world’s work as well as for her thoughtful approach to pursuing those passions.

“What do I want people to know about Patti? That she was one in a million—that she loved every minute of her life—that she was a fighter—that she was the consummate Alpha Gam,” Connie said. “Loyal, honest, non-judgmental, supportive, inspiring, and FUN are the words that come to mind. I often wonder what I’m going to do without her.”



**By Beth Hartnett Jager, Delta Tau–Chapman University.** *Beth channels her inner Lois Lane for several news outlets in southern California. When not writing, she enjoys being a mom to daughter, Aurora, and serving as a board member for the Orange County Alumnae Chapter. Beth is the Associate Director of Institutional Philanthropy and Sponsored Research at Claremont McKenna College.* • Additional thanks to Patti Holcombe Gylock, Delta Eta–San Diego State University, and friends for helping us compile information for this article.





Rose Sisters is a virtual alumnae group for Alpha Gamms who live throughout the world. Whether you live in a big city in Germany, a suburb of Montreal or a remote village in Alaska—you can stay connected!

If there isn't an alumnae chapter/club in your area, join Rose Sisters at [facebook.com/groups/AGDRoseSisters](https://facebook.com/groups/AGDRoseSisters).

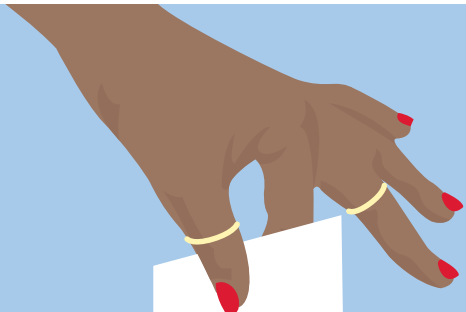

ENCOURAGES MEMBERS  
TO EXERCISE  
*their* RIGHT TO VOTE.



ALL ELECTIONS MATTER  
AND IT'S IMPORTANT  
WE, AS WOMEN, MAKE  
*our voices heard.*



VISIT *usagov/voting*  
FOR STATE-BY-STATE  
INFORMATION ON  
VOTING EARLY, BY MAIL  
OR IN PERSON.



**#ALPHAGAMVOTES**

# Alumnae REPORTS

News and updates from Alpha Gam

alumnae chapters and clubs



Greater Boston Alumnae Chapter

## **Auburn-Opelika Alumnae Chapter**

The annual Christmas party was the last in-person gathering for the group, but they quickly adapted to virtual communications as they spent the summer helping the Gamma Delta Chapter at Auburn University obtain Rec forms for potential new members.

## **Austin Area Alumnae Chapter**

have enjoyed each other's company with virtual Happy Hours, online IHQ Book Club discussions, a Netflix watch party and helping Kappa Epsilon-Texas State University prepare for Primary Recruitment. Upcoming virtual events include brunch, a 5K, a philanthropic events and continued support Kappa Epsilon.

## **Chesapeake Alumnae Chapter**

received Honorable Mention for Best Use of IRD Theme for their first virtual IRD. In July, they made the Honor Roll for Outstanding Support to a Collegiate Chapter at the Fraternity's virtual alumnae awards show. In August, they raised \$2,525 for the Alpha Gamma Delta Foundation's Zeta Delta Scholarship Endowment by hosting an online viewing of "Hamilton: Man and Musical." In October the group celebrated Alpha Gam Always with an online Sips with Sisters event.

## **Chicago Northwest Suburban Alumnae Club**

was very excited to celebrate the 100th birthday of longtime member Jean Luxan Ulrich. The club welcomed new officers via a Zoom installation in August and held a socially distanced outing at a local park. Members were happy to catch up and fresh air.

## **DuPage Area Alumnae Club**

cooked dinner for Ronald McDonald House guests in Winfield, Illinois. Shown are Janet Ziegler Miller (BA), Jean Larum Frisoni (BA), Laura Wray Beckley (BE), Jody Lanciotti King (BI), Gail Valentine (A), Michelle Davies Morse (BY), Bonnie Brown (BE), Carmen Muirheid Auerbach and (BI) Kim Woodman Webb (BI).

## **Fox Valley Alumnae Club**

held its third annual garage sale and raised more than \$1200 the Foundation toward its Jewel Society status.

## **Greater Boston Alumnae Chapter**

volunteered for the Hartford Habitat for Humanity as part of its Women Build days. These special women-only events were started to empower more women to volunteer and develop their building skills. Ten members worked together to construct the second floor of a 4-bedroom home in Bristol, Connecticut.

## **Heart of Virginia Alumnae Chapter**

volunteered at the Powhatan Food Pantry just before quarantine began. Pictured are Jean Hendricks Rollins and Shirley Durvin Uzel, Gamma Lambda-Longwood University. Their annual Awards/Scholarship Celebration with the Gamma Lambda Chapter took place via Zoom. Members created a secret squirrel project. More than 40 alumnae sent secret gifts to members stretching across North America. The group welcomed collegiate members back to campus with treats and notes of encouragement and was proud to be recognized during the Fraternity's awards show.

## **Houston Alumnae Club**

rallied together to move their annual Kendra Scott Gives Back fundraiser online. They supported our Adopt-A-Chapter, Kappa Gamma-Texas A&M University-Corpus Christi, with virtual recruitment and fulfilled their Amazon wish list. The club was also proud to win several honors during the Fraternity's virtual alumnae awards show, including the Annulet.

## **Memphis Area Alumnae Club**

participated in Run Out Hunger, a virtual walk/run hosted by Gamma Zeta-University of Memphis which raised more than \$600 for the Mid-South Food Bank. Alumnae and collegiate members also enjoyed an online painting party led by Gamma Zeta alumna Olivia James New.

## **North Alabama Alumnae Chapter**

purchased masks for collegiate members of Gamma Psi-University of North Alabama to wear during recruitment. They also collected 125 Rec forms for the collegiate chapter.

## **Orange County Alumnae Chapter**

got creative in the face of social distancing



Heart of Virginia Alumnae Chapter



Auburn-Opelika Alumnae Chapter



Chesapeake Alumnae Chapter



Fox Valley Alumnae Club



challenges, raising more than \$400 for the Alpha Gamma Delta Foundation through virtual events. The OCAC have kept in touch online with a virtual trivia night, online bingo and a cooking class. The group also awarded five scholarships to collegiate members at Delta Tau–Chapman University.

**San Francisco Bay Alumnae Chapter**

raised money to purchase 50 masks and pairs of socks for area homeless persons.

**South Bay Area of San Francisco**

**Alumnae Club** (formerly Bay Santa Clara Valley Alumnae Club) has enjoyed meeting online each month. In August, Sue Orr Wagner, Alpha Beta–University of Michigan, entertained the group with a delightful reading of *The Wonkey Donkey* by Craig Smith.

**Tampa Bay Area Alumnae Chapter**

From IRD over Zoom to online game nights and strategically safe picnic at a local park, Tampa Bay alumnae put the social back into social distancing. They also held a much-needed school uniform clothing drive for Mort Elementary School in North Tampa.

**Valley of the Sun Alumnae Chapter**

represented Alpha Gam at the Phoenix Panhellenic Association's 2020 Centennial. Held via Zoom, the event celebrated the organization's 100 years in Phoenix and recognize 23 Women of Impact, including Gina Godbehere Thomas, Delta Xi–Arizona State University. More than \$40,000 in scholarship funds were raised during the event. Members have kept touch through a Facebook group, monthly newsletter, zoom happy hours and virtual recruitment practice with Delta Xi. The chapter also raised money and ordered \$1350 of books for kids at Phoenix Children's Hospital and purchased items needed for Delta Xi's recruitment efforts, including lighting and microphones.



Chicago Northwest Suburban Alumnae Club



DuPage Area Alumnae Club

**Does your alumnae chapter/club have a Facebook page or group?**

Email us at [alumnae@alphagamdelta.org](mailto:alumnae@alphagamdelta.org) so we can list it in an upcoming issue.

**Alpha Gam Star Power Tee**  
S–XXL, \$25



*fall for*  
**ALPHA GAM**

[alphagamboutique.org](http://alphagamboutique.org)



NEW PHONE,  
WHO DIS?



## WE NEED YOUR HELP

**We've lost touch with nearly 27,000 members!**

If you know where to find one of following members, please let her know we'd love to catch up. Updated contact information can be submitted via our [online form](#).

Names are sorted by chapter and listed as by the last name we have on record. The number represents the year of initiation. To notify us of a member who has entered Chapter Grand, please email her name and a link to her online obituary (if possible) to [chaptergrand@alphagammadelta.org](mailto:chaptergrand@alphagammadelta.org). We must have the member's official date of passing to ensure she is updated correctly in our official records.

### Alpha

#### SYRACUSE UNIVERSITY

Joan Wohrley Brower 1948  
Doris Olson 1948  
Jean Senges Smith 1948  
Patricia Hall Kolesec 1949  
Katherine Stephanoff Lebamoff 1949  
Frances Reith Mc Devitt 1949  
Joyce Spero Nash 1949  
Dorothy Hopkins 1950  
Marion Ledin 1950  
Nancy Carlson Pirman 1950  
Betty Oelke Thompson 1950  
Ethel Drago Cameron 1951  
Carol Rubini Henderson 1951  
Gail Kerslake Hoffman 1951  
Jean Ridgway 1951  
Jacquelin Epp Searle 1951  
Kathleen Frasier Burgess 1952  
Mary Lana Klee 1952  
Eileen Chamberlain Lockwood 1952  
Catherine Manush 1952  
Suzanne Perry 1952  
Catherine Laramy Steele 1952  
Virginia Taylor Canella 1953  
Sally Smith Corwith 1953  
Joyce Kirkbride Hubbard 1953  
Nancy Angell South 1953  
Beverly Jones Coleman 1954  
Lois Kahn Linden 1954  
Patricia Parker MacLea 1954  
Nancy Mains 1954  
Lois Henke Schaeft 1954  
Helen Jalovyj 1955  
Elizabeth Maclin Butler 1956  
Roberta Hales 1956  
Beverly Steele Hartley 1956  
Lynne House 1956  
Jane Nolan 1956  
Marilyn Gudis Seybolt 1956  
Lorraine Kirsch Brown 1957  
Ruth Heffernan 1957  
Barbara Vogel Larsen 1957  
Renate Riedner Norman 1957  
Norma Shipman 1957  
Charlotte Toth 1957  
Martha Walsh 1957  
Carol Clause 1958  
Nancy Wolfe Danko 1958  
Joan Flood 1958  
Judith Wilcox Hollandt 1958  
Sara Wessell Mucklow 1958  
Linda Rosevear 1958  
Carolyn Watkins Smith 1958  
Judy Frazier Stolzoff 1958  
Susan Lawston Tyler 1958  
Judith Feuz Burke 1959  
Phyllis Dye 1959  
Janet Glen Kofoed 1959  
Mary Drake Mitchell 1959  
Barbara Reed Renke 1959  
Katherine Riordan 1959  
Joyce Nystrom Shelton 1959  
Elsbet Braren Wallace 1959  
Barbara Reed Greenfield 1960  
Virginia Kern Lay 1960  
Maxine Wiley Waldo 1960  
Dorothy Gable Weber 1960  
Doris Nathan Wineman 1960  
Ann Cutler Brittain 1961  
Virginia Phelps Clemens 1961  
Susan Crumbaker 1961  
Julie Sarno Fort 1961  
Mary Friedel Lee 1961  
Susan Martini 1961  
Sandra Zavoy Maslona 1961



The following list is small to accommodate publication size. Click the plus sign (+) in the lower right corner of your screen for a closer look.



Geraldine Decnyf Ryan 1961  
Edith Lapi Tatum 1961  
Katharine Ford Bradley 1962  
Mary Dann Clune 1962  
Shelby Flanagan 1962  
Linda Waldron Heschl 1962  
Betsy Hull 1962  
Sara McMillan Jensen 1962  
Julia Wickham 1962  
Jennifer Spade Clipperly 1963  
Donna Spillane Currier 1963  
Margaret Cummings Goodspeed 1963  
Judith Fritze Krons 1963  
Marilyn Kunkel 1963  
Mary Hines Leyrer 1963  
Kathleen Sumner Palmilund 1963  
Judith Rasbach 1963  
Donna Veneruso 1963  
Shirley Mills Benson 1964  
Jacqueline Krakau Bowers 1964  
Margaret Eddy 1964  
Jo Ann Francis James 1964  
Wallis Wauke Kendig 1964  
Patricia Mayer 1964  
Eleanor O'Connell Polubinski 1964  
Verena Scott Sedillo 1964  
Christina Thompson 1964  
Sandra McFarland Trobridge 1964  
Jeneva Wadman 1964  
Nancy Bolton 1965  
Susan Browne 1965  
Paulette Stocky Collins 1965  
Cornelia Wood Gulnac 1965  
Elizabeth Phoenix Keller 1965  
Cynthia Canova Landreth 1965  
Sally Leckie Newbert 1965  
Carol Lewis Root 1965  
Janis Archer Shank 1965  
Karen Laing Shepherd 1965  
Valerie Gustafson Stowe 1965  
Gretchen Thain 1965  
Marie Liang Uhlmann 1965  
Leslie Buhler 1966  
Patricia Molka Costello 1966  
Mary Franklin 1966  
Catherine Fox Jewett 1966  
Deborah Johnston 1966  
Mary Wells Lewis 1966  
Paula Briggs 1967  
Jane Dengler 1967  
Lynn Coleman Ferrari 1967  
Christine Sheehan Frey 1967  
Joyce Gabriel 1967  
Susan Sollahub Hadyk 1967  
Belle Jauchen 1967  
Pamela Potter 1967  
Sara Delong Strandburg 1967  
Mary Sullivan 1967  
Susan Van Nostrand 1967  
Robin Robertson Baker 1968  
Nancy Smallwood Bingham 1968  
Patricia Boltus 1968  
Dorothy Huey 1968  
Gail Hess Meade 1968  
Marilyn Schumacher 1968  
Susan Starr Welteroth 1968  
Gail Kellie Black 1969  
Donna Bragdon 1969  
Joanne Haldt 1969  
Mary Burde Harrell 1969  
Norma Hearn Hirota 1969  
Virginia Hughes King 1969  
Karen Randles 1969  
Ann Garten Shaw 1969  
Nancy Tiler 1969

Lorinda Annis 1970  
Deborah Duncan 1970  
Nancy Klimley 1970  
Barbara Ball McHugh 1970  
Grace Tsuchiya 1970  
Claire Jewett Noble 1971  
Stephanie Patrucco Patterson 1971  
Patricia Fitzgerald Roucken 1971  
Clare Matasavage Dalton 1972  
Cynthia Minans Gifford 1972  
Sandra Jabbour Hares 1972  
Nanci Beegle Starr 1972  
Nancy Vaeth 1974  
Constance Modafferi Abbadesa 1973  
Barbara Hara 1974  
Lynn Nile 1974  
Mary Crouse Rama 1974  
Ellarene Pang Sue 1974  
Elaine Mandara Brown 1975  
Sara Klim Rush 1975  
Cheryl Waldorf 1975  
Margaret Dall 1977  
Mary McCoy 1977  
Susan Perry 1977  
Mary Grogan 1978  
Pauline Mendola 1978  
Donna Nimec 1978  
Susan Weinstein Goldstein 1979  
Patricia Ossenfort 1979  
Cornelia Cunia Sammons 1979  
Mari Aponte 1980  
Shanna Cunia 1980  
Amy Gershenson 1980  
Debra Bouges McDermott 1980  
Lynn Silverberg McDonald 1980  
Elizabeth Morrell 1980  
Suzette Parent 1980  
Colleen Schuman 1980  
Krista Stewart 1980  
Susan Andrews 1981  
Heidi Bush 1981  
Marcia Fiddle 1981  
Linda Roth Rosenthal 1981  
Karen Tyminski 1981  
Corrine Brautigam 1982  
Diana Bush 1982  
Stacy Gorelick 1982  
Elaine Trepcos Hart 1982  
Patricia Jacoby 1982  
Joyce DeBiase Kennish 1982  
Amalie Candey Knabe 1982  
Leslie Rosshiem 1982  
Laura Chesky 1983  
Taylor Taylor Hayes 1983  
Julie Kiehle 1983  
Elizabeth Fields O'Connell 1983  
Lorraine Smedley 1983  
Julie Young 1983  
Jacquelyn Baia 1984  
Risa Dorman 1984  
Melanie Hoffman Flavin 1984  
Elizabeth Fontenelli 1984  
Belinda Harter 1984  
Debbie Morowitz 1984  
Lisa Paden 1984  
Susan Smolen 1984  
Debra Cox Blanc 1985  
Teresza Furr 1985  
Caren Kivel 1985  
Sandra Tom Mairs 1985  
Ann Pompey 1985  
Willow Baum 1986  
Maryrose Baumeister 1986  
Lisa Finnegan 1986  
Tracy Gerlach 1986  
Julie Harris 1986

Andrea Kelley 1986  
Inga Manskopf 1986  
Kimberly Power 1986  
Sara Scozzafawa 1986  
Staci Santillo Towson 1986  
Barbara Rex Gervasi 1987  
Susan Mallery 1987  
Constance Mason 1987  
Margret Natter 1987  
Audrey Carbo 1988  
Jeanette Donohue 1988  
Hope Lax 1988  
Jennifer Luschwitz 1988  
Linda Sheehan 1988  
Tracie Coen Siegel 1988  
Laura Kaupp 1989  
Carie French Simmons 1989  
Cassy Engelhardt 1990  
Melissa Forster 1990  
Jennifer Hamburger 1990  
Susan Munn 1990  
Cynthia Carlson Northington 1990  
Barbara Vandow 1990  
Nicole Griffin 1991  
Samantha Holland 1991  
Darby Turnbull 1991  
Jacqueline Urtecho 1991  
Eileen Raftery 1992  
Traci Schumacher 1992  
Clare McCombs 1993  
Jenna McWatt Longo 1994  
Tara Shoemaker Reece 1994  
Jessica Rush 1994  
Jami Williams 1994  
Lauren Filenbaum 1995  
Judith Goodman 1995  
Victoria McNeill 1995  
Kristy Hope 1996  
Loren Kirschner 1996  
Jennifer Schlosser 1996  
Jennifer Winderlich 1996  
Jennifer Lane 1997  
Alison Rosenberg 1997  
Christine Burke 1998  
Julie Schiff 1998  
Stephanie Daly 1999  
Valerie Stenstrom Shults 1999  
Sara Mooney 2010  
Kaila Pehl 2010  
Kathryn Roberts 2010  
Kristina Callahan 2012  
Sara Easterling 2012  
Becca Milliron 2012  
Jessica Pupkin 2012  
Brianna Schaar 2012  
Leah Shkolnick 2012  
Lyndsey Jimenez 2013  
Julia Parus 2014  
Michelle Bevilacqua 2015  
Emma Matteson 2015  
Laura Santilippo 2015  
Allie Wahl 2015  
Lizzie Young 2015

**Beta**  
UNIVERSITY OF  
WISCONSIN-MADISON

Diane Montague Burnett 1946  
Jeannette Faust Fuller 1946  
Margarette Sewing Hoffman 1946  
Jean Balch Jones 1946  
Carol Turner Kaiser 1946  
Joan Gebhardt Knorr 1946  
Lois Mielke Plekenpol 1946  
Shirley Castle Anderson 1947  
Ilse Strickler Haberkorn 1947

Virginia Miller North 1947  
Jo Ann Cramton Downing 1948  
Dorothy Petersen Huber 1948  
Mary Stange Smith 1948  
Luan Eyster Lakemper 1949  
Ruby Diaz Plummer 1949  
Barbara Fagerlie 1950  
Margaret Ross Johnson 1950  
Joan Wirig 1950  
Barbara Ellis Abercrombie 1951  
Mary Davis Held 1951  
Joy Devine Schaeffer 1951  
Margaret Dunn Shaughnessy 1952  
Ann Wilson Swift 1952  
Dorene Stricker Goeman 1953  
Wanda Hicks 1953  
Cynthia Huenink Lamey 1953  
Kathleen James Lewis 1953  
Carole Stangel McGough 1953  
Helen Rugowski Moody 1953  
Barbara Zimmermann Morgan 1953  
Ruth Gehred Napp 1953  
Patricia Lock Hindricks 1954  
Elaine Landgrave 1954  
Elinor Williams Mattson 1954  
Kay Baker Parham 1954  
Mary Trost Thomas 1954  
Karen Kaiser McDuffee 1955  
Carolyn Renard 1955  
Anne Gromme Ross 1955  
Diana Loock Walch 1955  
Trudy Webber Williamson 1955  
Janet Anderson 1956  
Ann Hammond Brogren 1956  
Marion Gagan Dworkin 1956  
Barbara Nelson Rogers 1956  
Kari Bonini Roma 1956  
Patricia Peterson Schwall 1956  
Merrie Cutts Wisiol 1956  
Judith Hram Faich 1957  
Suzanne Steinberg Hadley 1957  
Patricia Conrad Hallerbach 1957  
Barbara Nemetz Hicks 1957  
Serena Holmin 1957  
Joanne Evenson Lavergne 1957  
Janet Scheer Lofye 1957  
Barbara Boehm Meyer 1957  
Joan Loehndorf Dyer 1958  
Jane Hess 1958  
Joyce Grull Kyak 1958  
Ann Schwingle 1958  
Suzanne Tomasek Bowen 1959  
Marjorie Hersh 1959  
Mary Kennedy Jones 1959  
Hilikka Kriisa 1959  
Rita Kennedy Lewis 1959  
Sheila Sullivan Nelson 1959  
Bonita Samuelson 1959  
Nancy Ahrens Schwartz 1959  
Martha Oconnor Allen 1960  
Sarah Pooley Bennett 1960  
Patricia Blanchard 1960  
Joice Grant 1960  
Mary Halverson 1960  
Marylin Harper 1960  
Rita Dondineau Hutchens 1960  
Rosanne Kamin 1960  
Terree Thuma Klein 1960  
Sue Babe McClutchey 1960  
Margery Smith 1960  
Jean Vertheim 1960  
Judith Sydanmaa Yamamoto 1960  
Catherine Alesi 1961  
Sandra Boice Bollnow 1961  
Karen Hentschel Gilbert 1961  
Susan Foote Hain 1961

Gail Johnston McKenzie 1961  
Bonnie Butzer McLaughlin 1961  
Judith Nelson 1961  
Beth Rearick Nord 1961  
Katherine Paulson 1961  
Jane Schultz 1961  
Gwendolyn Simpson 1961  
Nancy Spierling Watkus 1961  
Louise Gammell 1962  
Mary Geschel 1962  
Susan McCormick Hadley 1962  
Sandra McCaskill 1962  
Patricia Murney 1962  
Alice Jackson Schwalbe 1962  
Nancy McFate Adams 1963  
Kathleen Fleming Griffin 1963  
Elanor Shipman Lucas 1963  
Marian Marks 1963  
Mary Wynboom Rodgers 1963  
Deborah Smith 1963  
Jean Rohde Smith 1963  
Anne Moncrief Baucou 1964  
Shelley Omeara Caldwell 1964  
Patricia Cerney Crandall 1964  
Diana Armstrong Devarian 1964  
Joann Koch Dirnbauer 1964  
Gail Hollister 1964  
Sandra Erland Kerous 1964  
Bonnie Levake 1964  
Cynthia Muth 1964  
Paula Nylene 1964  
Charlotte Rothman Schmidt 1964  
Marilyn Short 1964  
Kathleen Connelly 1965  
Margaret Miner Enders 1965  
Holly Hillton 1965  
Roberta Diefenthaler Manning 1965  
Carol Jeffries McIvener 1965  
Gail Behrens Robinson 1965  
Candace Katzfey Witzig 1965  
Ardrith Kohn Crampton 1966  
Marilyn Curran 1966  
Joan Curtiss 1966  
Gail Giggstead Huguet 1966  
Catherine Myers Hurd 1966  
Mildred Jennings 1966  
Susan Paddock 1966  
Jacqueline Toder 1966  
Constance Thomas Block 1967  
Judith Haskell Collentine 1967  
Francie Ring Conley 1967  
Mary Corbett 1967  
Candice Schaubel Edwards 1967  
Margaret Erickson 1967  
Dalana Lillich 1967  
Suzanne Loker 1967  
Nancy Moore 1967  
Terri Moore 1967  
Mary Schure 1967  
Gretchen Thompson 1967  
Lorelie Adams 1968  
Jane Everts Charland 1968  
Diane Ebert 1968  
Jean Hildebrand 1968  
Barbara Jones 1968  
Elizabeth Walker 1969  
Marilynn Luot 1970  
Susan Luoto 1970  
Kathryn Krogh Krun 1973  
Mary Matko 1973  
Kim Covill 1974  
Myra Biddick Dricken 1975  
Rebecca Bloom 1976  
Deborah Heer 1976  
Lynn Lepak 1976  
Deborah Radel 1977

Alison Rein 1978  
Mary Wagner 1978  
Nancy Williams Bane 1979  
Karen Gosetti 1979  
Anne O'Callaghan 1979  
Jessica Sherr 1979  
Julia Schmidt Aasberg 1980  
Martha Ashton 1981  
Paula Glass Beth 1981  
Linda Buhai 1981  
Constance Dye 1981  
Elizabeth Dye 1981  
Susan Lipscomb 1981  
Anne Regan 1982  
Eileen Hunt 1984  
Beth Rice 1984  
Tara Hinzman 1985  
Marielle Risse 1985  
Elizabeth Kelley Taylor 1985  
Julie Raberding Throckmorton 1985  
Kathleen Clabaut 1986  
Dorothy Gilbertson 1986  
Paula Jurewicz 1986  
Colleen Bero Lehmann 1986  
Bonny Leith 1986  
Gina Perone 1986  
Paula Nadler 1987  
Patricia Rayala 1987  
Lauren Pollack Wolf 1991

**Delta**  
UNIVERSITY OF  
MINNESOTA  
Phyllis Julien Aron 1946  
Margaret Minner Hempel 1946  
Georgeane O'Brien 1946  
Jean Carnes Rowland 1946  
Claire Kelsey Smith 1946  
Nancy Holt Warsell 1946  
Antoinette Lapiner Embolt 1947  
Jane Huss Larson 1947  
Marjorie Peabody 1947  
Carolyn Danielson Bockstruck 1948  
Philancy Nobles Holder 1948  
Donna Harkness Johnston 1948  
Jane King Marvin 1948  
Barbara Meador Morgan 1948  
Eliz Exner Cady 1949  
Barbara Copeland Newburg 1949  
Jerrie Phillips Everson 1950  
Jean Rallis Haglund 1950  
Barbara Hayes 1950  
Marion Swanson Whitney 1950  
Marcia Lindquist 1951  
Virginia Gallagher Casale 1952  
Suzanne Shepardson 1952  
Claire Steiner Hadley 1953  
Barbara Schrooten Houck 1953  
Marilyn Haydon Jackson 1953  
Roberta White McBride 1953  
Carole Foss O'Brien 1953  
Beverly Crabb Peterson 1954  
Rhoda Schomberg Reimman 1954  
Dorothy Langum Sinks 1954  
Gloria Hottman Sista 1954  
Nancy Watson Anderson 1955  
Carolyn Gesin Bailey 1955  
Meredith Reeves Carlson 1955  
Patricia Legus Gillette 1955  
Marjorie Witts McGovern 1955  
Nancy Sandell Sullivan 1955  
Kathleen Williams Teory 1955  
Dorothy Larson Waggoner 1955  
Jane Schonberg Chase 1956

# LOST SISTER LIST

## Delta-Zeta

Susan Hendrickson Eden 1956  
 Marie Carlson Hick 1956  
 Patricia Chambers Kriesel 1956  
 Shirley Hagberg Lundberg 1956  
 Judith Brown Wallschlaeger 1956  
 Pauline Heller Young 1956  
 Dorothy Reilly Aune 1957  
 Jean Berglund Johnson 1957  
 Brenda Kuske 1957  
 Jane Anderson Roy 1957  
 Barbara Rempfer Smith 1957  
 Jane Soucy 1957  
 Patricia McGuire Anderson 1958  
 Kay Carpenter Helm 1958  
 Carolyn Hymes Massey 1958  
 Carole Lapitz Rezab 1958  
 Judith Vogel 1958  
 Joan Wheeler Bickel 1959  
 Nancy Koplin Bischoff 1959  
 Susan Dilly 1959  
 Linnea Paulson 1959  
 Carol Leininger Beske 1960  
 Catherine Mucke Chapman 1960  
 Margaret Starkey Feuquay 1960  
 Jean Lehrke Hersh 1960  
 Susan Clark Holton 1960  
 Linda Forsman Kirschbaum 1960  
 Nancy Anderson Middleton 1960  
 Judith Stuart Rosemergy 1960  
 Deanna Cadmus Bethke 1961  
 Darlene Lundquist Carlson 1961  
 Lucy Valleria Luhan 1961  
 Eloise Elson Palmer 1961  
 Mary Whaling 1961  
 Peggy Peter Christensen 1962  
 Barbara Sirmal Warren 1962  
 Sharen Dufresne Hilliard 1963  
 Diane Fenton Johnson 1963  
 Marilyn Ziemer Schneider 1963  
 Dianne Burg Stone 1963  
 Margaret Wichser Liemandt 1964  
 Ellen Stalnaker Ludwig 1964  
 Camille Rogers Pshar 1964  
 Sharon Hill Rice 1964  
 Mary Wayne Swanson 1964  
 Kathryn Heinen Dougherty 1965  
 Sandra Sjoberg Forbes 1965  
 Jane Miller Garras 1965  
 Suzanne Gerszerski 1965  
 Cathy Lickteig Goldstein 1965  
 Ginni Kirkeby Johnson 1965  
 Cheryl Nelson 1965  
 Margaret Nelson Russell 1965  
 Julie Lunstad Swanson 1965  
 Mairilee Wildung Brandjord 1966  
 Barbara Held Crill 1966  
 Janis Gustafson 1966  
 Sandra Braman Hepp 1966  
 Sally Blackburn Noran 1966  
 Jean Tobolt Hawton 1967  
 Jacqueline Madson Lee 1967  
 Leila Thompson Nelson 1967  
 Teresa Kaylor Schaubach 1967  
 Jennifer Sullivan 1967  
 Jean Herman Allen 1968  
 Ellen Jordano Madland 1968  
 Dana Sisterman Swaim 1968  
 Barbara Strewler Legge 1969  
 Janet McCurry Martinson 1969  
 Cynthia Schneider Parker 1969  
 Patricia Sunderman 1969  
 Ellen MacGregor Ward 1969  
 Beverly Momsen Palmore 1970  
 Martha Bachman Baker 1971  
 Joann Marino Dahl 1971  
 Pamela Shoup Drake 1971

Susan Tate Haug 1971  
 Karen Foster Jorgensen 1971  
 Jennifer Rahn 1971  
 Suzanne Stephenson 1971  
 Kristin Birkeland Johnson 1972  
 Patricia Jenks Marzolf 1972  
 Betty Good Poppitz 1972  
 Patricia Rud 1972  
 Carol Demuth 1973  
 Denise Darr Lewis 1973  
 Joslyn Gronberg Perry 1973  
 Mari Smith 1973  
 Renee Somme 1973  
 Joan Schneider Burkett 1974  
 Debra Uebner Mestn 1974  
 Julia Trudeau Robinson 1974  
 Kristen Walker 1974  
 Katherine Doyle Johnson 1975  
 Marcia Korth 1975  
 Patricia Sullivan 1975  
 Cynthia Anderson 1976  
 Denise Hansen 1976  
 Lynn Jones 1976  
 Anne Webber 1976  
 Elizabeth Trudeau Butler 1977  
 Sharon Fuller 1977  
 Nicole Gillet 1977  
 Amy Senescall Groom 1977  
 Tracy Mandel 1977  
 Joan Trendera 1977  
 Barbara Webster 1977  
 Michelle Ayl 1978  
 Jodell Darst 1978  
 Gail Valinson Jones 1978  
 Leslie Milbrath 1978  
 Lynn Raymaker 1978  
 Jane Brunzell Schnobrich 1978  
 Linda Simons 1978  
 Ann Bruley Lenss 1979  
 Cynthia Martin 1979  
 Jane Femrite Peterson 1979  
 Sara Schuette 1979  
 Lori Andrews 1980  
 Susan Hook 1980  
 Lisa Ross Mizes 1980  
 Mary Trudeau 1980  
 Nicole Fortier 1981  
 Jo Ann Gawler 1981  
 Sharon Moran 1981  
 Christine Roskowsinski 1981  
 Lori Zamberletti 1981  
 Jennifer Andrews 1982  
 Christine Courtney 1982  
 Cynthia Nelson 1982  
 Jolene Peterson 1982  
 Deborah Harms 1983  
 Jennifer Janian 1983  
 Lisa Krosschell McKenzie 1983  
 Eva Michejda 1983  
 Vicki Todd Roos 1983  
 Lori Taylor 1983  
 Phoebe Womack 1983  
 Michelle Wood 1983  
 Christine Brown 1984  
 Wendy Campbell 1984  
 Susan McIntyre Engen 1984  
 Mary Gereb 1984  
 Mary Poulos 1984  
 Gina Grossmann 1985  
 Kathryn Kraus 1985  
 Miriam Olson Struss 1985  
 Jennifer Nelson Anderson 1986  
 Katherine Womack 1986  
 Christina Abdo 1987  
 Sue Green 1987  
 Deborah Einzig 1988

Stacey Bradach Jurek 1988  
 Gina Lind 1988  
 Jennifer Parris 1988  
 Christiana Astrup 1989  
 Stacey Buenger 1989  
 Sally Gardner 1989  
 Caroline Orfield Herbeck 1989  
 Rachelle Abdo 1990  
 Kelli Clark Beck 1990  
 Teresa Crane Hermes 1990  
 Kristen Nielsen Brazil 1991  
 Sonia Coelho 1991  
 Molly Holden 1991  
 Leah Ferry 1992  
 Jessica Lowe 1992  
 Cindy McGlinsky 1992  
 Shelley Reeves 1992  
 Gina Russell 1992  
 Aimee deCathelineau 1993  
 Nichole Baum Dunn 1993  
 Elizabeth Verzakli 1993  
 Michelle Rougier 1994  
 Kerri Marden 1995  
 Bridgette Murphy 1995  
 Constance Tsai 1995  
 Rachelle Clinard Dorr 1996  
 Amanda Hexum 1996  
 Jennifer Hopfensperger 1996  
 Hilary Hastings Hutt 1996  
 Amy Lange 1996  
 Elissa Fuentes Miska 1996  
 Paula Olson Odland 1996  
 Holly Olsen 1996  
 Jacey Wald 1996  
 Amy Hopfensperger 1997  
 Angela Jurewicz 1997  
 Marjane Khazraeinazmpour 1997  
 Leah Olson 1997  
 Michelle Stolp 1997  
 Lauren Addy 1998  
 Sarah Feil 1998  
 Krystal Ols 1998  
 Alexis Ogdie 1999  
 Emily Seelig 1999  
 Marena Torrez 1999  
 Michelle Wremager 1999  
 Marisa Groninga 2000  
 Sarah Miller 2000  
 Sarah Nielsen 2001  
 Cheryl Hackley 2002  
 Kari Otteson 2002  
 Stephanie Priem 2004  
 Roxie Foell 2005  
 Ashlie Peroutky 2005  
 Kayleigh Halter 2007  
 Elizabeth Fishman 2008  
 Courtney Mueller 2011  
 Jessica Tajima 2012  
 Elizabeth Guhl 2013  
 Jamie Bui 2014  
 Claudia Dube 2014  
 Mollie McNamara 2015  
 Emily Walsh 2015  
 Heather O'Neil 2016

### Epsilon

#### UNIVERSITY OF KENTUCKY

Mae Burns 1946  
 Ruth Cox 1946  
 Mary Silvers Hopper 1946  
 Betty Leece 1946  
 Phyllis Savage Masters 1946  
 Billie Robertson Dixon 1947  
 Betty Teipel Moore 1947  
 Alice King Munday 1947  
 Barbara Warren Platter 1947

Mary Rose Berry 1948  
 Gloria Feezle Mansfield 1948  
 Louise Rhoads 1948  
 Mildred Cox Rose 1948  
 Molly Smith 1948  
 Emma Barger 1949  
 Faye Wesley Best 1949  
 Mary Barlow Gray 1949  
 Jane Bernet Lancaster 1949  
 Mary Jones McNeal 1949  
 Mary Pardue 1949  
 Margaret Riddlehoover 1949  
 Mary Barnett Allgood 1950  
 Doris Clark Hyden 1950  
 Cynthia Cunningham Lay 1950  
 Ruth Stilz Macoubray 1950  
 Barbara Hughes McMurtry 1950  
 Lois Jackson Rankin 1950  
 Shirley Johnson Ray 1950  
 Barbara Wesley Sailor 1950  
 Mary Vantrese Weakley 1950  
 Norma Boster Adams 1951  
 Anita Clark 1951  
 Mary Leake Combs 1951  
 Mary Grillo De Dela Torre 1951  
 Dorothy Johnson 1951  
 Marilyn Youman Jones 1951  
 Nancy Link Palmore 1951  
 Joy Ringo 1951  
 Betty Talbot Seaman 1951  
 Patricia Bowman 1952  
 Lucy Barriger Brand 1952  
 Fay McReynolds McCarthy 1952  
 Jackie Cottom Young 1952  
 Deloris Cummins Gregory 1953  
 Sallie Obyran Koch 1953  
 Ama McNeill McMichael 1953  
 Carolyn Ball Perry 1953  
 Caroline Croft Williams 1953  
 Joan Collins Lane 1954  
 Frances McCarthy 1954  
 Elizabeth McGann 1954  
 Jane Sanders Todd 1954  
 Nancy Stout Trout 1954  
 Martha Atkins 1955  
 Carolyn Bishop 1955  
 Barbara Blevins Brown 1955  
 Barbara Jansen Erdman 1955  
 Mary Hazlewood Gregory 1955  
 Sarah Harlowe 1955  
 Diana Gray Trapp 1955  
 Barbara Baugh Wilkins 1955  
 Carol Collins 1956  
 Nancy Haddix 1956  
 Norma Hazelwood 1956  
 Susie Wilcox Lindon 1956  
 Eleanor Johnstone MacNair 1956  
 Betty Whallen McDonald 1956  
 Marilyn Martin Prichard 1956  
 Wanda Cummins Ross 1956  
 Bonita Lillard Smith 1956  
 Patricia Roache Straka 1956  
 Barbara Anderson Wilson 1956  
 Patricia Wells Barnes 1957  
 Barbara Rogers Browning 1957  
 Lynda Barlow Fenwick 1957  
 Jane Flora 1957  
 Roberta Cocanougher Garrison 1957  
 Barbara Shurtz Gilliam 1957  
 Jane Walsh Kemp 1957  
 Sarah Yelton Leighty 1957  
 Catherine Matthews 1957  
 Carolyn Williams 1957  
 Dedee Lee Boone 1958  
 Elizabeth Hite Carter 1958  
 Myra Griffin Dewey 1958

Bonnie Hastings 1958  
 Sara Landrum Hoffman 1958  
 Janice Berryman Jeter 1958  
 Elaine Long Scott 1958  
 Melinda Rosenbaum Sieder 1958  
 Ellen Sanford Blaine 1959  
 Joan Gardiner Goode 1959  
 Brenda Roberts Kemper 1959  
 Linda Coffman Scott 1959  
 Barbara O'Dell Turner 1959  
 Nancy Howard Barber 1960  
 Anne Todd Fetzer 1960  
 Margaret Brown Houston 1960  
 Linda Jenkins 1960  
 Sylvia Mobley Kelly 1960  
 Margaret Holland Spiegel 1960  
 Ann Davis Travis 1960  
 Sarah Burchett Allen 1961  
 Margaret Tipton Bequette 1961  
 Katherine Reynolds Fryrear 1961  
 Patricia Snell Green 1961  
 Pauletta Owens Hightower 1961  
 Patricia Mollison McLaughlin 1961  
 Sue Price Arena 1962  
 Marilyn Young Bersot 1962  
 Gwendolyn Crow Bond 1962  
 Sarah Clark 1962  
 Karyl Collins 1962  
 Billie Hedges Gaddie 1962  
 Susanne Phelps Gilliam 1962  
 Linda Gohlke Gross 1962  
 Dianne Hale 1962  
 Carolyn Young Hisel 1962  
 Kay Honaker 1962  
 Patricia Fowler Paul 1962  
 Kathleen Kelly Taylor 1962  
 Emily Whitlock Ware 1962  
 Donna Yancey West 1962  
 Susan Green Atherton 1963  
 Linda Perkins Bodie 1963  
 Brenda Scholer Coffman 1963  
 Barbara Feather 1963  
 Janet Gold 1963  
 Jackie Howell 1963  
 Paula Stamer 1963  
 Jo Ann Waggener White 1963  
 Carol Sawyer Zappin 1963  
 Virginia Sharpe Arnett 1964  
 Mary Crowe Elliott 1964  
 Diana Turley Marmiller 1964  
 Patricia Rogan Meier 1964  
 Sharon West Neikirk 1964  
 Linda Parsons 1964  
 Martha Gordon Rice 1964  
 Susan Everett Tilt 1964  
 Donna Dietrich Baker 1965  
 Frederica Coleman 1965  
 Anne Elliston 1965  
 Peggy Weber Elston 1965  
 Sandra Hewitt Hoskins 1965  
 Margaret Ulmer Moyer 1965  
 Jane Bayliss Olson 1965  
 Mauja Avots Russell 1965  
 Judith Conley 1966  
 Laura Mullikin Dennis 1966  
 Bunny Baldwin Gibson 1966  
 Barbara Griffin Hopkins 1966  
 Victoria Vetter Jennings 1966  
 Janet Deifel Longhauser 1966  
 Carole Sawyer Thompson 1966  
 Patricia Hydrick Wilson 1966  
 Ann Grizzell Witmer 1966  
 Jo Anne Atkinson 1967  
 Marsha Craft Cobb 1967  
 Diane Cary Foust 1967  
 Leanne Hopson Futrell 1967

Carolyn Spencer Gillihan 1967  
 Carolyn Butler Howard 1967  
 Carol Hamrick Hume 1967  
 Cheryl Hughes Issel 1967  
 Elizabeth Larson Johnston 1967  
 Janie Webster Leech 1967  
 Louise Smith Link 1967  
 Sandra Sommers Rogles 1967  
 Madeline Bird Wlving 1967  
 Barbara Sparks Carter 1968  
 Melva Jackson Edrington 1968  
 Melissa Engel 1968  
 Carol Giller Gajdosik 1968  
 Virginia Monarch 1968  
 Mary Parrott 1968  
 Charlyne Smith Watts 1968  
 Linda Clark Wells 1968  
 Jo Lynn Wiggins 1968  
 Linda Williams 1968  
 Betty Driver 1969  
 Diana Johnson 1969  
 Judith Bowles Morgan 1969  
 Ruth Jackson Ogden 1969  
 Patricia Cook Perkins 1969  
 Joan Hagedorn Prince 1969  
 Rebecca Baughman Scholtz 1969  
 Billie Burrus Schulhofer 1969  
 Julia Wallace 1969  
 Phyllis Myers Chisholm 1970  
 Linda Fyrrington 1970  
 Jennifer Markin Gibson 1970  
 Prudence Hutchison 1970  
 Barbara Kindoll 1970  
 Sheryl Kissick 1970  
 Janet Caywood Maddox 1970  
 Pamela Hall Mathews 1970  
 Lynette Patterson Millican 1970  
 Deborah Altman Poage 1970  
 Karen Agnew Ramage 1970  
 Nancy Renaker 1970  
 Patricia Sullivan 1970  
 Laura Taylor 1970  
 Susan Elsey Weber 1970  
 Jane Amberg Woellner 1970  
 Linda Hill Arnold 1971  
 Marcella Mountjoy Goff 1971  
 Andrea Miller Master 1971  
 Catherine Herbert Trout 1971  
 Cynthia Link Foster 1972  
 Deborah Hartly 1972  
 Laura Irwin 1972  
 Mary Jackson 1972  
 Ilona Krasky 1972  
 Linda Runyon 1972  
 Jacqueline Barry Turner 1972  
 Paula Steiner Tymitz 1972  
 Deborah Darland Carpenter 1973  
 Janet Curry 1973  
 Meredith Duncan 1973  
 Pamela Krewson English 1973  
 Mary Fischer 1973  
 Patricia Frederick Frederickson 1973  
 Rosemary Gorden 1973  
 Jill Roderick Harr 1973  
 Janet Neff Hunter 1973  
 Kathleen Kearns 1973  
 Paula McKenna 1973  
 Sally Patchell 1973  
 Margaret Pattie 1973  
 Janice Lawson Schiffer 1973  
 Whitney Wiggins 1973  
 Glenda Dunn Ahler 1974  
 Debra King Baeza 1974  
 Rebecca Butler 1974  
 Janet Coleman 1974  
 Dana Holbrook 1974



Debbij Jones 1974  
Lesley Martin 1974  
Ava Agnew Taylor 1974  
Kristine Young 1974  
Martha Cole Chiusaroli 1975  
Theresa Dugan 1975  
Patsy Cook Gould 1975  
Barbara Shirlaw Haysle 1975  
Luann Rudd Hobbs 1975  
Linda Stolzer Jones 1975  
Shawna Oconnor McMeekin 1975  
Sally Simonton 1975  
Mary Jenkins Holt 1976  
Jill Simington Hughes 1976  
Heather Blane Sensing 1976  
Karen Steele 1976  
Katrina Waddle 1976  
Karen Rogers Walls 1976  
Celia Combs Warren 1976  
Sheree Williams 1976  
Patricia Carpenter 1977  
Cynthia Rudd Kelly 1977  
Lee Gaines Perkins 1977  
Teresa Au Ray 1977  
Lynda Wilson 1977  
Janette Brown 1978  
Mary McKenny Fulhaber 1978  
Kathryn Shanks Nazinitsky 1978  
Jennifer Hymes Nibblitt 1978  
Marie Versaw 1978  
Linda Couch Brooks 1979  
Susan Sims Comisky 1979  
Clemmy Kelly Gilstrap 1979  
Leigh Hutcherson Hunt 1979  
Mary Feltrop Jobe 1979  
Jimmie Hatton Kolpek 1979  
Margaret Hoeck Oberst 1979  
Deanna Sanford 1979  
Elizabeth Willoughby Swann 1979  
Marsha Van Hook 1979  
Lynda Bates 1980  
Kimberly Brown 1980  
Robin Coley 1980  
Deborah Lilly Cox 1980  
Barbara Fulk 1980  
Kandra McPherson 1980  
Nelline Smith 1980  
Vicki Barnes 1981  
Lori Boisseau 1981  
Jacqueline Galante 1981  
Maria Johnson 1981  
Katherine Carney Lawson 1981  
Traci Minton 1981  
Linda Wurmser Noffsinger 1981  
Anne Sayre Patterson 1981  
Janice Steiner Peckinpah 1981  
Susan Minton Smith 1981  
Teresa Turyn 1981  
Neda Wallace 1981  
Leigh Archinal 1982  
Kelley Conway 1982  
Melissa Estridge 1982  
Lisa Land 1982  
Mary McDaniel 1982  
Mary Perkins 1982  
Lois Bryant 1983  
Lisa Cullum 1983  
Anna Cameron Johnson 1983  
Leigh Knight McDonald 1983  
Melissa Smoak Monts 1983  
Lisa Walker Moore 1983  
Elizabeth Sanders 1983  
Dana White 1983

Sandra Cobble Beal 1984  
Kim Falkner 1984  
Kecia Flege 1984  
Diane Schuler Fleming 1984  
Renee Kuegel 1984  
Kelly Mayes 1984  
Leigh Pigue 1984  
Shelly Willenbrink Roark 1984  
Denna Howard Dore 1985  
Margaret Haufe 1985  
Jamie Johnson 1985  
Kelly Skinner Ruebusch 1985  
Elizabeth Hughes 1986  
Sally Macy 1986  
Paula Moore 1986  
Susan Lewis Stotelmeyer 1986  
Karen Kramer Thompson 1986  
Barbara Erb Weyer 1986  
Kay Williams 1986  
Tammie Brake 1987  
Emily Woodhead Hoffman 1987  
Caron Melville 1987  
Kelly Pierce 1987  
Angie Skeeters 1987  
Janet Faught Sutton 1987  
Cassinda Sparrow Bechanan 1988  
Tracy Cable Draper 1988  
Christa Manousa 1988  
Michelle Rousey 1988  
Mona Sullivan 1988  
Diana Williams 1988  
Melissa Rives Cashman 1989  
Laura Collins 1989  
Jennifer Combs Forberg 1989  
Leigh Holland 1989  
Megan McNish 1989  
Kim Melville 1989  
Penny Payne 1989  
Maureen Shook 1989  
Tara Tanner 1989  
Tammy Harvey Alumey 1990  
Kelly Cross 1990  
Elisabeth McIntyre 1990  
Elsa Stanley Poor 1990  
Jenna May Stevens 1990  
Amy Wessinger 1990  
Rebecca Yost 1990  
Ginger Abbott 1991  
Susan Campbell 1991  
Sharon Hacker Childers 1991  
Jennifer Curry 1991  
Tracy Gillilan 1991  
Heather Harris 1991  
Kara Mitchell Cobb 1992  
Jennifer Schureman 1992  
Jennifer Turner 1992  
Susan Vest 1992  
Ashley Johnson Butler 1993  
Andrus Douthitt 1993  
Jennifer Likens 1993  
Mary Ellen Loyall 1993  
Sherry McAvey 1993  
Keri Mouser 1993  
Kathryn Johnson O'Donnel 1993  
Jennifer Palmquist 1993  
Elizabeth Rankin 1993  
Melissa Rosenthal 1993  
Kristin Routt 1993  
Nancy Samoliitis 1993  
Anne Pope Sanders 1993  
Kimberly Shelby 1993  
Sarah Smith 1993  
Leigh Tribble 1993  
Alizha Rice 1994  
Amy Taylor 1994  
Tanya Thacker 1994

Rachel Lackey 1995  
Tara Pachmayer 1995  
Barbara Appling 1996  
Farrah Florence 1996  
Amanda Garnett 1996  
Brook Gustafson 1996  
Andrea Lilly 1996  
Jennifer Olson 1996  
Norma Stryker 1997  
Stacey Anderson 1997  
Kimberly Brady 1997  
Kathleen Columbus 1997  
Jill Raible 1997  
Adrienne Setters 1997  
Lauren Stryker 1997  
Stephanie Wahnowsky 1997  
April Winstead 1997  
Kimmberly Armstrong 1998  
Ericka Banks 1998  
Meg Burns 1998  
Jennifer Eaves 1998  
Julie Dotson 1999  
Tiffany Hatten 1999  
Erin Hjerstedt 1999  
Sarah Lark 1999  
Jennifer Law 1999  
Anna Scott 1999  
Jennifer Allen 2000  
Catherine Collings 2000  
Mary McCain Courtney 2000  
Beth Grimme 2000  
Laura Rogles 2000  
Leah Welch Allen 2001  
Brandi Barnett 2001  
Elizabeth Fox 2001  
Lindsey Godby 2001  
Meagan Kozlesky 2001  
Cassy Robbins 2001  
Amanda Tenca 2001  
Brittany Johnson 2002  
Laura Hanks Petrinio 2002  
Emily Sensenbrenner 2002  
Tiffany Bendure 2003  
Courtney Buehler 2003  
Laura Fletcher 2003  
Sara Hedges 2003  
Laura Hill 2003  
Gail McCandless 2003  
Mandy Sims 2003  
Mary Anderson 2004  
Allison Eimers 2004  
April Grimes 2004  
Kristin Kuester 2004  
MaryLauren Powell 2004  
Nicole White 2004  
Andrea Fagan 2005  
Rachel Johnson 2005  
Kelly Orme 2005  
Cara Shipp 2005  
Gina Trauger 2005  
Erin Bourland 2006  
Kelsie Goodwin 2007  
Robin Neace 2007  
Katherine Bruce Petter 2009  
Kate Moore 2010  
Becky Brewer 2011  
Katie Eichinger 2011  
Madison Fields 2011  
Elizabeth Greer 2011  
Ashley Harris 2011  
Jodi Kabel 2011  
Molly McGee 2011  
Heather Miller 2011  
Sarah Szymczak 2011  
Michelle Wolfe 2011  
CJ Brantley 2012  
Elizabeth Shultz 2012

Brooke Coccarri 2013  
Madison Timberlake 2015

**Zeta**

**OHIO UNIVERSITY**

Joanne McDowell Bachtel 1949  
Jennie Huls Hunt 1949  
Norma Graber Masters 1949  
Margaret Park 1949  
Nancy Smith Penn 1949  
Emily Sayles 1949  
Jacqueline Stiles Stewart 1950  
Mary Maier Gomillion 1951  
Jeri Edwards Miller 1951  
Margaret Troyer Pike 1951  
Joanne Penn MacPherson 1952  
Carolyn Dale Bogdan 1953  
Beverly Barrett Grim 1953  
Barbara Jainshing Seibert 1953  
Beverly Brown Stevens 1953  
Marjorie Stricker 1953  
Beverly Trithart Glass 1954  
Laura Welch Hamilton 1955  
Paula Harris Hays 1955  
Astra Carlson O'Brien 1955  
Carol Blough Swardson 1955  
Kathleen Smith Johnson 1956  
Sylvia Smith Caracio 1957  
Janet Cornwell Johnson 1957  
Sally Wiley McCauley 1957  
Deanna Pella Swindell 1957  
Judith Tewart Bennett 1958  
Kathryn Lefavor Kelly 1958  
Barbara Evans Lord 1958  
Karen Woodward Seybold 1958  
Barbara Gann 1959  
Susan Heiser 1959  
Stephane Stephens Hersman 1959  
Bernice Cook Hunter 1959  
Carolyn Crago Schwan 1959  
Barbara Corradini Sintz 1959  
Charlene Ferguson Summerlin 1959  
Sherry Mettler Warden 1959  
Georgia Knable Yasco 1959  
Alice Dawson 1960  
Karen Bailey Pines 1960  
Janet Carr Rissmiller 1960  
Barbara Neill Gatchel 1961  
Saundra Ringer Kittle 1961  
Sandra Pfeiffer Olinger 1961  
Thera Lob Robbins 1961  
Kathleen Sager 1961  
Kathleen Szunyogh 1961  
Sharon Myers Williams 1961  
Ann Smith Barr 1962  
Judith Bonner Bednar 1962  
Rita Melocchi Dunlay 1962  
Jo Anne Rader L'Heureux 1962  
Barbara Strasser Ramlow 1962  
Sara Sayre Tallbacka 1962  
Dianne Allen 1963  
Anna Hogan Rowe 1963  
Candace Jacobs Spitzer 1963  
Gayle Muntion Townsend 1963  
Barbara Griffel Engel 1964  
Janet Ellis Fortune 1964  
Mary Mack Fulton 1964  
Gretchen Watkins Hallett 1964  
Sally Vaughn Richardson 1964  
Wendy Conrad Spaulding 1964  
Christine Miller Webber 1964  
Ruth Warren Bockhorst 1965  
Jennifer Brookbank 1965  
Barbara Volkman Dohrmann 1965  
Mary Gustinella Kundtz 1965  
Judith Lewis Needham 1965

Paula Allen Berg 1966  
Rebecca Catching Bodmer 1966  
Mary Bowser 1966  
Nancy Gaston Brown 1966  
Carol Sadler Gustovich 1966  
Pamela Smith Piester 1966  
Helen Dollison Burke 1967  
Cinda Jackson Cartee 1967  
Karen Clark 1967  
Joanne Murphy Cunard 1967  
Lee Ballantyne Donham 1967  
Sandra Griffith Steitz 1967  
June Harvey Stine 1967  
Nancy Wilson Unruh 1967  
Cliffette Wulf 1967  
Jacqueline Yoder Allenbaugh 1968  
Mary Brison 1968  
Camilla Haynes Gleason 1968  
Kathryn Smith Haiduck 1968  
Kathryn Kendrick Haupt 1968  
Christine Clifford Hojnacki 1968  
Linda Gray Lenches 1968  
Judith Fitzsimmons Rice 1968  
Jane Hipkins Sobie 1968  
Laurie Forhan Gregg 1969  
Karen Lockard 1969  
Nancy Gerdes McConville 1969  
Frances Packard 1969  
Kathryn Hagenbach Pollard 1969  
Judith Vanica Robinson 1969  
Jane Cunard Schweizer 1969  
Sandra Breisacher Van Lessig 1969  
Gil Garrett Wilson 1969  
Leanne Abdoun 1970  
Dian Trun Calderone 1970  
Caryl Colucci Halstead 1970  
Sharon Korsgaard 1970  
Constance Mitchell 1970  
Jean Schmidt 1970  
Denise Dishon Winegardner 1970  
Susan Akers 1971  
Debra Buchbinder 1971  
Michelle Green 1971  
Mary Doyle 1972  
Claire Johansen 1972  
Sue Hensley Pierpoint 1972  
Joan Alexander 1973  
Lise Quint Ashton 1973  
Mary Healy 1973  
Kim Lucas 1973  
Janet Masiello 1973  
Karen McClendon 1973  
Polly Price 1973  
Linda Francioli Sustarsic 1973  
Patricia Torak 1973  
Barbara McClelland VanDyke 1973  
Susan Fetterhoff 1974  
Patricia Lesho 1974  
Deborah Line 1974  
Deborah Morgan 1974  
Debra Coon Newton 1974  
Deborah Carter 1975  
Robin Forgerson Pleta 1975  
Karin Replogle 1975  
Gretchen Vanhuffel 1975  
Deborah Watt Burk 1976  
Constance Cruciger 1976  
Terri Vannoy Stephens 1976  
Laura Lavery Strumpf 1976  
Wendy Johnson Winn 1976  
Laura Hendrickson Young 1976  
Teresa Vick Addy 1977  
Susan Delscamp 1977  
Mary Farris Ennis 1977  
Jane Lewis 1977  
Dianne Lyon 1977

Brenda Dodrill Rinehart 1977  
Lauren Schaller 1977  
Carol Schreiber 1977  
Ellen Taylor 1977  
Mary Ruth Clarke 1978  
Jeanette Ballard Kuryla 1978  
Karen Lewis 1978  
Juanita Karns Sanver 1978  
Tami Thompson Jones 1979  
Lynn Trithart Kane 1979  
Sally Loveland 1979  
Linda Lucas 1979  
Beverly Bendure Masidonski 1979  
Kimberly Keller Miller 1979  
Elizabeth Bartlett 1980  
Juli Taylor Foley 1980  
Elizabeth Foreman 1980  
Michelle Handley 1980  
Joan McCracken 1980  
Elizabeth Starkey Murray 1980  
Tracy Russell Deal 1981  
Janet Henry Kilcommons 1981  
Amy Zahner Krach 1981  
Catherine Reckord 1981  
Elizabeth Trumble 1981  
Amy Chapman 1982  
Tammie Ball Goedde 1982  
Julie Grafton 1982  
Catherine GroseClose 1982  
Katherine Lehman Meyer 1982  
Sharon Nagy Pavlovich 1982  
Mari Dillion 1983  
Julie Klein Phillips 1983  
Debi Plotnick 1983  
Traci Priest 1983  
Jennifer Scott 1983  
Deborah Rosso Shull 1983  
Debra Flynn BenVenuto 1984  
Beth Lemley Goad 1984  
Pamela Morris 1984  
Beth Ocepek 1984  
Susan Soell 1984  
Robin Wunsch 1984  
Elizabeth Castellini 1985  
Christine Koehler 1985  
Beth Huck Duval 1986  
Melissa Freedman 1986  
Kim Gualandi 1986  
Jill Borton Jenkins 1986  
Cecilie Russell Ricke 1986  
Dawn Carson 1987  
Martha Moog Hamre 1987  
Christine Flanagan Hassinger 1987  
Paige Lacy 1987  
Christa Leagans 1987  
Annelly Ratzel Matheson 1987  
Susan Quinn 1987  
Wendy Sanders 1987  
Amy Noble Thomas 1987  
Terri Tillman 1987  
Traci Vanmeter 1987  
Kelly Bandel 1988  
Mary Giuffre 1988  
Teresa Manns Jacobs 1988  
Marchelle Merlet 1988  
Rajka Milanovic 1988  
Amy Weigand Ritchie 1988  
Julie Platt Spencer 1988  
Jennifer Rennagel Stout 1988  
Catherine White 1988  
Deborah Briggs 1989  
Jane Ginsburg 1989  
Laura Hook 1989  
Jennifer Amorose Jakse 1989  
Kelly Mullen 1989  
Jonel Wilson Peralta 1989

# LOST SISTER LIST

## Zeta-Kappa

Hallie Smith Petee 1989  
 Kelly Schneider 1989  
 Jennifer Bennett Wilson 1989  
 Anne Partin Wolens 1989  
 Kristin Ballmer 1990  
 Janet Eickhoff 1990  
 Audrey Troyer Kennedy 1990  
 Jennifer Langenderfer 1990  
 Katherine McKinney 1990  
 Aletha Pinkney 1990  
 Andra Ritchey Santoyo 1990  
 Leigh Walker 1990  
 Stacie Brewer 1991  
 Kelly Caple 1991  
 Lisa Combs 1991  
 Charlene Cunningham 1991  
 Denise Haydocy 1991  
 Christa Jackson 1991  
 Rebecca Cort Lenfeld 1991  
 Lauren LoPresti 1991  
 Heather Obenour 1991  
 Heather Slosson Roberts 1991  
 Isabelle Schneidman 1991  
 Tamara Spann 1991  
 Cara Stahl 1991  
 Erica Todarello 1991  
 Dawn Busemeyer 1992  
 Sarah Dunlap 1992  
 Kristin Durham 1992  
 Melissa Groves 1992  
 Nikol Miller 1992  
 Amy Pierson 1992  
 Karyn Spachman Stetz 1992  
 Angela Stulley 1992  
 Beth Way 1992  
 Julianne Weitzel 1992  
 Jennifer Simpson Cairns 1993  
 Candice Hayes 1993  
 Bridget Palmer 1993  
 Emily Shaffer 1993  
 Judy Tucci 1993  
 Michelle Van Keuren 1993  
 Stephanie Williams 1993  
 Lori Jacobson Yudovich 1993  
 Kristen Brobeck 1994  
 Betsy Buchwalter 1994  
 Cara Gerken 1994  
 Gabrielle Graf 1994  
 Kathleen Volk Kirk 1994  
 Amy Kress 1994  
 Kimberly McFarland 1994  
 Allison Migney 1994  
 Jeannie Olando 1994  
 Kara Patterson 1994  
 Staci Paul 1994  
 Carrie Siegfried 1994  
 Alison Ward 1994  
 Jessica Adams 1995  
 Shannon Baseley 1995  
 Diane Bostleman 1995  
 Barbara Farlow 1995  
 Kara Faulkner 1995  
 Carolyn Kramer 1995  
 Heather Neus 1995  
 Jodi Putnam 1995  
 Beth Tant 1995  
 Alison Greer Butler 1996  
 Brandy Combs 1996  
 Jess Littlejohn Johnson 1996  
 Nicole Perrault 1996  
 Alexis Welc 1996  
 Angela Sarno Chiappetta 1997  
 Gina Cirino 1997  
 Katie Harcourt 1997  
 Melady McCartney 1997  
 Kelly Nosse 1997

Jennifer Rako 1997  
 Sarah Matthews Seitz 1997  
 Andrea Short 1997  
 Erin Siegfried 1997  
 Heather Stein 1997  
 Kristina Sutter 1997  
 Ira Vadjon 1997  
 Jennifer Wise 1997  
 Sara Allison 1998  
 Courtney Cavalier 1998  
 Heather Eberhardt 1998  
 Katie Foreman 1998  
 Lindsay Genter 1998  
 Kelly Gapp 1998  
 Kelly Herr 1998  
 Ashlee Nader 1998  
 Jenny Psczulkoski 1998  
 Ryan Ray 1998  
 Nicole Slusser 1998  
 Kerri Wright 1998  
 Rebecca Buettin 1999  
 Michelle DiRienzo 1999  
 Katie Dupps 1999  
 Katherine Fitzgerald 1999  
 Emily Hoyman 1999  
 Ashley Mullins 1999  
 Amanda Spatafore 1999  
 Jennifer Stewart 1999  
 Lindsay Vadjunc 1999  
 Brianne Barricklow 2000  
 Jennifer Bockmuller 2000  
 Lindsey Crane 2000  
 Miranda Daubitz 2000  
 Michelle Frey 2000  
 Amy Gabler 2000  
 Shanna Grant 2000  
 Emily Kent 2000  
 Athena Petrides-Wonnell Matsko 2000  
 Sarah Streitenberger 2000  
 Rebecca Thompson 2000  
 Emily Bowman 2001  
 Bethany Coupland 2001  
 Joan Czyzak 2001  
 Ashley Gannon 2001  
 Erin Moore 2001  
 Shawn Noble 2001  
 Emily Seibert 2001  
 Lindsay VanDyke 2001  
 Sarah Franciscus 2002  
 Jillian Gardner 2002  
 Samantha Greening 2002  
 Kathryn Hampton 2002  
 Jennifer Maceyak 2002  
 Lindsey Schoenberg 2002  
 Regina Thalman 2002  
 Amanda Windsor 2002  
 Heather Clingerman 2003  
 Anne Jackson 2003  
 Lauren Nantista 2003  
 Whitney Hicks 2004  
 Jamie Swanton 2004  
 Amy Donofrio 2005  
 Emily Centrone 2006  
 Lindsey Bigler 2007  
 Shauna Kilbourne 2007  
 Abbie Foltz 2009  
 Tessa Casey 2011  
 Claire Gutshall 2011  
 Caroline Marker 2011  
 Taylor Maceyak 2012  
 Courtney Barnett 2015  
 Erin Hughes 2015

**Eta**  
**DEPAUW UNIVERSITY**  
 Doris Starbuck Perry 1946

Geraldine Reed Newlin 1947  
 Nancy Croup Bennett 1948  
 Joan Schafer Cox 1949  
 Betty Vernon Ray 1950  
 Margaretta Schutta Poech 1951  
 Dorothy Mongerson Stucky 1951  
 Janet Christenson Daley 1952  
 Marjorie Crichton Holland 1953  
 June Wheaton Jutkins 1954  
 Mariel Meyers 1954  
 Mary Nelson 1954  
 Briith Hagen Bundberg 1955  
 Alice May Fisher 1955  
 Sharon Miller Momany 1955  
 Myrtle Schroeder 1957  
 Marilyn Buckman Carisano 1959  
 Gabrielle Derosset Sanchez-Pizjuan 1959  
 Karen Pfenning Hewitson 1960  
 Carla Walker Barnett 1961  
 Janet Beals Brush 1962  
 Kathryn Kroeger Kelly 1962  
 Glenna Staples Knepper 1962  
 Linda Marks Lyons 1962  
 Margaret Myers 1962  
 Susan Hess Pittner 1962  
 Phyllis Templin Ballou 1963  
 Elizabeth Kappel 1963  
 Susan Stanfield 1963  
 Jeanette Worley Wilson 1963  
 Barbara Wesley Ingram 1964  
 Elizabeth Young Mohr 1964  
 Terry Thompson 1964  
 Linda Turner Wachtrieb 1964  
 Carol Campbell 1965  
 Mary Bower Schubert 1965  
 Susan Minick Vorsild 1965  
 Gail Walter 1965  
 Mary Althaus 1966  
 Janseely Johnston Glick 1966  
 Susan Bazargan Azemum 1967  
 Rebecca Bearden 1967  
 Laurel Martin 1967  
 Roxie Stone 1967  
 Sara Clark 1968  
 Jancie Shook Domingo 1968  
 Sally Harris 1968  
 Linda Keegler 1968  
 Jane Adams Kimbull 1968  
 Judith Penn 1968  
 Cynthia Alfery Witt 1968  
 Gail Baker 1969  
 Mary Leahy Halton 1969  
 Janet Mani 1969  
 Mary Arnold 1970  
 Beverly Cantrell 1970  
 Rebecca Flowers Clanin 1970  
 Marsha McFarland Mackey 1970  
 Patricia Pitcher 1970  
 Jacqueline Christman 1971  
 Kimberly Carr 1972  
 Mary Eichelberger Hayes 1972  
 Laura Schuler Pety 1972  
 Laura Brown Roberts 1973  
 Maureen Sullivan 1973  
 Jeanne Watson 1973  
 Kathleen Aucher Leighton 1974  
 Gayle Thomas 1974  
 Carolyn Iwans Cohen 1976  
 Amy Steiner Flavin 1976  
 Nancy Nolan Gehring 1976  
 Nancy Hirschfeld 1976  
 Susan Kern 1976  
 Kathleen Kurtz 1976  
 Linda Madden 1976  
 Kathleen Lang Morr 1976  
 Debbie Finkle Green 1977

Terry Yates 1977  
 Karen Albert 1978  
 Julie Wiele 1978  
 Lisa Henry 1979  
 Peggy Howell 1979  
 Sachiko Inoue 1980  
 Beth Jackson 1980  
 Deborah Whitley 1980  
 Kathleen Kirby 1981  
 Melanie Miller 1981  
 Lorraine Negley 1981  
 Tracy Teel 1982  
 Debora Mead Anderson 1983  
 Evelyn Cates 1983  
 Anne Brummer 1984  
 Susan Tulloh Schincariol 1984  
 Jennifer Lorusung Sanchez 1986  
 Rebecca Wilke 1986  
 Margaret Chappars 1987  
 Hui Kang 1988  
 Rachel Bone 1989

**Theta**  
**GOUCHER COLLEGE**  
 Beverly Canning 1946  
 Marjorie Dodd 1946  
 Leslie Mihm Gleichman 1947  
 Joan Schmidt Hale 1947  
 Dorothy Brooks Koenig 1947  
 Jane Louis Lane 1947  
 Genevieve Jenkins Syphard 1947  
 Martha Rae Weaner 1947  
 Natalie Stout Adams 1948  
 Dorothy Forman 1948  
 Patricia Tyler Irwin 1948  
 Jean Farber Lane 1949  
 Mary Steigener 1949  
 Sally Ralph Townsend 1949  
 Lucy Boteler Weisheit 1949  
 Mary Wyatt Whittle 1949  
 Hazel Struble Wilson 1949  
 Sister Angele 1950  
 Nancy Trayser Hoffman 1950  
 Jane Campbell McGee 1950  
 Helen Peddle 1950

**Iota**  
**UNIVERSITY OF WASHINGTON**  
 Betty Sandberg Baker 1946  
 Barbara Twigg Fraser 1946  
 Mary Williams Lacher 1946  
 Jean Moremen Chamberlain 1947  
 Katherine Brink Croysdill 1947  
 Frances Blane Fretheim 1947  
 Mary Smith Alton 1948  
 Carol Hopkins Christian 1948  
 Dolores Golden Fitzgerald 1948  
 Shirley Mullen 1948  
 Joan Barch 1949  
 Jacqueline Powell Delgado 1949  
 Joy Sherwin Holdren 1949  
 Joan MacDonald Keil 1949  
 Patricia Odenhall Reid 1949  
 Marie Combs Seabeck 1949  
 Gwendolyn Ramey Sepetoski 1949  
 Sally Grant Sweeney 1949  
 Susan Theisen 1949  
 Mary Padoshek Crow 1950  
 Marian James Johnson 1950  
 Elaine MacReady McIntyre 1950  
 Patricia Walker Pierson 1950  
 Betty Davis Bradley 1951  
 Diane Henning Chase 1951  
 Carol Foster Church 1951  
 Theo Peterson Heinz 1951

Gene Simons Kershner 1951  
 Mary Bracelin Kokoszka 1951  
 Joanne Cleverly Peterson 1951  
 Emma Oster Sundt 1951  
 Carlynn Jewell Wickman 1951  
 Maureen Weldon Burnett 1952  
 Donna Burlingame Fuller 1952  
 Patricia Toole Holtman 1952  
 Nancy Hunt Kuhn 1952  
 Kathleen McLaughlin Peterson 1952  
 Sharon Powis Talley 1952  
 Janet Gibbs Thornburg 1952  
 Lilliann Schultz Thorson 1952  
 Sylvia Feeley Vikingstad 1952  
 Marjorie Matthews Boothe 1953  
 Marijo Clemmer 1953  
 Doris Jean Davis Dolling 1953  
 Katherine O'Leary Gaines 1953  
 Valerie Warburton Kerley 1953  
 Jean Peterson McManus 1953  
 Monica Martens Montgomery 1953  
 Elsie Gibbs Snow 1953  
 Joan Maggioros Triantafyllides 1953  
 Dorothy Drangas 1954  
 Helen Johnson 1954  
 Betty Schultz Welker 1954  
 Carol Larson Andreason 1955  
 Bette Adams Bourdet 1955  
 Hilgerth Saari Christian 1955  
 Lynn Wilde Evans 1955  
 Sandra McDonald Evich 1955  
 Jo Ann Gould 1955  
 Julieanne Rice Gunderson 1955  
 Shirlee Johnson Gustafson 1955  
 Mary Foster Horton 1955  
 Gay Heffelfinger Moore 1955  
 Gay Williams Muller 1955  
 Adele Cook O'Leary 1955  
 Marian Garrett Rainwater 1955  
 Merle Romano Bellis 1956  
 Suzanne Schueler Clapshaw 1956  
 Loretta Anderson Eastman 1956  
 Jacqueline Toner Fuller 1956  
 Elizabeth Barnett Gomes 1956  
 Madeleine Schiessl Johnson 1956  
 Joan McCullough Lyntis 1956  
 Allison Howard Quattrocchi 1956  
 Darlene Campbell 1957  
 Carole Haas 1957  
 Margaret Lyneis 1957  
 Nancy Manning Murphy 1957  
 Gaye Lundberg Shannon 1957  
 Mary Clark Vranizan 1957  
 Kay McCleery Williams 1957  
 Le Anne Petersen Ballard 1958  
 Sheri Hulliger Cluckey 1958  
 Stuart Johnson 1958  
 Alice Kling 1958  
 Susan Alkire Lane 1958  
 Sara Long 1958  
 Gayle Meeboer Moody 1958  
 Barbara Bradley Thompson 1958  
 Marilyn Lybeck Turner 1958  
 Judy Westerlund Williams 1958  
 Barbara Maggard Blake 1959  
 Genii Hardy De Marto 1959  
 Kathleen Cavanaugh Dubal 1959  
 Patricia Butler Jackson 1959  
 Connie West Jensen 1959  
 Donna Mathus McHugh 1959  
 Margaret McKenzie Scarlatos 1959  
 Joyce Carroll Seeley 1959  
 Barbara Brandt Slemmons 1959  
 Carol Schiessl Sullivan 1959  
 Patricia Tuft 1959  
 Betty Fulcher Aschenbrener 1960

Penelope Hastings Caven 1960  
 Christie Stam Chamberlin 1960  
 Luane Josvald 1960  
 Mary Sullivan 1960  
 Sharon Bryson Sumner 1960  
 Linda Anderson 1961  
 Janet Wilgus Beaulieu 1961  
 Nancy Batt Brown 1961  
 Patricia Hogan Clark 1961  
 Bonnie Cooper 1961  
 Nancy Christenson Gannon 1961  
 Allison Jensen Harris 1961  
 Rosemary Hillyard Headman 1961  
 Beulah Holmes 1961  
 Carol Wilson McMurtry 1961  
 Virginia Willard Nelson 1961  
 Luerne Froyen Ohlson 1961  
 Judith Eggimann Schaafl 1961  
 Carla Swanberg Wilkinson 1961  
 Barbara Senescu Bishop 1962  
 Sally Kinsey Brandner 1962  
 Beatrice Peterson Burns 1962  
 Karen Hendrickson Forman 1962  
 Gretchen Nist Laturner 1962  
 Heidi Goss Lee 1962  
 Diane Craig Notske 1962  
 Kathleen Pfaff 1962  
 Judy Gilbert Ralls 1962  
 Sharon Johnson Riddell 1962  
 Jerie Johnson Vukelic 1962  
 Nancy Novak Heppburn Dunn 1963  
 Georgia Gardner 1963  
 Tami Amdahl Glynn 1963  
 Judith Hess 1963  
 Pamela Purvis Jordan 1963  
 Cherry Olson 1963  
 Jo Smith 1963  
 Lo Rita Solseng Ungar 1963  
 Rachel Barker 1964  
 Janice Cox 1964  
 Cheryl Cumming 1964  
 Susan Dudley 1964  
 Sandra Espeland Frederick 1964  
 Judith Cooper Haden 1964  
 Danielle Sullivan Hubbs 1964  
 Julianne Gilday Kent 1964  
 Lynne Milford 1964  
 Malinda Goss Rose 1964  
 Pamela Bryant Stenesen 1964  
 Karen Fortmiller 1965  
 Sue Supper Johnson 1965  
 Vicki Johnson 1965  
 Cathy Hitchcock Schrick 1965  
 Candace Berquist Brummett 1966  
 Kay Cornelius Campbell 1966  
 Susie Evans 1966  
 Dema Stout Hawkins 1966  
 Pamela Groen Holsten 1966  
 Carol Clark Jefferson 1966  
 Rayna Bagoy Larson 1966  
 Marcia Martin 1966  
 Susan Moser 1966  
 Kathy Justiss Rall 1966  
 Jill Mason Sears 1966  
 Gayle Johnson Taylor 1966  
 Catherine Richards Willey 1966  
 Kathleen Hill Arntzen 1967  
 Christine Cleveland 1967  
 Mary Kelly Cowdry 1967  
 Susan Bocke Dunavant 1967  
 Susan Grandy 1967  
 Valerie Weick Herman 1967  
 Desa Walsh Omli 1967  
 Judy McComas Ori 1967  
 Susan Galloway Singleton 1967  
 Kathleen Stein 1967



Frances Hastings Balmer 1968  
Beverly Bridgewater Cron 1968  
Diane Coddington Kahn 1968  
Elisa Lockhart Kirkwood 1968  
Nancy Repp Lemke 1968  
Gretchen Koch Luby 1968  
Kitrina Morss 1968  
Kristi Ronning 1968  
Leigh Smith Scott 1968  
Laurie Shaw 1968  
Susan Swanes Sinclair 1968  
Judith Anderson 1969  
Karylne Motz McGinnis 1969  
Ruth Chapman Neal 1969  
Julie Kramer Smith 1969  
Patricia Tynan 1969  
Jane Erlander Wight 1969  
Susan Coast 1970  
Nancy Fauble 1970  
Kathryn Brook Gerhardt 1970  
Marnell Longfellow 1970  
Patricia Stewart Foulks 1971  
Rhonda Herman 1971  
Janet Spencer Wallace 1971  
Susan Anderson 1972  
Connie Haddad Garver 1972  
Cynthia Mattice Kingsbury 1972  
Kathleen Krell Range 1972  
Jane Barnhart Sommer 1972  
Lissa Lorz Watkins 1972  
Ann Clavadetscher Clayadetscher 1973  
Mary Clinton 1973  
Leslie Davidson 1973  
Debra Barr Mangione 1973  
Sue Riley Nelson 1973  
Dina Otto 1973  
Claire Soike 1973  
Mary Mocerri Urback 1973  
Laurine Wiegardt 1973  
Christina Benner Everett 1974  
Pam Petersen Kearney 1974  
Nancy Quick Kirkpatrick 1974  
Kathy Cammell Morton 1974  
Luanna Johnson Olson 1974  
Theresa Shighara 1974  
Laurie Spinelli 1974  
Lorraine Alley 1974  
Brenda Freudenberger Bunker 1975  
Carol Clinton 1975  
Ann Heavener 1975  
Susan Hunt 1975  
Valerie Lyvette Kraft 1975  
Jamie Wintson Lally 1975  
Kelline Parks 1975  
Joann Hackstadt Treadwell 1975  
Shaun Watchie 1975  
Cheryl Balduc Axell 1976  
Cheryl Dowling 1976  
Frances Poole Ewer 1976  
Karen Godwin 1976  
Jean Peters Makris 1976  
Donna Olson Rogers 1976  
Gayle Randall Swanson 1976  
Susan Bleitz Carroll 1977  
Lacey Davidson 1977  
Susan Fitch 1977  
Laurie Ulrickson Greene 1977  
Laura Perry Knechtel 1977  
Elizabeth Massey 1977  
Marti Robertson 1977  
Sheryl Bernstein 1978  
Kathleen Bollman 1978  
Debra Dunlap 1978  
Pamela Ferguson 1978  
Laura Giusti Flippo 1978  
Victoria Gascoigne 1978

Teresa Hughes Goodhope 1978  
Deborah Manning 1978  
Nancy Holmes Riley 1978  
Lorna Stewart 1978  
Cheryl Viegas Walker 1978  
Sandra Carlson 1979  
Linda Cook 1979  
Margaret Spencer Dahl 1979  
Susan Hilton 1979  
Cheryl Neithercott 1979  
Melanie Brock Jameson 1979  
Jacinta Bennett Tegman 1979  
Wendy Wissmann 1979  
Susan Gregersen Epps 1980  
Lisa Falskow 1980  
Karen Battis Grinolds 1980  
Jacque Hansen 1980  
Marina Chilleam Hardwick 1980  
Lisa Hughes 1980  
Kathryn Brock Jameson 1980  
Susan McNally 1980  
Victoria Osborne Hatch 1981  
Rebecca Morey 1981  
Jana Phelps 1981  
Sigrid Strong 1981  
Terel Carrera 1981  
Robin Brock Blahous 1982  
Jean Bryant 1982  
Maria Fallon 1982  
Cynthia Hughes 1982  
Laura Hollister Jeffs 1982  
Nancy Knudson Magar 1982  
Katherine Semandiris Sampson 1982  
Michele Sherwood 1982  
Mary Stover 1982  
Tamara McIntire Bellance 1983  
Joanne Binetti 1983  
Deidre Caldwell 1983  
Shelley Pratt Chapman 1983  
Patricia Trancha Lambie 1983  
Christine Soverel 1983  
Deborah Atkinson 1984  
Jeanne Conley 1984  
Paige Stevenson Dietrich 1984  
Hilary Griffes 1984  
Erin Powell 1984  
Elizabeth Selby 1984  
Tiffany Speer 1984  
Elizabeth Zolyomi 1984  
Mary Butkovich 1985  
Sherrie Cline 1985  
Mary Brady Cregan 1985  
Michele Felder 1985  
Jennifer Sorenson Roraback 1985  
Elizabeth Zelinski 1985  
Michelle Boring 1986  
Jill Collier Fulmore 1986  
Courtney Ingebritsen 1986  
Heidi Johnson 1986  
Betsy Jones 1986  
Laurie Morrison 1986  
Julie Goerz Mulvaney 1986  
Molly Moore Crowe 1987  
Nicole Dairy 1987  
Michelle Frack Gephart 1987  
Tiffany Fleming 1988  
Heather Byelick Hatrup 1988  
Deanna Leung 1988  
Melanie Marchbank 1988  
Karen Nordby 1988  
Toni Roberts 1988  
Camille Soverel 1988  
Angela Thompson 1988  
Lisa Haakenstad Bundy 1989  
Shay Ensing 1989  
Valerie Field 1989  
Jennifer Finn 1989

Sara Gillespie 1989  
Dara Salyers 1989  
Jenny Arrowsmith Wihtol 1989  
Stephanie Blake 1990  
Catherine Faust 1990  
Kristine Anderson Herting 1990  
Marilyn Smith Bush 1991  
Tara Emerson 1991  
Laurie Shilling 1991  
Suzanne Swinger 1991  
Taniya Taniguchi 1991  
Tonya Sunich Tinsley 1991  
Cathleen Mills Topness 1991  
Anne Touchette 1991  
Cathy Harbour 1992  
Tiffany Hudepohl 1992  
Cynthia Jurkovich 1992  
Diana Toledo 1992  
Gretchen Venera 1992  
Lina Cohen White 1992  
Staci Butler 1993  
Jennifer Creighton 1993  
Tammi Cunningham 1993  
Margie Durette 1993  
Erica Gould 1993  
Jennifer Misner 1993  
Amy Richardson 1993  
Marne Sutten 1993  
Shannon Carr 1994  
Andrea Mahoney 1995  
Katie Boyd 1996  
Terel Carrera 1996  
Kristin Dellecker 1996  
Christina Gordon 1996  
Dawn Hewett 1996  
Laura Nicolaysen Johnston 1996  
Abigail McDermott 1996  
Carrie Priebe 1996  
Amy Underkofler 1996  
Leslie Danielson Vona 1996  
Joy Crosby 1997  
Rebecca Olson 1997  
Elizabeth Bannon 1998  
Kendra Klang 1998  
Tessa Neal 1998  
Hayley Heimgartner 1999  
Minal Code 1999  
Kelli Bartlett 2000  
Ellena Farnworth 2000  
Lisa Onerheim 2000  
Risa Halford 2002  
Jessica Hall 2002  
Tara Kedrowski 2002  
Pamela Lenker 2002  
Christine Loeffler 2002  
Maria Pena 2003  
Emily Boushey 2006  
Christine Culkin 2006  
Chelsey White 2008

**Kappa**  
**ALLEGHENY COLLEGE**

Hope Rowan Seibert 1946  
Marjory Cockran Thomas 1946  
Marjorie Ross Ely 1947  
Jean Isherwood Hopper 1947  
Constance Callahan Hornickel 1947  
Barbara Jack 1947  
Eliz Rose Milner 1947  
Marilyn Ulman 1947  
Eleanor Richert Blair 1948  
Caroline Williams Blanchard 1948  
Doris Carty Edwards 1948  
Joan McCafferty 1948  
Joy Carlson Alexander 1949  
Ruth Thoma Andrews 1949

Helen Baumgartner 1949  
Nancy Barnes Forrester 1949  
Janet Schuelmeister Hayden 1949  
Phyllis Moat Sharp 1949  
Nancy Shaw 1949  
Janet Tennehill Tannehill 1949  
Harriet Walters 1949  
Joan Anderson Batchelder 1950  
Helen Speelman Carroll 1950  
Margaret Kammerer Deitrich 1950  
Nancy Ellis 1950  
Ruth Wilson Kotila 1950  
Martha Nelson 1950  
Betty Boyle Rule 1950  
Nancy Woolrich Adams 1951  
Georgia Secor Dickson 1951  
Nan Leibold 1951  
Diana Russell Myers 1951  
Judith O'Day 1951  
Mary Ollmann 1951  
Averyl Smock Parker 1951  
Muriel Zulch Stevenson 1951  
Suzanne Stockton 1951  
Susan Shields Greer 1952  
Gwendolyn Locke Hardt 1952  
Joyce Wiltshire Kerr 1952  
Helen Botsai Marquard 1952  
Robin Yost Mayer 1952  
Kathryn Isaly McAlewy 1952  
Beverly Garbark McArdle 1952  
Carolyn Pennington 1952  
Sylvia Rudolph 1952  
Joan Foertsch Shearer 1952  
Nancy Simmons Frankel 1953  
Patricia Campbell Kujawski 1953  
Anna Langan Mooney 1953  
Caroline O'Nan 1953  
Faith Lidle Skattum 1953  
Faith Walters 1953  
Carolyn Schaefer Combs 1954  
Marion Rhinehart Ertle 1954  
Carol Laughlin 1954  
Dorothy Tolley Morgan 1954  
Barbara Blackmore Sandstedt 1954  
Carol Barker 1955  
Harriette Burns Bell 1955  
Evelyn Farley Brooks 1955  
Barbara Carnahan 1955  
Elizabeth Watts Garrett 1955  
Lois Harrison 1955  
Ann Aronson Kistler 1955  
Alice Gault Smith 1955  
Paula Tsarides 1955  
Sara Butler Deyo 1956  
Jane Wicker Guy 1956  
Marian Hanna 1956  
Ann Hatch 1956  
Carol Christian Leffler 1956  
Karen Rasmussen 1956  
Ruth Jenkins Stirling 1956  
Patricia Stotter Swann 1956  
Mary Gosselink Wagener 1956  
Lola Neumann Warren 1956  
Gretchen Ritzmann White 1956  
Gail Schaefer Herron 1957  
Lois Murdoch 1957  
Janet Bailey Walsh 1957  
June Bedell 1958  
Diane Yerkins Borrison 1958  
Margaret Frill 1958  
Janet Jenks 1958  
Ruth Hemker Raup 1958  
Sarah Shirer Schrecengost 1958  
Sharleen Volpe 1958  
Judith Atwater Graff 1959

Eleanor Smith Hilliard 1959  
Carol Soars 1959  
Margaret Stewart 1959  
Patricia Hawk Swaile 1959  
Margaret Thomas Urey 1959  
Patricia Dorler 1960  
Janice Seckler Johnston 1960  
Kathleen Horrocks Merchant 1960  
Linda Jackson Messerly 1960  
Nancy Miller Piercy 1960  
Phyllis Carlson Riehm 1960  
Carolyn Knorr Stephens 1960  
Nancy Gilardi Taylor 1960  
Gloria Gill Williams 1960  
Nancy Toye Beauregard 1961  
Susan Knapp Charles 1961  
Jean Clarence 1961  
Joyce Corl 1961  
Marilyn Frost 1961  
Sandra Kellgren Jones 1961  
Carole Gibson Lewis 1961  
Virginia Warner Patterson 1961  
Carol Lessing Smith 1961  
Diana McKeon White 1961  
Anita Ace 1962  
Katherine Alcorn Anderson 1962  
Suzanne Plummer Baur 1962  
Dorothy Craig 1962  
Judith Beighley Cross 1962  
Betty Spiegel Edwards 1962  
Charlene Snow Ernst 1962  
Jean Kimen Griever 1962  
Linda Northrup 1962  
Judith McCutcheon Pendleton 1962  
Mary Hnat Stedeford 1962  
Alma Laird Swanson 1962  
Cathleen Arnold 1963  
Ann Gruver Barnard 1963  
Marcia Brevoort 1963  
Mary Carlson 1963  
Kathleen Dye 1963  
Karen Fischer 1963  
Susan Vaiano 1963  
Rosemary Bartlett 1964  
Margaret Christman 1964  
Sandra Conroe 1964  
Barbara Duffus 1964  
Roberta Huch 1964  
Carol Schlehner Huseby 1964  
Nancy Charlton Kendall 1964  
Karen Mandel 1964  
Constance Matz 1964  
Laura Fields McGrath 1964  
Margaret Savarese 1964  
Sara Shaw 1964  
Tanalynne Peterson Sickafoose 1964  
Mary Roof Slesinger 1964  
Isabella Thoburn 1964  
Sylvia Wysocli 1964  
Susan Farnsworth Barco 1965  
Martha Barraclough 1965  
Cynthia Buesink 1965  
Susan Allman Cook 1965  
Susan Fry 1965  
Karol Klapp Lee 1965  
Karen Lichtenstein 1965  
Deborah Loomis 1965  
Judith Heffer McGaughey 1965  
Pamela Watts Ring 1965  
Helen Silver 1965  
Susan Guffin Walker 1965  
Donna Chernin 1966  
Susan Dutcher Conte 1966  
Carol Patterson 1966  
Sharon Senzik 1966  
Joyce Wolfe Smothers 1966

Carol Stone 1966  
Lynn Nichols Tice 1966  
Alexis Walkingshaw 1966  
Leslie Winans 1966  
Cynthia Aldrich 1967  
Victoria Newton Bailey 1967  
Barbara Butala 1967  
Carlana Eshom 1967  
Mara Gabriel 1967  
Susan Dowling Guntée 1967  
Jane Larrick Hempting 1967  
Sandra Hill 1967  
Catherine Barney Watson 1967  
Kay Zuris 1967  
Ellen Reding Benz 1968  
Laura Castor 1968  
Priscilla Dreyman 1968  
Margaret Fairgrieve Funk 1968  
Cathy Osterwise Jeltsch 1968  
Lynn Satryck Sprout 1968  
Cynthia Stone Wikelius 1968  
Nancy Becker 1969  
Jane Belden Boomer 1969  
Linda Weichsel Cozzone 1969  
Carolyn Esposito 1969  
Linda Gordon 1969  
Janet Laudenslager Harnett 1969  
Susan Boone Miller 1969  
Lillian Morgan 1969  
Mary Bell Williams 1969  
Carol Alchin 1970  
Mary Huff 1970  
Alexandra Johnson 1970  
Barbara Krieger 1970  
Elizabeth Lamb 1970  
Alicia Reno Lantz 1970  
Debra Schnebel 1970  
Bettina Porrazi Browne 1971  
Candace Carlson 1971  
Kathryn Hartley 1971  
Sharon Loomis Henning 1971  
Carolyn Wylie Bateman 1972  
Polly Deitrick Burkhardt 1972  
Rosemary Lamont 1972  
Laurie Smith 1972  
Sue Steven 1972  
Martha Keatinge 1973  
Cheryl Renker 1973  
Elizabeth Baker Bender 1974  
Paula Svec Lydon 1974  
Michele Gable Napoli 1974  
Leona Pfund 1975  
Deborah Wijnberg 1975  
Jane Black 1976  
Janis Jarecki 1976  
Lee Yeager 1976  
Sarah Beckman 1977  
Debra Taylor Clark 1977  
Melody Salzmann Cooper 1977  
Cheryl Feeman 1977  
Pamela Murphy 1977  
Therese Mazurek Quallantillo 1977  
Lisa Tatro Geyer 1978  
Pamela Herlean 1978  
Anne-Marie Light 1978  
Jean Mortimer 1978  
Marilynn Poe 1978  
Kristin Price 1978  
Janet Semerad 1978  
Deborah Forrest Ash 1979  
Edith Banton 1979  
Melanie Cookenham 1979  
Kathy Ewig Fallor 1979  
Laurie Goodwin 1979  
Anne Kubelik 1979  
Lyn Sala 1979

# LOST SISTER LIST

## Kappa-Xi

Mary Schmidt 1979  
 Laura Skoog Jatkevicius 1980  
 Rita Ober 1980  
 Kimberly Coughlin Patterson 1980  
 Julie Winiarski 1980  
 Megan Sandercox Boyer 1981  
 Michele Cousins 1981  
 Susen Dunmire 1981  
 Jasmin El-Gohary 1981  
 Sharon Mayer 1981  
 Abigail Hynes O'Connor 1981  
 Julie Roth 1981  
 Kathleen Sypher 1981  
 Stacy Deal 1982  
 Angela Dominic 1982  
 Amy Formichella 1982  
 Deborah Goebert 1982  
 Julie Littell 1982  
 Barbara Peckham 1982  
 Patricia Riccelli 1982  
 Karen Wagner Anderson 1983  
 Barbara Burhenn 1983  
 Dana Hudler Klaric 1983  
 Patricia Phillips 1983  
 Sandra Spagnuolo 1983  
 Jill Talbot 1983  
 Linda Deegan 1984  
 Melinda Mitchell 1984  
 Nancy Patterson 1984  
 Katherine Kuhar 1985  
 Laura Lindsay 1985  
 Ann Richmond 1985  
 Heather Branch 1986  
 Sarah Glick Parchman 1986  
 Julie Smith 1987  
 Frances Torres 1987  
 Christine Maslo Weighell 1987  
 Judith Walton Danaceau 1988  
 Karen Duffy 1988  
 Sharon Smith Brumagin 1989  
 Tamaira Feehan 1989  
 Michele Skarupski 1990  
 Jennifer Story 1990  
 Kathryn Henderson 1991  
 Carmen McMillan 1991  
 Sandra Riddle 1991  
 Deborah Wodzinski 1991  
 Wendy Ziegler 1992  
 Bethany Rihs 1993  
 Nicole Burrett McCain 1994  
 Anastasia Adamonis 1995  
 Jade Augenstein Gomez 1995  
 Barbara Murray 1995  
 Emily Kelly-Padden 1996

### Lambda NORTHWESTERN UNIVERSITY

Judith Atkinson 1947  
 Ruth Fenner Green 1947  
 Jane Gregori 1947  
 Betty Hanneman 1947  
 Jean Johnson 1947  
 Ella Hobbs Rosonberg 1947  
 Ruth Goettlich Thoren 1947  
 Marietta Wanless 1947  
 Carolyn Erickson Brown 1948  
 Barbara Peterson 1948  
 Margaret Collins 1948  
 Barbara Jensen Malin 1948  
 Charlotte Pryan 1948  
 Merilyn Johnson Salberg 1948  
 Sally Lenderking Stanton 1948  
 Kay Stemen 1948  
 Katherine Sutter 1948

Margaret Burke 1949  
 Jeanne Williams Conner 1949  
 Frances Klein Erskine 1949  
 Joan Wheeler Kealinohomoku 1949  
 Joanne Meyer 1949  
 Joan Gutberlet Rambow 1949  
 Janet Sweeney 1949  
 Nancy Eymar Brown 1950  
 Joan Johnson Graf 1950  
 Maxine Grueb 1950  
 Elaine Anhorn Hartin 1950  
 Gordis Schmidt 1950  
 Constance Snyder 1950  
 Cora Stafford 1950  
 Virginia Yates 1950  
 Elizabeth Ruppert Ballog 1951  
 Isabel Erickson Broshek 1951  
 Anne Brosius 1951  
 Jane Cooper 1951  
 Marilyn Scharek Depaula 1951  
 Billie Couch Eaton 1951  
 Jean Gromer 1951  
 Donna Paciotti Hooper 1951  
 Ruth Larson 1951  
 Betty Hill Mason 1951  
 Maria Jorgensen Mayhew 1951  
 Shirley Yankerkhove Metz 1951  
 Sue Rusk 1951  
 Geri Kaluz Collosky 1952  
 Martha Dunham 1952  
 Mitzie Faiss 1952  
 Nancy Fidler 1952  
 Carolyn Hoffman 1952  
 Geraldine Hasse Keyes 1952  
 Nancy Riddle 1952  
 Mary Eisenman Sell 1952  
 Helen Thompson 1952  
 Deborah Leonard Ball 1953  
 Barbara Chaney 1953  
 Patricia Covington 1953  
 Delores Foster 1953  
 Joann Schleyer Gilbert 1953  
 Mary Rinehart Goldberg 1953  
 Gloria Heineke 1953  
 Barbara Haddock Johnson 1953  
 Sally Burger Kristoff 1953  
 Jean Williamson Oswald 1953  
 Delores Pahnke Quesnel 1953  
 Helen Quigley 1953  
 Janice Becker Ring 1953  
 Donna Schroeder 1953  
 Patricia Stroud 1953  
 Barbara Yerkes Sturm 1953  
 Barbara Spoerl Thiel 1953  
 Evelyn Berliner 1954  
 Iris Frankel Buendia 1954  
 Marcia Ginn Burhop 1954  
 Soma Baldwin Bushman 1954  
 Joanne Graff Fels 1954  
 Margaret Irvine John 1954  
 Germaine Golda Kahover 1954  
 Elizabeth Koenig 1954  
 Patricia Light 1954  
 Mary McCollough McCullen 1954  
 Connie Rogers 1954  
 Nancy Brown Weissheimer 1954  
 Sue Bogart 1955  
 Sandra Campbell Contois 1955  
 Ellen Bloodworth Dozois 1955  
 Virginia Roberts Feldman 1955  
 Margaret Wathen Ferraro 1955  
 Susan Hamilton 1955  
 Diedra Diedrichs Hanner 1955  
 Jo-Anne Lewis 1955  
 Diane Kring Logan 1955  
 Julie Smith McElhiney 1955

Elizabeth Wilson Potter 1955  
 Nancy Black 1956  
 Lucinda Boyd 1956  
 Patricia Kelly Davis 1956  
 Lois Hays Draffkorn 1956  
 Janet Howe Gall 1956  
 Elizabeth Sanders Galvin 1956  
 Ella Rosenvinger Greer 1956  
 Geraldine Hall 1956  
 Peggy Robinson Hawkins 1956  
 Amelia Hazard 1956  
 Judith Husebo 1956  
 Margaret Wilson Knauer 1956  
 Barbara Landtiss 1956  
 Lillian Svec Marro 1956  
 Donna Roupas Moss 1956  
 Tove Sorensen 1956  
 Jean Slesman Adams 1957  
 Marguerite Cherne 1957  
 Margaret Cooney 1957  
 Joanne Pryan Darling 1957  
 Mary Emery 1957  
 Joy Grover 1957  
 Beverley Moss Johnson 1957  
 Adele Kozan 1957  
 Florence Mistak 1957  
 Barbara Montgomery 1957  
 Jessie Nelson 1957  
 Gilaine Budzien Shindelman 1957  
 Ann Fauble Bowe 1958  
 Marcia Aronow Buffandeau 1958  
 Ingrid Cornelius Diemer 1958  
 Virginia Holmes 1958  
 Sybil Kastner 1958  
 Judith Boyd Kelley 1958  
 Patricia Elliott Meyer 1958  
 Madge Murphy 1958  
 Sheila Lloyd Pellegrini 1958  
 Judith Ryan 1958  
 Winifred Thompson 1958  
 Lucy Beck 1959  
 Carol Bue 1959  
 Susan Elliott Daniels 1959  
 Kathryn Craig Davis 1959  
 Helen Jones 1959  
 Marilyn Minor King 1959  
 Sandra Smith Lilley 1959  
 Sylvia Paulon 1959  
 Charmaine Stander 1959  
 Lynne Townsend Harms 1960  
 Sandra Kurtze 1960  
 Martha Lindsey 1960  
 Marilyn Wilkey Merritt 1960  
 Florence Nelson 1960  
 Linda Schlueter 1960  
 Judith Bouzek Vasek 1960  
 Madeline Anderson White 1960  
 Rosemarie Benda 1961  
 Irene Cox 1961  
 Betty Cantwell English 1961  
 Linda Graves 1961  
 Elizabeth Heggblom 1961  
 Constance Holcomb 1961  
 Francine Watson McCarthy 1961  
 Janet Monahan 1961  
 Ellen Remsburg Peck 1961  
 Anne Sheldon 1961  
 Judith Hahn Baugh 1962  
 Kathy Cote 1962  
 Mary Dahlberg 1962  
 Georgene Poole Eddy 1962  
 Arlene Gunness 1962  
 Susan Harry Jennings 1962  
 Barbara Ellis Kackley 1962  
 Roberta Kagin 1962  
 Nadine Luporini 1962

Norma Williams Mullen 1962  
 Jan Noreus 1962  
 Anita Ross 1962  
 Bonnie Sedlak 1962  
 Jan Merritt Beck 1963  
 Linda Carson Borton 1963  
 Elizabeth Clark 1963  
 Carol Frost 1963  
 Nancy Newton 1963  
 Janet Fukuroda Okada 1963  
 Nancy Henckel Tonkin 1963  
 Judith Travostino 1963  
 Mary Winstead 1963  
 Mary Plundt Martinez 1964  
 Marilyn Rich 1964  
 Mary Robeck Ross 1964  
 Joan Loose Shick 1964  
 Lynn Hager Walters 1964  
 Silvia Bosley 1965  
 Nancy Bomey 1965  
 Jean Cline 1965  
 Janette Gorka Evans 1965  
 Patricia Harris 1965  
 Darlene Karen 1965  
 Judith Newman Toelle 1965  
 Beverly Bojrab 1966  
 Lynda Dunning 1966  
 Joan Jeffrey 1966  
 Ann Shelly Kiselewich 1966  
 Julie Pasteur 1966  
 Donna Shapiro 1966  
 Katherine Wurl Townsend 1966  
 Margaret York 1966  
 Susan Andrews 1967  
 Mary Grogan Brown 1967  
 Catherine Choy 1967  
 Terry Bloom Edelstein 1967  
 Susan Roncaglione Hagar 1967  
 Doreen Oliver Maxey 1967  
 Elizabeth Dunlop Pegg 1967  
 Wendy Robinault 1967  
 Jeanette Santaro 1967  
 Sheryl Schelkun 1967  
 Cathryn Craig Schmidt 1967  
 Deborah Jenkins Allan 1968  
 Barbara Simons Flexner 1968  
 Bonnie Blaszczyk 1969  
 Leslie Brown 1969  
 Valerie Gelb 1969  
 Helen Hersey 1969  
 Juliet Melzer 1969  
 Cynthia Peska Northrup 1969  
 Sharon Ota Reeves 1969  
 Patricia Novak Grossman 1970  
 Linda Kaufman 1970  
 Sharon Rowen 1970  
 Barbara Carr 1971  
 Cassandra Johnson 1971  
 Toby Rabin Morgan 1972  
 Andrea Burns 1973  
 Susan Fey 1973  
 Renee Foy Haring 1973  
 Suzanne Sciez Katz 1974  
 Debra Sauer Marlowe 1974  
 Diane Antoinetti 1975  
 Ann Dickinson 1975  
 Diane O'Neill 1975  
 Gail Dekker 1976  
 Victoria Kirchoff Ricciardi 1976  
 Maureen Weber 1976  
 Mary Dodaro 1977  
 Patrice Greiner 1977  
 Martha Megill 1977  
 Victoria Nelson 1977  
 Margit Vizethum 1977  
 Pamela Bergkamp 1978

Debra Troe Franke 1978  
 Susanne Lind Kukona 1978  
 Audrey Ng 1978  
 Kathleen Tegtmeyer Scott 1978  
 Lydia Swan 1978  
 Haleh Yagmai 1978  
 Danielle Byron 1979  
 Sharon Lindner 1979  
 Susan Lunn 1979  
 Carole Pietsch 1979  
 Karen Baker 1980  
 Ann Schoenherr Bates 1980  
 Barbara Deacon 1980  
 Dale Ishida 1980  
 Jean Lindburg 1980  
 Martha Stegner Luke 1980  
 Susan Baijor 1981  
 Michelle Jenquin Duncan 1981  
 Denise Schaefer Roth 1981  
 Terri Hix Haskins 1982  
 Ann Hoganson 1982  
 Lisa Keefe 1982  
 Laura Kennedy 1982  
 Susan Rhein O'Beirne 1982  
 Valerie Tyler 1982  
 Teri Watanabe 1982  
 Julia Boaz 1983  
 Angela Drolte 1983  
 Karen Espaldon 1983  
 Rebecca Gittrich 1983  
 Maetta Moore Henry 1983  
 Deborah Wendell 1983  
 Linda Glaze 1984  
 Gretchen Rehwaltd Haskins 1984  
 Catherine Miller 1984  
 Charlotte Sell 1984  
 Elizabeth Bartholomew 1985  
 Eileen Slattery Berglund 1985  
 Kristin Burcham 1985  
 Karen Griggs 1985  
 Lillian Dewesse 1985  
 Kelly Robinson 1985  
 Catherine Scholl 1985  
 Marty Swatek 1985  
 Christina Tatting 1985  
 Vivien Avella 1986  
 Kim Dixon 1986  
 Jori Narrol 1986  
 Teresa Scuzzo 1986  
 Dianne Zambrella 1986  
 Anne Cosnow Awh 1987  
 Phyllis Chen 1987  
 Nicole Christopher 1987  
 Nicole Dokton 1987  
 Kelly Riordan Horwitz 1987  
 Elizabeth Snider 1987  
 Elizabeth Whitten 1987  
 Andrea Alexander 1988  
 Dawn Apple 1988  
 Sheryl Edwards 1988  
 Melea Lusk 1988  
 Joan Marchese 1988  
 Amy Nye 1988  
 Hillary Wicai 1988  
 Gretchen Johnson Young 1988  
 Lara Abrams 1989  
 Jennifer Berner 1989  
 Tara D'Lutz 1989  
 Carrie Davis 1989  
 Karen Fergusson 1989  
 Rachel Gunderman 1989  
 Tracy Guth 1989  
 Laura Jansen McCullough 1989  
 Kristen Engler Segraves 1989  
 Jacqueline Tew Underberg 1989  
 Elena Burtea 1990

Genevieve Aron Carpenter 1990  
 Sarah Kutcher Hinton 1990  
 Beth Opper 1990  
 Lynn Slavik 1990  
 Katherine Smith 1990  
 Allison Turner 1990  
 Lisa Kosmicki 1991  
 Jennifer McDougal 1991  
 Anne Tolzin 1991  
 Diana Wong 1991  
 Ginger Lyons 1992  
 Jennifer Rapp 1992  
 Francine Reynolds Scheller 1992  
 Stacey Wacknow 1992  
 Catherine Yurkovich 1992  
 Jennifer Burke 1993

### Mu

#### BRENAU UNIVERSITY

Marilyn Bellis 1947  
 June Hubbard Birthisel 1947  
 Mary Bostick 1947  
 Patricia Bowers 1947  
 Mary Elliott 1947  
 Jo Gorman 1947  
 Miriam Hayden Higgins 1947  
 Janet Moland Holland 1947  
 Iva Davis Morris 1947  
 Ida Harden Morrison 1947  
 Barbara Thompson Sellars 1947  
 Elizabeth Shackelford 1947  
 Eleanor Butler Shepherd 1947  
 Joyce Sperling 1947  
 Nancy Ward 1947  
 Marilyn Penegar Doster 1948  
 Beth Wall McKay 1948  
 Marjorie Sherriff Rohde 1948  
 Betty Griffin Sandburn 1948  
 Barbara Plants Sparkman 1948  
 Barbara Grandy Collins 1949  
 Lillian Dewesse 1949  
 Alice Haecker Carr 1950  
 Elizabeth Cobb 1950  
 Jane Boward Hill 1950  
 Marguerite Kowski 1950  
 Geraldine McKee 1950  
 Kaye Hines Barnes 1951  
 Frankie Maxwell Ghent 1951  
 Margaret Morris McAbee 1951  
 Nancy Wallace Mitchell 1951  
 Nancy Morison 1951  
 Alyce Porter Patterson 1951  
 Phyllis Rains 1951  
 Mary Lex Roper 1951  
 Billie Ledbetter Stansell 1951  
 Joan Morris Vann 1951  
 Jacqueline Law 1952  
 Patricia Murray 1952  
 Marjorie Pogue 1952  
 Dorothy Landers Brown 1953  
 Alys Walker Cowan 1953  
 Jo Ann Lewis 1953  
 Lynne Way Schweitzer 1953  
 Zona Williams 1953  
 Barbara Culp 1954  
 Amparo Luna 1954  
 Vivian Allen Thompson 1954  
 Jane Dacey 1955  
 Elizabeth Shiver Hancock 1955  
 Winnie Little Norris 1955  
 Mary Cavender Looper 1956  
 Jo Ann Alexander Powell 1956  
 Frances Duff Schiesser 1956  
 Sidney Barton 1957  
 Sandra Jones Green 1957  
 Nancy Hunt 1957



Verna Ratliff 1957  
 Brenda Loyd Allred 1958  
 Mary Blanton 1959  
 Lillian Edwards 1959  
 Mary Slattery Farrell 1959  
 Dorothy Floyd 1959  
 Sue Hartley Valentine 1959  
 Diane Bridges 1960  
 Judith Davis 1960  
 Sarah Crowder Dickmann 1960  
 Judith Cox Ensign 1960  
 Georgianna Bunch Lester 1960  
 Leah Lawton Gafford 1961  
 Sarah Weaver Mewborne 1961  
 Marva Martin O'Kelley 1961  
 Norma Gardner 1962  
 Susanna McEmie 1962  
 Tressa Lawton Pierson 1962  
 Kathleen Cope Bissett 1963  
 Sharon Corte Eddins 1963  
 Mary Grindstaff 1963  
 Bonnie Brady Powers 1963  
 Judith Higginbotham Putman 1963  
 Leonora Crowder 1964  
 Judith Dorman 1964  
 Mary Owens May 1964  
 Elizabeth Hepler Williams 1964  
 Suzanne Benton Cook 1965  
 Jerry Dunn 1965  
 Mary West Jett 1965  
 Virginia West Bondurant 1966  
 Sara Thomas Cathey 1966  
 Nanci Ford Dixon 1966  
 Patrice Hudson 1966  
 Karen Ahlin Kimsey 1966  
 Wilma Meeks Whitus 1966  
 Marilyn Withers 1966  
 Pamela Kyle 1967  
 Dorothy Hope Ware 1967  
 Louise Dickson Harmon 1968  
 Ann Sikes Warnock 1968  
 Nancy Murphy Windham 1968  
 Betsy Smith Jones 1969  
 Mary Grimmel Whitaker 1969  
 Barbara Rowe Clements 1970  
 Kathleen Allen Hamby 1970  
 Cindy Watford Howell 1970  
 Claudette Lewis 1970  
 Beverly Bennett McCord 1970  
 Jennifer Work 1970  
 Marilyn Giddings 1971  
 Andrea Bacon Johnson 1971  
 Patricia Whelchel 1971  
 Ana Gonzalez 1972  
 Judy Turner McLwain 1972  
 Ann Gates Wilson 1972  
 Sarah Andrews 1973  
 Harmolyn Geiger 1973  
 Janet Savage 1973  
 Anne Phillips Strickland 1973  
 Eve Creel 1974  
 Helen Dann 1974  
 Lucy Fisher 1974  
 Kathryn Johnson 1974  
 Melody Holliday Meeks 1974  
 Martha Holloway Seagraves 1974  
 Matilda Benton Terrell 1974  
 Susanna Miller 1975  
 Margaret Cannon Dunbar 1977  
 Michele Jolley 1977  
 Beth McCombs Kissel 1977  
 Barbara Grimsley Landes 1977  
 Jill Gober Bradford 1978  
 Mary Gober 1978  
 Toni Leon 1978  
 Cathy Addison 1979

Katy Wade 1979  
 Sandra Young 1979  
 Laura Coogle 1980  
 Margaret Grant 1980  
 Amy Harwell 1980  
 Catherine Lilly 1980  
 Kathryn Jones 1981  
 Rebecca McDaniel 1981  
 Pari-Ann Baker McDuffie 1981  
 Liv Reinhardt 1981  
 Abby McKay 1982  
 Susan Tomlinson 1982  
 Margaret Wehunt 1982  
 Regenia Cook 1983  
 Sarah Etheridge 1983  
 Jean Bonsangue Hallman 1983  
 Sherrie Iwie 1983  
 Lee Wells McKeon 1983  
 Sherry Phillips 1983  
 Robin Howery Trimble 1983  
 Mary Cheney 1984  
 Ginger Gravelly 1984  
 Linda Vonder Meulen Kosakowski 1984  
 Leah Pardue 1984  
 Karolyn Smith 1984  
 Tammy Stephens 1984  
 Dawn Steward 1985  
 Julie Garnett 1986  
 Lori Johnson Mayhue 1986  
 Cristy Simmons 1987  
 Debra Teets 1987  
 Mary Shows 1988  
 Shannon Chapman 1989  
 Kelly Griffith 1989  
 Meredith Houston 1989  
 Mary Lofin 1990  
 Paula Baumgartner 1991  
 Angela Brown Rapp 1991  
 Alicia Leenders Roelofsen 1991  
 Marci Davis 1992  
 Mary DuRea 1992  
 Meredith Waudby 1993  
 Michelle Miller 1994  
 Lisa Murphy 1994  
 Michelle Reed 1994  
 Dana Lockridge 1995  
 Susan Parrish 1995  
 Janelle Osterhout 1996  
 Lyndsey Pass 1996  
 Leslie Samford 1996  
 Kristin Mahon 1998  
 Katie Bennett Reagan 1998  
 Donna Schmartz 1998  
 Jennifer Spikes 2000  
 Ashley Boyce 2002  
 Kendra Frank 2003  
 Amy Hodges 2004  
 Sara Hoots 2004  
 Jessica Weatherford Cole 2005  
 Jeniffer McDougale 2005  
 Laura Uria 2006  
 Mayra Vega 2006  
 Heather N 2007  
 Jillian Ford 2008  
 Misti Bryans 2011  
 Rachael McBride 2011  
 Mary Frances Karls 2015

**Nu  
BOSTON UNIVERSITY**

Barbara Spencer 1946  
 Lorraine Bernier 1947  
 Lorraine Felice Connors 1947  
 Eloise Dustin Frayer 1947  
 Carol Wilkie Mello 1947  
 June Ericson Williams 1947

Jeanne Bernier 1948  
 Diane Causer 1948  
 Helen Kimball Elliot 1948  
 Eliz Chase Read 1948  
 Beverly Blake Bourne 1949  
 Irene Marines 1950  
 Margaret Sherman 1950  
 Dorothy Lynch Thomizek 1950  
 Marilyn Stewart Bowers 1951  
 N Husson 1951  
 Louise Kent 1951  
 Peggy Wilson Morgan 1951  
 Mary Pappas 1951  
 Edith Tobben Saba 1951  
 Elaine Kingsley Eaton 1952  
 Barbara Norris Ordway 1952  
 Sandra Cornell 1953  
 Phyllis Gray Ferguson 1953  
 Karen Kimball 1953  
 Eleanor Kelly O'Neill 1953  
 Helen Quirk 1953  
 Jean Bowers Axelson 1954  
 Cynthia Bowden 1954  
 Genevieve Demed Calling 1955  
 Anita Lach Canali 1955  
 Mary Donahue 1955  
 Faith Jenkins 1955  
 Sara Parker 1955  
 Judith Anderson 1956  
 Marion Reid Aldrich 1957  
 Katherine Martin Bielski 1957  
 Jeanne Grindell 1957  
 Elizabeth Dacosta Ahern 1958  
 Ardith Anthony 1958  
 Kelly Blake 1958  
 Judith Figur 1958  
 Barbara Delmonico Holbrook 1958  
 Jane Mahoney 1958  
 Joyce Swenson 1958  
 Susan Ashby 1959  
 Marion Hall Donovan 1959  
 Patricia Pepin 1959  
 Suzanne Ciccone 1960  
 Majorie David 1960  
 Judith Whiting Fry 1960  
 Naomi Schneider Gordon 1960  
 Janice Levin 1960

**ILLINOIS WESLEYAN  
UNIVERSITY**

Sara Lowery Underwood 1950  
 Diane Taylor Bunting 1951  
 Nancy Hartman Crist 1951  
 Beverly Harper Kautz 1951  
 Cynthia Monroe Shellburne 1951  
 Joan Bender Davis 1952  
 Margaret Conley Schneider 1952  
 Elizabeth Kramer Brown 1953  
 Betty Palmer Schmid 1954  
 Carolyn Alexander Albright 1955  
 Patricia Glasser Llewellyn 1955  
 Janet Beatty Matney 1955  
 Barbara Berg Backman 1956  
 Joyce Ericksen Howay 1956  
 Diane Mulatz Mamoth 1956  
 Jean Chumbley Gratigny 1957  
 Sue Pfeifer Liepart 1957  
 Phyllis Poullette MacDougal 1957  
 Madelyn Sanders Overaker 1957  
 Judy Snook Brust 1958  
 Betty Hajouk Campbell 1958  
 Sharon Smith Eck 1958  
 Mary Links Natale 1958  
 Alice Rohweder 1958  
 Janet Carr Smith 1958

Judith Stauber Whipple 1958  
 Carol Tonnesen Allen 1959  
 Dixie Francis Anderson 1959  
 Hope Hansen 1959  
 Margaret Strandwitz King 1959  
 Marlene Fabry Lofgren 1959  
 Jane Littrell Yuhas 1959  
 Bonnie Davis Dewey 1960  
 Joy Pelletiere Fischer 1960  
 Jennifer Dittmann Wysocki 1961  
 Elizabeth Foote Lacey 1962  
 Kaye Althaus Lindberg 1966  
 Nancy Andrews 1969  
 Kristine Nelson 1969  
 Ann Osborn 1970  
 Laurie Silver 1972  
 Peggy Atkins Stucky 1972  
 Debra Cook Thomas 1972  
 Deborah Seidenberg Vai 1972  
 Kay Van Newhyzen 1972  
 Carol Hasenhyzer Lirely 1973  
 Deborah Roodhouse 1973  
 Donna Chicki 1975  
 Virginia McMullen Lucca 1976  
 Jean Hayman Cox 1977  
 Amy Orsan Jacobs 1977  
 Lisa Lystad Carter 1979  
 Tila Fleming Hoffman 1980  
 Sherri Tams Gremo 1981  
 Susan Gray 1982  
 Katherine Hernan 1982  
 Marijo Unsicker Lindstrom 1982  
 Christine McRaven Parr 1983  
 Kathleen Mack 1984  
 Carol Greenwald Wood 1984  
 Kristen Henkhaus Ahrends 1986  
 Juliet Holstrom 1986  
 Michelle Richardson 1986  
 Jane Jorgesen Kliffmiller 1987  
 Tammy Bell 1989  
 Traci Bullinger 1989  
 Jennifer Ghesquiere Deaner 1990  
 Angela Scognamiglio 1990  
 Deborah Palmowski 1991  
 Christina Ahmadian 1992  
 Ann Gregg 1992  
 Catherine Harshman 1992  
 Laura Jett 1992  
 Julie Hiroch Sisson 1992  
 Jacky Brent 1993  
 Tracy Lehmann Crawford 1993  
 Michelle Mendoza 1993  
 Jill Stafford 1993  
 Marcie Tempel 1993  
 Carrie Finch 1994  
 Elizabeth Herr 1994  
 Maggie Folk 1995  
 Kimberly Scott 1996  
 Megan DeSerf 1998  
 Elizabeth Gage 1998  
 Aileen DeCoursey 1999  
 Michelle Dionne 1999  
 Katie Peterson 1999  
 Kacy Sehmer 1999  
 Shaylon Siepker 1999  
 Dayna Vidas 1999  
 Jessica Deahr 2000  
 Robyn Heins 2000  
 Ashley Ryan 2000  
 Laura Sahn 2000  
 Samantha Dietz 2001  
 Kimberly Krieger 2003  
 Danielle Gharst 2004  
 Sylvia Zukowski 2004  
 Jillian Mayer 2007

Nikki Salansky 2008  
 Lindsay Starr 2008  
 Hona Osmani 2011

**Omicron  
UNIVERSITY OF  
CALIFORNIA BERKELEY**

Ellen Heieck Narin 1947  
 Lois Jukich Eneschenko 1948  
 Shirley Foster Hartley 1948  
 Kathleen Waddell Olson 1948  
 Elizabeth Kress Hunt 1949  
 Margaret Read Jackson 1949  
 Barbara Barbash Kendall 1949  
 Frances Tenney Freeman 1950  
 Bonnie Emmons Stewart 1950  
 Jean Woodburn Yates 1950  
 Wanda Spence Nadal 1951  
 Ursula Birkhauser Bell 1952  
 Rosalie Sargent Danielson 1952  
 Lee Robertson Doyle 1952  
 Arline Ensinger 1952  
 Janet Reynolds Eubank 1952  
 Sally Perry Hewitt 1952  
 Joanne Selhmeyer Smith 1952  
 Ellen Evans 1953  
 Beverly Burke Hall 1953  
 Diane Kimball 1953  
 Marcia Peterson Nichols 1953  
 Sylvia Kempe Scarborough 1953  
 Dianne Swartsfager Townley 1953  
 Donna Lambert Young 1953  
 Roberta Shirling Geering 1954  
 Patricia Mayo Goodman 1954  
 Carolyn Blair 1955  
 Susan Watrous Blair 1955  
 Karen Lindberg Keatinge 1955  
 Barbara Ford McCarley 1955  
 Rae Stallcup Moore 1955  
 Jean Lawing Stableford 1955  
 Kathryn Lyons Yount 1955  
 Carla Burmester Call 1956  
 Barbara Hunt Cannon 1956  
 Alice Saltzen Elliott 1956  
 Susan Littlefield Thompson 1956  
 Marilyn Montgomery Finn 1957  
 Barbara Kern 1957  
 Joan Henderson Stevens 1957  
 Barbara Senram Walker 1957  
 Sharon Haly Beall 1958  
 Judith McPhee Fries 1958  
 Judith Smith Hixson 1958  
 Lee Franklin Huntley 1958  
 Linda Wood Loomis 1958  
 Susanne Smith Murray 1958  
 Jane Rosson Raventos 1958  
 Elizabeth Lokken Robb 1958  
 Margaret Reynolds Van Cleve 1958  
 Carolyn Brandt Williams 1958  
 Donna Weeks Eakin 1959  
 Mary Hurt Gwynter 1959  
 Marie Kennedy 1959  
 Anna Taylor 1959  
 Charlotte Peterson Toia 1959  
 Glenda Brooks 1960  
 Jean Gelber 1960  
 Dana Harvey Larson 1960  
 Karen Jeffries Traynor 1960  
 Mary Vanek 1960  
 Jacquelyn Diener Visser 1960  
 Margaret Cianci 1961  
 Robin Craig 1961  
 Diane Jones 1961  
 Penelope Poulton Toni 1961  
 Barbara Richardson Wilson 1961  
 Linda Adams Wueste 1961  
 Pamela Butler Beeman 1962  
 Pamela Hunt 1962  
 Karen Anderson Lansky 1962  
 Susan Raymond 1962  
 Barbara Tuttle Teuscher 1962  
 Leanne McWaters 1963  
 Margaret Milstead 1964  
 Diane Ridolfi 1964  
 Leigh Evans 1965  
 Janet Dahlberg Gore 1965  
 Kathleen Heilbron 1965  
 Mary Ferrell Heilbron 1965  
 Katherine Stone Jones 1965  
 Linda Lundgren 1965  
 Adrienne Morales Reeves 1965  
 Patrice Robbins 1965  
 Julie Shaw 1965  
 Carolyn Dowd Ybarra 1965  
 Diane Bass 1966  
 Susan Long Callahan 1966  
 Margo Scharing De Acosta 1966  
 Julia Dewey 1966  
 Anita Hall 1966  
 Lynne Marx Chabot 1967  
 Hilary Parsons Hickman 1967  
 Kathleen Morris Molnar 1967  
 Jane Harrington Murphy 1967  
 Michele Blazzard Bishop 1968  
 Jan Gibson Crabbe 1968  
 Marcia Tower 1968  
 Nancy Babington Bell 1969  
 Wendy Cooper 1969  
 Deborah Fialkowski 1969  
 Judy Hedden Lowndes 1969  
 Betsy Carleton 1970  
 Kathleen Ketchum 1970  
 Teresita Zaragoza 1970  
 Deborah Clark 1972  
 Peggy Taneyhill Lockwood 1972  
 Giselle Bosz 1975  
 Patricia Bruck Norum 1975  
 Delores Johnson Street 1975  
 Kathleen Ziv 1975  
 Amy Dolan 1977  
 Barbara Mohorovich Maigaard 1976  
 Cheryl Stewart 1976  
 Tacy Hindle 1977  
 Kathleen Galloway Mallernee 1977  
 Lara McDonald 1977  
 Carla Nelson Slevin 1977  
 Susan Fischler Bates 1978  
 Catherine Ross Kristensen 1978  
 Laura Foley 1979  
 Gail Biglieri Chappell 1980  
 Anne Dolan 1980  
 Sheila Greaney 1980  
 Susan Mira 1980  
 Joanna Kanner Rieth 1980  
 Janice Siegfried Bledsoe 1981  
 Theresa Gan 1981  
 Theresa Cavanaugh Moxley 1981  
 Lisa Berlin 1982  
 April Fong 1982  
 Catherine Ramus 1982  
 Anne Ustach 1982  
 Laura Dekker 1983  
 Tricia Borasi Dunn 1983  
 Margaret Halpin 1983  
 Cynthia Wenger Herrmann 1983  
 Laura Rieders Kunkle 1983  
 Lan Nguyen 1983  
 Mollee Oxman Zoken 1983  
 Teresa Anaya 1984  
 Coleen O'Hare Colwell 1984  
 Marilyn Latham 1984  
 Maria Montes 1984

# LOST SISTER LIST

## Xi-Sigma

Katherine Mulvaney 1984  
Lisa Pope 1984  
Leslie Shumate Rodelander 1984  
Penny Purinton Barthel 1985  
Michelle Cude 1985  
Heather Lehr 1985  
Jacqueline Kampfe Palmer 1985  
Leah Miller Smith 1985  
Elizabeth Walsh 1985  
Lisa Deburen 1986  
Rinella Garibaldi 1986  
Claire Metais Marteau 1986  
Robin Rootenberg 1986  
Laura Yi Kang 1986  
Chi-Yung Kim 1987  
Jennifer Saul 1987  
Valerie Chastain Velez 1987  
Michelle Barnes 1988  
Polly Chan 1988  
Julie Bachrach DeKoven 1988  
Tanya Deal Fogarty 1988  
Jasmine Gorton 1988  
Elizabeth Greulich Lanthier-Welch 1988  
Karen Lundeborg Law 1988  
Amy Price 1988  
Anne Forell Romero 1988  
Maria Vourvoulis 1988  
Stacey Weinstein 1988  
Tammie Newton Zaninovich 1988  
Stephanie Comer 1989  
Kellie Hourigan 1989  
Valerie Collin 1990  
Rachel Estrella 1990  
Loretta Johnson 1990  
Michelle Martin Pomroy 1990  
Christine Zeglen 1990  
Stefani Clemmensen 1991  
Christina Heer Deeter 1991  
Gabrielle Church Ferrales 1991  
Chandani Sil 1991  
Stacy Silverman 1992  
Nancy Albarran 1993  
Janelle Lautenschleger 1993  
Kimberly Millington 1993  
Eileen O'Neill 1993  
Diana Tran 1993  
Analee Miranda 1994  
Natasha Ng 1994  
Melinda Roth 1994  
Shannon Rich Terry 1994  
Mary Chan 1995  
Jennifer Mescher 1996  
Katherine Hutchins 1997  
Kelsi Hooper 1999  
Jennifer Ross 1999

## Pi

### COE COLLEGE

Elizabeth Hoff Barnett 1946  
Ruth Moon Dooley 1946  
Margaret Kepler Killebrew 1946  
Beverly Ermisch Erlitz 1950  
Carolyn Eaton Ray 1952  
Donna Lawrence Burian 1955  
Jane Barrows Douglas 1955  
Louise Butts Casey 1956  
Pat West Schimberg 1956  
Joan Anderson Streed 1956  
Mary Stumpf Chamberlain 1957  
Dorothy Debus 1957  
Karen Anderson Coats 1958  
Joan Davis 1958  
Jane Earley 1959  
Susan Grandland Hendricks 1959  
Kay Mullen 1959  
Ann Guy 1960

Marjorie Ratliff Sebasta 1960  
Jane Slaughter 1960  
Kathryn Churchill 1961  
Carrie Melson 1961  
Ann Thomas 1962  
Barbara Tracy 1962  
Susan White 1962  
Nancy Koeller Meyer 1963  
Paulina Harrison 2015  
Rhi Heikens 2015  
Anna Meyer 2015  
Raquel Robles 2015  
Lauren Winchester 2015  
Jamie Wolfie 2015

## Rho

### IOWA STATE UNIVERSITY

Marilyn Cody Hochestetler 1946  
Ruth Bisson Moser 1946  
Frances Cosmos Palmer 1946  
Ellen Weisbrod Trueblood 1946  
Dorothy Gray Jennings 1948  
Emily Mathews Knight 1949  
Doris Beck Coult 1951  
Jean Beamish French 1951  
Dolores Bishop Hoisington 1951  
Marian Skinner Knapp 1951  
Margaret Hussey Rinaldi 1951  
Dorothy Dockett Ritterhoff 1951  
Peggy Hill Creager 1952  
Ann Bradley Davitt 1952  
Mary Harper Lackore 1952  
Gayle Dunn Peterson 1952  
Leannah Fox Schallau 1952  
Ruth Iverson Carter 1953  
Mary Hobson Johnson 1953  
Barbara Mitchell Jonasz 1953  
Shirley Bishop Ludwig 1953  
Carol Saunderswhite Phillips 1953  
Janice Kloppling Ruck 1953  
Joanne Mann Thompson 1953  
Doris Smith Topke 1953  
Judith Tymick 1953  
Marcia Lillard Duncan 1954  
Neva Paulson Johnson 1954  
Carolyn Shehan Omundson 1954  
Merrill Johnson Schaefer 1954  
Patricia Pryor Whittaker 1954  
Janice Anderson Dawson 1955  
Miriam Hassan Houck 1955  
Mary Gerrard Krienke 1955  
R Brown Walter 1955  
Elizabeth Moore Wine 1955  
Barbara Meyer Detrick 1956  
Mary Spangler Lengemann 1956  
Pamela Briggs Monk 1956  
Sara Riepma Snow 1956  
Nancy Kilberg Tyson 1956  
Gayle Anderson 1957  
Barbara Haywood Berg 1957  
Gayle Julsrud Deavalo 1957  
Marcie Dimberg Tilles 1957  
Joan Raee Wahl 1957  
Carole Boughton Whitcomb 1957  
R Caldwell 1958  
Mariellen Goodman Ehredt 1958  
Linda Sack Ennis 1958  
Linda Klein Hall 1958  
Constance Davis Reinhard 1958  
Karen Horn Sairanen 1958  
Mary Blomster Degrazia 1959  
Lynne Lochridge Dycus 1959  
Judith Glenney 1959  
Linda Larsen Smith 1959  
Marcia Ehler Steine 1959  
Karla Johnson Allen 1960

Nancy Mleynek Hildebrandt 1960  
Mary Gorgen Wolfe 1960  
Judith Archer Brown 1961  
Cara Winkelmeier Garrison 1961  
Mary Gray 1961  
Barbara Jones Hughes 1961  
Mary Palmer Lebeck 1961  
Kay Tolman Oesch 1961  
Kathryn Walter 1961  
Gwendolyn Richter Zierke 1961  
Jan Osborn Caulfield 1962  
Louise Larsen Hanson 1962  
Janet Lewis Hougham 1962  
Marilyn Cox Philipp 1962  
Marjorie MacFarlane Raymond 1962  
Sandra Bell Reimers 1962  
Janice Ferguson Titus 1962  
Janet Beckett Witt 1962  
Margaret Wieder Blouch 1963  
Jane Moore Burnette 1963  
Bonnie Roberts Hansen 1963  
Mary Dixon Jensew 1963  
Janet Frankfield Kramer 1963  
Helen Holz Raikes 1963  
Elizabeth Erickson Vaigrt 1963  
Rebecca Brooke Kidd 1964  
Cheryl Tadlock Peterson 1964  
Carole Peterson Van Dusen 1964  
Susan Vanauken 1964  
Elissa Chambers 1965  
Patricia Frey Goodwin 1965  
Diane Dueland Hamilton 1965  
Judith Kelley 1965  
Linda Knuth Miller 1965  
Lynda Fox Rausch-Arbogast 1965  
Candace Fleischhauer Sastri 1965  
Mary Zahn West 1965  
Elizabeth Mettlin Cram 1966  
Ellen Blair Doll 1966  
Roberta Kline Kerdus 1966  
Christie Hauswirth Lowman 1966  
Sharon Schuck Quarrie 1966  
Petrea Thoreson 1966  
Susan Baca 1967  
Diana Buzzetti Boyson 1967  
Gloria Ferdig Carrier 1967  
Mary McKinley Gibson 1967  
Jerilyn Bier Hansen 1967  
Patricia Larsen Hines 1967  
Shelley Horsley 1967  
Mavis Gaddis Lowman 1967  
Janella Ellison O'Dell 1967  
Jennifer Witt Pike 1967  
Donna Poulson Rasmussen 1967  
Margaret Gossard Story 1967  
Linda Viberger 1967  
Ann Namur Clayton 1968  
Linda Warrick Crockett 1968  
Rhonda Johnson Hartmann 1968  
Sally Knight 1968  
Yvonne Kirkpatrick Miller 1968  
Susan Lenning Nicklaus 1968  
Lee Groves O'Brien 1968  
Gale Phillips 1968  
Susan Sampson Schadt 1968  
Patricia Taylor 1968  
Louise Elmquist Uehling 1968  
Marilyn Nelson VandeKamp 1968  
Lorna Embree Albright 1969  
Marcia Andersen 1969  
Deborah Hansen Clark 1969  
Monica Thomsen Hinkhouse 1969  
Phyllis Holtz 1969  
Colleen Parr 1969  
Caryn Michaels Penkhus 1969  
Kandra Kline Schlichting 1969

Patricia Boylan Seastrand 1969  
Danielle Bonnefil Waheb 1969  
Sharon Tholl Whiton 1969  
Lynda Stuart Ellison 1970  
Cynthia Lear 1970  
Joyce Johnson Salaticch 1970  
Roxianne Staker 1970  
Susan Bram 1971  
Barbara Johnson 1971  
Joanne Fuessle Manternach 1971  
Susan VanGinkel Tecklenburg 1971  
Julia Westcott 1971  
Dianne Yuska 1971  
Mary McCormick Benda 1972  
Toni Friday 1972  
Susan Tonnemaker Hunter 1972  
Sandra Krone 1972  
Sharon Reeves 1972  
Kathleen Miller Seymour 1972  
Penny Book Clouse 1973  
Mary Cooper 1973  
Victoria Williams Denka 1973  
Barbara Eggan 1973  
Margaret Fowler 1973  
Kim Conradt Goetzinger 1973  
Janice Derebey Jorgensen 1973  
Carol Koziak 1973  
Heidi Cessford Krabbe 1973  
Jane Logan Kuebler 1973  
Cheryl Smith 1973  
Julianne Unger Glenski 1974  
Cheryl Gruetzmacher Gordon 1974  
Shelley Stull 1974  
Kathryn Thorpe 1974  
Sherilyn Eary 1975  
Robin Freesmeier 1975  
Shelley Ray 1975  
Marilyn Pardekooper Hill 1976  
Julie Petersen Nelson 1976  
Lee Haertl Randall 1976  
Patricia Sharpe 1976  
Tracey Townsend 1976  
Jennifer Drisko 1977  
Marcelyn Miller 1977  
Nancee Shaughnessy Mounce 1977  
Sally Ryan 1977  
Teresa Fresman Samuels 1977  
Lisa Stortz Stone 1977  
Janet Henrich Brande 1978  
Karen Gillison 1978  
Susan Lentz Hicks 1978  
Kristine Kirchner Johnson 1978  
Suzanne Kruse 1978  
Roxane English Perruso 1978  
Lori Rusk Beckman 1979  
Brigid Bonner 1979  
Colleen Brobin 1979  
Cindy Morrow Hunt 1979  
Jane Johnson 1979  
Paula Henshaw Moyer 1979  
Mary Morris Rubley 1979  
Kerri Johnston Tamberelli 1979  
Ann Schmidt Vose 1979  
Terri Nichols Wells 1979  
Janet Dickens 1980  
Deborah Nielsen Flattery 1980  
Michelle Skalla Gustafson 1980  
Laurra Hansen 1980  
Theresa Hazuka 1980  
Linda Mitchell 1980  
Greer Townsend O'Brien 1980  
De Ann Nielsen Puente 1980  
Doreen Kenkel Witt 1980  
Ann Collier Handler 1981  
Patricia Inman 1981  
Lora Lippincott Koch 1981

Rebecca Reed 1981  
Jane Saffly Rogers 1981  
Barbara Rohm 1981  
Elizabeth Prouty Schafer 1981  
Janet Tadie Stein 1981  
Sara Diedrich Summerhays 1981  
Sue Monkeleni Wodka 1981  
Mary Olson Cole 1982  
Julie Overmann Dalton 1982  
Paige Gladfelder 1982  
Lori Lampo Iannuzzelli 1982  
Diana Maas 1982  
Laurel Schalk 1982  
Marla Gardner Beck 1983  
Linda Wemhoff Brink 1983  
Stephanie Campbell 1983  
Cynthia Carlson 1983  
Kathryn Cline 1983  
Ursula Martin Hanavan 1983  
Mary Inman 1983  
Kathleen McCoy 1983  
Ann McRae 1983  
Karen Trepanier Palicka 1983  
Lisa Pickering 1983  
Jill Suhling 1983  
Jeanne Stone Thompson 1983  
Julie Bode Vilelli 1983  
Kristina Anselmo 1984  
Jill Dykema 1984  
Cindy Holst 1984  
Dena Selzer Johnston 1984  
Elizabeth O'Brien 1984  
Linda Stoskopf 1984  
Jennifer Amos Taylor 1984  
Lynda Yeschke 1984  
Sarah Clark 1985  
Laurie Gehm Coder 1985  
DeAnne Miller 1985  
Tamara Massman Weitz 1985  
Kristina Welch 1985  
Joanne Welsh 1985  
Jill Wooster 1985  
Nancy Sealock Caniglia 1986  
Kelly Anderson Crystal 1986  
Catherine Askew Huggins 1986  
Karen Zimmerman Lathrop 1986  
Pamela Hill Mathison 1986  
Darci Shell Munford 1986  
Jill Simms 1986  
Lori Postma Spink 1986  
Sarah Stuart 1986  
Jill Weeks 1986  
Jean Prochaska Ziesmer 1986  
Carole Seaton Hunter 1987  
Julie Mains 1987  
Sarah Broughton 1988  
Jodi Bunting 1988  
Lorie Carter Cash 1988  
Laura Holder 1988  
Kay Homsey 1988  
Kimberly Ransom Lawler 1988  
Laurie Lewton 1988  
Jennifer McKay 1988  
Julie Currell Smith 1988  
Erin Carlson 1989  
Wendy Craig 1989  
Julie Witt Fullier 1989  
Katherine Niemann 1989  
Anne Meyer Rouse 1989  
Carriean Boyan 1990  
Wendi Pint Holst 1990  
Jodi Howard 1990  
Sara Justice 1990  
Monique Weber Moore 1990  
Heather Murrell 1990  
Jill Scheel Unterreiner 1990

Marcie Johnson Coda 1991  
Lynnette Vich Engel 1991  
Kristine Hedger 1991  
Suzanne Moss Hightower 1991  
Samantha Kuhns 1991  
Andrea Metz 1991  
Heidi Miller 1991  
Kimberly Carpenter Peterson 1991  
Andrea Falk Sellers 1991  
Heather Smith 1991  
Juli Brocker 1992  
Barbara Correll 1992  
Stacy Curtis Cox 1992  
Emily Ewing 1992  
Jacqueline Martin 1992  
Jacqueline Meyer 1992  
Danae Roeder Petersen 1992  
Jennifer Pierson 1992  
Julie Reinhardt 1992  
Jennifer Trump 1992  
Sara Walker 1992  
Anne Zerk 1992  
Julie Anderson 1993  
Shelley Novotny Bailey 1993  
Robin Landau 1993  
Marchele Mahr 1993  
Colleen Mullen 1993  
Kristen Engelsmeier Paulson 1993  
Kasey Reis 1993  
Lisa Hagman Schuemann 1993  
Christie Leaf Wells 1993  
Amy Wickstrom 1993  
Nicole Austin 1994  
Nicole Butcher 1994  
Elizabeth Cale 1994  
Catherine Clark 1994  
Stacie Eshelman 1994  
Olivia Pitt Gray 1994  
Stephanie Karstens 1994  
Erin Reichert Leech 1994  
Ellen Carlson McBride 1994  
Tia Dau McClintock 1994  
Nicole Boswell 1995  
Amber Dietz 1995  
Joanna Williams 1995  
Amy Armbrecht 1995  
Amy Wilhelmy Dvorak 1996  
Laura Franck 1996  
Melinda Oberman Hamann 1996  
Alicia Mumm 1996  
Lana Johnson Richardson 1996  
Brooke Hieronimus Ruxton 1996  
Rebecca Scanlan 1996  
Patricia Richardson Blair 1997  
Heather Eveland 1997  
Kelly Krall 1997  
Amanda Martin 1997  
Heidi Monke 1997  
Jenny Van Zee 1997  
Kylee Allen 1998  
Renee Faust 1998  
Heidi Green 1998  
Ellen Masker Johnson 1998  
Kristina Larson 1998  
Sarah Hannah Showalter 1998  
Kati Jorgensen Sieverding 1998  
Amanda Taylor 1998  
Margaret Zito 1998  
Rachel Anderson Ausenhus 1999  
Brooke Graham 1999  
Merry Cooper Petersen 1999  
Erin Barsness 2000  
Lee Gaul 2000  
Kristyn Arnold 2001  
Brooke Christensen 2001  
Krista Driscoll 2001



Susan Hatten 2001  
Stephanie Stumpf Klaffke 2002  
Rachael Wilson 2002  
Amy Burmeister 2003  
Angela Groh 2003  
Jamie Hammer 2003  
Hannah Osterman 2004  
Kelly Pidgeon 2004  
Allison Stumpf 2004  
Kim Unger 2004  
Carissa Hibben Dopheide 2005  
Emily Exsted 2005  
Samantha Clark 2006  
Katy Maltry 2006  
Kylie McCarthy 2007  
Kristin Congreve 2008  
Alison Hayes 2008  
Allyson Hicks 2008  
Kelly Sanders 2008  
Kellie Johnson 2010  
Emily Misak Jorgensen 2010  
Amy Miers 2010  
Elisabeth Oeverli 2011  
Abby Francis 2014  
Kelly Kalsch 2014

**Sigma**  
UNIVERSITY OF ILLINOIS

Xenia Radatz Fraters 1947  
Mary Midnight Richardson 1947  
Marilyn Halverson Warner 1947  
Carolyn Thornsberry Johnson 1948  
Nancy Potter Lockwood 1948  
Marlo Dinsmore McAllister 1948  
Dionne Mann Molnar 1948  
Rosemary Paulsen O'Donnell 1948  
Margaret Dolan Andrews 1949  
Joanne Holt 1949  
Elma Miller Spring 1949  
Beverly Bergsten Collins 1950  
Beth Richter Weiner 1950  
Virginia Bennett Boon 1951  
Suzanne Shepard Crawford 1951  
Joan Bodenmann Wartmann 1951  
Bonnie Bartley Ebbinghaus 1952  
Claris Beeson Gratian 1952  
Janice Rosenberg Gray 1952  
Carolyn Loughlin Harper 1952  
Elsie Kubec 1952  
Nancie McCullough 1952  
Ruth Guler Pennington 1952  
Emily Reitzel 1952  
Beverly Toussaint Rowelstad 1952  
Elsie Moen Sampou 1952  
Beverly Egeland Samuelson 1952  
Minnie Machetta Dutcher 1953  
Rhea Mackey 1953  
Jacquelyn Smith Peyla 1953  
Mary Granberg Scheffler 1953  
Judith Bailey Gray 1954  
Sue Pearson Grove 1954  
Mary Oglesby McCarey 1954  
Beverly Shanley McCarthy 1954  
Joan Rodrick Muncy 1954  
Patricia Pollock Bartholomew 1955  
Nancy Nadasdy Berg 1955  
Geraldine Parsons Hayner 1955  
Joan Patton Hickey 1955  
Darlene George Johnson 1955  
Barbara Kuhn Seagriss 1955  
Janet Sheaffer Heindel 1956  
Sally Hoffsted Layden 1956  
Jo Ann B Smith 1956  
Carolyn Pratt Verret 1956  
Kathleen Schmidt Wilson 1956  
Suzanne Shevlin Young 1956

Nancy Holdsworth 1957  
Bertie Bonnell Hoover 1957  
Jean Bjorkman Maiwald 1957  
Ruth Burzik Delke 1958  
Lois Geary Johnson 1958  
Judith Orr Walker 1958  
Linda Creamer 1959  
Susan Hitz Ey 1959  
Barbara Westbrook Kanuch 1959  
Barbara Elder Haines 1960  
Linda Hunter 1960  
Kathryn Munson 1960  
Linda Nolen Sage 1960  
Joann Mosetich Stehlik 1960  
Rita Farley Valentine 1960  
Camille Baker Austin 1961  
Susan Small Haake 1961  
Allene Burtis Meyer 1961  
Linda Brent Carpenter 1962  
Marilyn Levann 1962  
Judith Farley O'Brien 1962  
Sandra Womack Spasoff 1962  
Christine Johnson Cogswell 1963  
Marianne Digiacoio 1963  
Mary Dollins Farnsworth 1963  
Joan Ward Hackbert 1963  
Rebecca Erickson Jones 1963  
Mary Bernard Konieczki 1963  
Sharon Eihausen Reback 1963  
Kathryn Ginsler Wahamaki 1963  
Joan Loitz Watson 1963  
Marilyn Wilson Wilkinson 1963  
Mary Hooper Youstra 1963  
Renee Bersell Irlbacker 1964  
Marie Zamis Ives 1964  
Marilyn White Kirtley 1964  
Patricia Turk Luetje 1964  
Joyce Ross 1964  
Elizabeth Onan Schneider 1964  
Mary Shirley 1964  
Susan Williams Simon 1964  
Luanne Thorson Sisul 1964  
Mary Drew Berk 1965  
Linda Elser 1965  
Marga Thompson Harris 1965  
Sandra Hubatka 1965  
Carol Olson Kienlen 1965  
Linda Lenz 1965  
Susan Berry MacDonald 1965  
Lynn Hetke Thornburn 1965  
Cheryl McWay Troxel 1965  
Jill Wagner 1965  
Dianne Neustadter Zumstein 1965  
Carole Reis Battaglia 1966  
Sylvia Lundin Carr 1966  
Bobbie Denny Dain 1966  
Annette Gamm Godow 1966  
Tina Drachman Hunt 1966  
Linda Werts Jensen 1966  
Barbara Brown Peterson 1966  
Dianne Reichmann 1966  
Paula Schwenk Rodgers 1966  
Sheryl Pizante Ross 1966  
Suzanne Cole Shied 1966  
Emma Swan Stainton 1966  
Judith Taylor 1966  
Cinda Phares Thomas 1966  
Barbara Blackwood 1967  
Roberta Larson Epstein 1967  
Lolita Carriere Keck 1967  
Rebecca Brown Oliver 1967  
Martha Paddick 1967  
Robin Sellers Rosenblatt 1967  
Linda Bruggeman Daufeldt 1968  
Sandra Grot Enman 1968  
Faye Marlowe Holden 1968

Jacqueline Isome 1968  
Anita Kotarba Klaus 1968  
Laura Lieberman Klemt 1968  
Sara Neustadt 1968  
Carolyn Sharp 1968  
Cynthia Crowson Tassio 1968  
Tina Wolfer 1968  
Cheryl Radabaugh Garrison 1969  
Martha Hamand 1969  
Anne Young Hofmann 1969  
Loretta Jacobson Mohan 1969  
Phyllis Larson Myers 1969  
Patricia Page Oldenettel 1969  
Lynda Baker Pearson 1969  
Judith Williams Richard 1969  
Linda Petroff Sepe 1969  
Janice Prazma Shea 1969  
Judith Hanson Von Horn 1969  
Janis Tindell Watkins 1969  
Dawn Abels 1970  
Sandra Lauffenburger Appel 1970  
Nancy Finks 1970  
Barbara Gallisath 1970  
Cathy McMullen Kerr 1970  
Glenna Meyers 1970  
Patricia Splithoff Meyers 1970  
Susan Lorey Wasmer 1970  
Candace Isham Brown 1971  
Rebecca Carlson 1971  
Anne Kay 1971  
Linda Lester 1971  
Susan Miller 1971  
Lynn Kirk Nissen 1971  
Richande Gerber Rubeck 1971  
Suzanne Seifried 1971  
Sharon Feeney Sodikoff 1971  
Janice Ambry 1972  
Merri Buchar 1972  
Nancy Chapman 1972  
Sherry Etten Demian 1972  
Katherine Thompson Houtzel 1972  
Diane Lesiecki 1972  
Nancy Butz Mumenga 1972  
Janet Blair Nath 1972  
Claudia Oleson 1972  
Linda Oppenheimer 1972  
Debra Barnewolt 1973  
Patricia Cordogan 1973  
Sharon Jones Du Mond 1973  
Catherine Smith Kreis 1973  
Linda Lefevre 1973  
Cheryl Hanley Maxwell 1973  
Nancy Moody 1973  
Susan Riddle Rhodes 1973  
Lynn Fischer Smetko 1973  
Cynthia Corn Thompson 1973  
Roberta Stevenson Woolard 1973  
Dianne Gilmore Feasley 1974  
Donna Feezor McKenna 1974  
Marian Power 1974  
Barbara Tymec 1974  
Kathleen Van Hoorn 1974  
Cynthia Winking 1974  
Rhonda Wisely 1974  
Janie Highfill Carrol 1975  
Holly Baird Dadds 1975  
Jacquelyn Luedtke Foster 1975  
Rhonda Fuehring 1975  
Julie Fournier Krumdieck 1975  
Cecelynn Landis 1975  
Cynthia Hornburg Sullivan 1975  
Mary Van Hoorn 1975  
Laine Thomas Vincent 1975  
Jo Wacks Christensen 1976  
Pamela Flessor 1976

Jean Schwanke Kelly 1976  
Catherine O'Kane Lyon 1976  
Robin Whitehead Patinkin 1976  
Holly Rees 1976  
Diane Schultz 1976  
Kathleen Dockery 1977  
Amy Baker Franz 1977  
Lee Sharp Glidewell 1977  
Lisa Fombelle Lazarz 1977  
Cynthia Lesley 1977  
Laura Maly 1977  
Joanne Potts 1977  
Susan Stoddard Read 1977  
Patricia Holcombe Roberts 1977  
Andrea Sotter 1977  
Susan Dickson Wagner 1977  
Shirley Weakly 1977  
Paula Wiley 1977  
Cynthia Armstrong 1978  
Jane Davidson 1978  
Daryl DeFrancesco Fox 1978  
Cathleen Koranda 1978  
Michelle Linne 1978  
Julia Murphy 1978  
Janet Szymon Peterson 1978  
Patricia Thompson Schreiber 1978  
Marcy Shore 1978  
Ellen Socket 1978  
Melanie Berg 1979  
Lori Hanas Bibun 1979  
Lori Bartsoski Bucklin 1979  
Amy Horvath 1979  
Julie Penfield Kichura 1979  
Barbara Klockenkemper 1979  
Lisa Knell 1979  
Elizabeth Lienesch 1979  
Susan Lindahl 1979  
Linda Ohringer 1979  
Elizabeth Elliott Paonessa 1979  
Roxanne Pittan 1979  
Louise Popko 1979  
Jennifer Roberts 1979  
Shelly Haugen Units 1979  
Jane Tsatsis Antonelli 1980  
Clare Connor 1980  
Mary Culver 1980  
Lynne Dressner 1980  
Kimberly Eriksen 1980  
Susan Nick 1980  
Nancy O'Kane 1980  
Jeri Phillips 1980  
Marla Weil 1980  
Tammy Alexander 1981  
Nancy Alford 1981  
Constance Anderson 1981  
Karen Avery 1981  
Sarah Altman Beardsley 1981  
Kelli Chase 1981  
Donna Crane 1981  
Jamie Frillman 1981  
Diane Hettlinger 1981  
Susan Brownson McVickers 1981  
Rebecca Muller 1981  
Terrie Berto Renaker 1981  
Sharon Brooks 1982  
Benita Cotter 1982  
Teresa Martin Ellis 1982  
Leigh Horwitz 1982  
Susan Leis 1982  
Julie Agee Pausch 1982  
Hilary Roberts 1982  
Shabnum Bandukwala 1983  
Jennifer McKenzie Barkley 1983  
Kathleen Carey 1983  
Laura Persak Jachec 1983  
Lori Lampas Kisner 1983

Peggy Petrow 1983  
Leslie Bahn Pirok 1983  
Krisa Samsa 1983  
Christine Klockenkemper Seidel 1983  
Bridget Callaway Seyer 1983  
Tamara Van Ess 1983  
Sharon Wickert 1983  
Brenda Baer 1984  
Audrey Ambrosini Boobar 1984  
Rhonda Boehne Brubaker 1984  
Anne Carr 1984  
Kelly Doyle 1984  
Loren Fox 1984  
Laura Kolin 1984  
Jeanne Bellezzo Kron 1984  
Amy Feurer Legan 1984  
Marcy MacDonald 1984  
Michele Passaneau McBain 1984  
Donna Nelson 1984  
Lisa Sellers Stinson 1984  
Patricia Vosberg 1984  
Julie Webster 1984  
Angela Fox 1985  
Tamara Fox 1985  
Carissa Johnson Hartung 1985  
Deanna Weiss Hickey 1985  
Sandra Hoffman Keintz 1985  
Lisa Athinakis Koehler 1985  
Amy Leis 1985  
Helene May 1985  
Mary McCook 1985  
Jacqueline Reisdorf McMillan 1985  
Angela Reitz 1985  
Kimberly Rude 1985  
Susan Schneider 1985  
Coleen Prewitt Siegrist 1985  
Angela Mitchell Simonson 1985  
Elizabeth Wilson 1985  
Michelle Aceto 1986  
Cynthia Andresen 1986  
Donna Gorski Berry 1986  
Maura Braun 1986  
Kathleen Mach Davis 1986  
Karen Linne Hannan 1986  
Kathryn Kestler 1986  
Lisa Gronkowski Kiefer 1986  
Shannon McCutcheon 1986  
Denise Petersen 1986  
Dawn Reagan 1986  
Shruthi Reddy 1986  
Catherine Glassford Rodriguez 1986  
Celeste Kotlarz Sallee 1986  
Karen Schroeder 1986  
Juli Lynne Weber 1986  
Michelle Zimmermann 1986  
Jennifer Jarvis Connor 1987  
Regina Demers 1987  
Stacey Fisher 1987  
Jean Herr 1987  
Amy Kress 1987  
Stacy Layton 1987  
Penny Petrow 1987  
Celine Shukis 1987  
Sonal Thakar 1987  
Sharon Brooks 1988  
Michelle Anderson 1988  
Jennifer Carlson Bagwell 1988  
Kristen Borgman 1988  
Caroline Glennon 1988  
Kim Hanlon 1988  
Laura Kurre 1988  
Michelle Lovell 1988  
Joan Oliver Saturno 1988  
Anne Stephen 1988  
Marcy TeBockhorst 1988  
Kristen Restivo Vecchio 1988  
Jennifer Dobnick Vergler 1988

Lia Biehl 1989  
Angela Burris 1989  
Victoria Cunningham 1989  
Christine Davik 1989  
Lori DeMers 1989  
Susan Grune 1989  
Jill Hawes 1989  
Michelle Hickey 1989  
Rebecca Innis 1989  
Jeanne Murphy 1989  
Nicole Fesler Roope 1989  
Christina Scriabica 1989  
Kaori Sonoda 1989  
Julie Thiel 1989  
Deborah Boege Tobin 1989  
Holly Buckley 1990  
Kimberly Grogan 1990  
Lisa Metcalf 1990  
Jennifer Snider Nowak 1990  
Kimberly Radosh 1990  
Sarah Shields 1990  
Nicole Triplett 1990  
Aparna Reddy Waegner 1990  
Michelle Williams 1990  
Sara Bauknrecht 1991  
Kimberly Braschko 1991  
Melissa Dowson 1991  
Kathleen Kerins 1991  
Stephanie Leathers 1991  
Kelly Scala 1991  
Melissa Staats 1991  
Beth Veerman 1991  
Susan Marsho Zareh 1991  
Lori Bruce Baima 1992  
Alison Coen 1992  
Nicole Kolaz Gasaway 1992  
Jennifer Georgas 1992  
Angel Hanson 1992  
Gina Lietzow 1992  
Lauren McDermott Miller 1992  
Jennifer Oetgen 1992  
Pamela Olroyd 1992  
Vanessa Puchalski 1992  
Shannon Schaab 1992  
Julie Summers 1992  
Rachel Hursh Ward 1992  
Jennifer Adamo 1993  
Tara Blinn 1993  
Debra Bogosavljevic 1993  
Emma Brennan 1993  
Elizabeth Douglas 1993  
Krista Simmons Garrison 1993  
Dena Gelbuda 1993  
Elizabeth Gentry 1993  
Kristin Reardon Gustashaw 1993  
Rebekah Hanson 1993  
Noel Sogge Leatherbury 1993  
Karen Marsho 1993  
Alanna Palmer 1993  
Jennifer Polito 1993  
Jennifer Reierson 1993  
Donna Rolf 1993  
Lisa Rosenfield 1993  
Lorien Ryan 1993  
Angela Sacchiello 1993  
Courtney Shaver 1993  
Cindy Stutz 1993  
Dana Gasiorowski Trawczynski 1993  
Lynn Walldorf 1993  
Brooke Patterson Achenbach 1994  
Lisa Piovosi Dooley 1994  
Jennifer Hedborn 1994  
Elizabeth Mason 1994  
Jamie Rennick 1994  
Cheryl Schmebeck 1994  
Amy Sklenicka 1994

# LOST SISTER LIST

## Sigma-Phi

Amanda Veihman 1994  
 Kimberly Vieau 1994  
 Amanda Williams 1994  
 Lisa McLaughlin Zimka 1994  
 Carly Conry 1995  
 Melissa Dartt 1995  
 Nathalie Gasper 1995  
 Katherine Trevino Kniffin 1995  
 Luminita Lazar 1995  
 Meghan Myers 1995  
 Carlye Procopio 1995  
 Nicole Salzman 1995  
 Heather Peters Tryggstad 1995  
 Jill Van De Boe 1995  
 Sarah Vetter 1995  
 Kate Willhardt 1995  
 Jennifer Ulkes Bensinger 1996  
 Emily Meier 1996  
 Jill Novosel 1996  
 Orisia Stepaniuk 1996  
 Amy Bode 1997  
 Stephanie Cauldwell 1997  
 Jennifer Greenwell 1997  
 Amanda Kastanek 1997  
 Brianne Kolb Kellogg 1997  
 Megan Marzec 1997  
 Alison Osterbur 1997  
 Mary Randall 1997  
 Nicole Rodriguez 1997  
 Valerie DeLuca Rossman 1997  
 Erica Schuit 1997  
 Sara Duller Courington 1998  
 Heather Grisco 1998  
 Karen Koca 1998  
 Annie Pestro 1998  
 Amanda Andrews 1999  
 Caeli Boyle 1999  
 Elizabeth Copper 1999  
 Elizabeth Farmer 1999  
 Kristin Hodges 1999  
 Melissa Paulson 1999  
 Kimberly Petska 1999  
 Jillian Placek 1999  
 Courtney Schroeder 1999  
 Amanda Trizil 1999  
 Lindsey Vaughn 1999  
 Brooke Bathurst 2000  
 Stephanie Benner 2000  
 Jenna Dingman 2000  
 Stephanie Maloof 2000  
 Jaime Fanselow 2001  
 Preiya Jain 2001  
 Emily Lafferty 2001  
 Katie Marshall 2001  
 Lisa Simms 2001  
 Carolyn Tierney 2001  
 Lissa Carlson 2002  
 Jhemma Castro 2002  
 Lisa Foster 2002  
 Lindsey Haskell 2002  
 Audrey Lickhart 2002  
 Sheila Lusk 2002  
 Geri Olmstead 2002  
 Erin Sloan 2002  
 Christina Wilbur 2002  
 Rachel Welch 2003  
 Kriszy Foerster Schultz 2007  
 Jennifer Lopez 2008  
 Leslie Madorsky 2008  
 Roksolana Zaderetskii 2010  
 Kirstie Anderson 2011  
 Kristen Eschbach 2011  
 Erin Furtney 2011  
 Chelsea Kline 2011  
 Jenna Kandah Mseih 2011  
 Ofelia Rodriguez 2011

Emily Schuette 2011  
 Kristina Wareham 2011  
 Katie Brda 2012  
 Caroline Manella 2012  
 Hannah Feldman 2013  
 Miriam Saleh 2013

### Tau UNIVERSITY OF TORONTO

Rosalind Geary Stumpf 1947  
 Shirley Skeans Newell 1948  
 Shirley Sherbourne MacDonald 1950  
 Shiela McCullough 1951  
 Dolores Robinson Tesar 1951  
 Dina Merrick 1952  
 Judy Francis Killoburne 1953  
 Margaret Smythe Fisher 1954  
 Sybil Strachan Grace 1954  
 Jane Emerson Best 1955  
 Margot Thompson Powell 1955  
 Nina Dorfeuk Loveless 1956  
 Janet Story Pearson 1956  
 Barbara Parkinson Bundy 1957  
 Joan Burgess MacLeod 1957  
 Marilyn Powell 1957  
 Sandra Hudson Sainsbury 1957  
 Sandra Hope Bruce 1958  
 Louise Powers 1960  
 Marilyn McDowell Picard 1962  
 Sharon Dandy 1963  
 Marilyn Lamson 1963  
 Susan Neill 1963  
 Sheila Michie Piersol 1964  
 Valerie Gibson Oakley 1965  
 Brenda Barnes Hartley 1966  
 Jennifer Ross Wentworth 1967  
 Charlene Natress 1969  
 Carolyn Korol 1970  
 Elizabeth Pyper 1970  
 Mary Rodgers 1970  
 Michelle Forge 1971  
 Joanne Smith Sanderson 1972  
 Mary Adair Verner 1972  
 Judith Crawford Rawley 1974  
 Peggy Brent Riedel 1974  
 Pamela Gerhart 1978  
 Susan Laitinen 1978  
 Karen Tilley Baril 1979  
 Diane McAleer Burgess 1979  
 Jeanne Hrushowy Rodeck 1979  
 Laurie Ruscica 1979  
 Margot Roberts 1981  
 Paula Quigley Hollingworth 1982  
 Julieanne Prendergast 1982  
 Debra Richman 1982  
 Lillian Kaveckas Thompson 1982  
 Janet Fryer 1983  
 Sally Scott 1985  
 Betty Schweigert 1986  
 Kirsten Meyer 1988  
 Cathy Robinson 1988  
 Janice Jacobs Kendal 1989  
 Sally Sawh 1990  
 Carol Flynn 1991  
 Trina Elerbusch Forbell 1991  
 Jill Booker 1992  
 Kathy Mitchell 1993  
 Angela Cerovic 1996  
 Jane Topple 1997  
 Eve Choe 1998  
 Peggy St. Jacques 1999  
 Rosana Jimenez 2000  
 Zarie Lorne 2005  
 Stefania Pereira 2005  
 Mrinalini Dayal 2011  
 Ashley Orton 2011

Maggie Freimanis 2013  
 Mariya Gorlova 2013  
 Danna Hazanovsky 2013  
 Ezra Toews 2013  
 Layla Barazi 2014  
 Wei Synn Chai 2014  
 Peyton DiPaolo 2014  
 Starr Hollingsworth 2014  
 Angela Howard 2014  
 Vanessa Ironside 2014  
 Fizza Mirza 2014  
 Kenza Mirza 2014  
 Naomi Ngo 2014  
 Alejandra Ortiz Nino 2014  
 Mackayla Peters 2014  
 Hannah Povereni 2014  
 Elena Saradidis 2014  
 Leandra Burns 2015  
 Alyssa Chandi 2015  
 Maria Diwanji 2015  
 Jane Miller 2015  
 Julianne De Gara 2016  
 Kimberly Fletcher 2016  
 Karanvir Tatla 2016

### Upsilon UNIVERSITY OF OKLAHOMA

Marilynn Cairns Barnes 1946  
 Ann Sturhann Foreman 1946  
 Jacqueline Griffis Goodwin 1946  
 Peggy Ayers Jordan 1946  
 Emily Patterson Young 1946  
 Nancy Parrish Lawes 1947  
 Barbara Morgan McMurray 1947  
 Dorothy Wilson Thompson 1947  
 Shirley Jones Arnold 1949  
 Barbara Massey Aubrey 1949  
 Dianne Rexford Conrad 1949  
 Doris Steffie Winger 1949  
 Jo Ann Freeman 1950  
 Patricia Braucht 1951  
 Mary Casey Elm 1951  
 Sue Stephens Field 1951  
 Mary Johnson Frye 1951  
 Roberta Cotrihan Hess 1951  
 Linda Romano McGaffin 1951  
 Sue Edwards Weist 1951  
 Luan Jones Branch 1952  
 Henriette Hoyt Sharp 1952  
 Cynthia Owen Jones 1953  
 Marian Anthis Jones 1953  
 Gloria Beeson Kilgore 1953  
 Carolyn Carney Miller 1953  
 Marilyn Downing Neff 1953  
 Mary Lambert Penix 1954  
 Ann Riser Canon 1955  
 Geneva James Hall 1955  
 Patti Hopkins 1955  
 Mary McClure 1955  
 Sydney Whiting Chowins 1956  
 Jo Ann Evans Emerson 1956  
 Lola Montgomery Hampton 1956  
 Mary Robinson Hays 1956  
 Sue Bowman McCoy 1956  
 Annie Moss 1956  
 Joy Stephens Nelson 1956  
 Mallory Boatman Owen 1956  
 Joan Willits Putman 1956  
 Emilee Amann Schaeffer 1956  
 Sherry Turner Johnson 1957  
 Mary Miller 1957  
 Jean Lemler Cheshire 1958  
 Linda Lowsey Clawson 1958  
 Jacque McCollum Gallo 1958  
 Rae Grimes 1958

Ann Copeland Miller 1958  
 Sarah White Noble 1958  
 Patsy Horton Rogers 1958  
 Joan Hempling Swanson 1958  
 Mary Holcomb Brewer 1959  
 Rebecca Davis Dage 1959  
 Sandy Anderson Johnson 1959  
 Jean Wharton Ponsor 1959  
 Sharon McGee Steele 1959  
 Susan Debes Brown 1960  
 Mary Hunter Fredericks 1960  
 Judith Linker Grant 1960  
 Patricia Keller Grimm 1960  
 Janis Tenmynn Higgins 1960  
 Barbara Dunn Julian 1960  
 Carolyn Little Martin 1960  
 Mary Opitz Ming 1960  
 Ann Lynn Noble 1960  
 Marilyn Stinson Oosterhuis 1960  
 Sheila Delahoussaye Scott 1960  
 Sondra Deffner Underwood 1960  
 Joan Bridwell Weinstock 1960  
 Penelope Anthis Wymer 1960  
 Jean James Brace 1961  
 Joan Jakaitis 1961  
 Marlene Kirch 1961  
 Mariellen Jones Langley 1961  
 Carol Duley Nunnally 1961  
 Judy Schlicht Smith 1961  
 Janet Tice 1961  
 Phyllis Taylor Wiersma 1961  
 Carol Worthing Boren 1962  
 Helen Dorr Creath 1962  
 Lynda Freeman 1962  
 Virginia Swimmer Ingram 1962  
 Barbara Grundy Kell 1962  
 Susan Winger Ledford 1962  
 Neva Williams Loving 1962  
 Marion Reed Maranzille 1962  
 Sharon Bruza Porter 1962  
 Loretta Pierce Provinces 1962  
 Patricia Weller Spencer 1962  
 Barbara Harper Vandave 1962  
 Betty Belford Wilson 1962  
 Judith Peters York 1962  
 Margie Orr Beck 1963  
 Wendy Blair 1963  
 Melinda Hopkins Castleman 1963  
 Loretta Abj Chaney 1963  
 Joretta George Due 1963  
 Barbara Todd Elmore 1963  
 Nancy Fleming 1963  
 Marie Vitale Hepburn 1963  
 Jo Ann Allen Hubbard 1963  
 Shari Anderson Mitchell 1963  
 Carolyn Fano Mount 1963  
 Diann Goff O'Brien 1963  
 Patricia Riser Porter 1963  
 Margaret Lines Whalen 1963  
 Sharon Rice Yeager 1963  
 Sandra Sandlin Arnold 1964  
 Mary Cabbage 1964  
 Barbara Weatherly Cornelius 1964  
 Sharon Eads 1964  
 Sharon Robinson Holloway 1964  
 Maude Masterson Lees 1964  
 Joan Dorsett Mathers 1964  
 Melinda King Murchison 1964  
 Judy Reid Sikkink 1964  
 Carol Thomas 1964  
 Barbara Logan Wacker 1964  
 Kay Coury 1965  
 Susan Bomar Laughary 1965  
 Elsie Leffer 1965  
 Jean Dorsey Pitts 1965  
 Darylene Harmon Powell 1965

Pamela Gregory Priest 1965  
 Suzanne Garrett Shobe 1965  
 Jennifer Newman Stier 1965  
 Sylvia Turley 1965  
 Beverly Benedict 1966  
 Gala Vaneaton Brazelton 1966  
 Ina Eastham 1966  
 Karen Lund Hammond 1966  
 Celia Maher Melson 1966  
 Patricia Jenkins Milan 1966  
 Linda Pennell 1966  
 Susan Downs Thompson 1966  
 Susan Russell Allemann 1967  
 Micaela Knight Batey 1967  
 Jeanette Boudreau Bell 1967  
 Lenora Austin Browning 1967  
 Nancy Stambaugh Ciuolo 1967  
 Laurie Douglas 1967  
 Rebecca Williams Ford 1967  
 Patricia Golem 1967  
 Linda Hanes 1967  
 Belva McGinnis 1967  
 Diane Phipps 1967  
 Terry Bowman Bernard 1968  
 Elizabeth McCarty Bradford 1968  
 Constance Rice Parsons 1968  
 Ellen Lines Kidd 1968  
 Janyth House Parish 1968  
 Kathleen Rice Parsons 1968  
 Beverly Pope 1968  
 Elizabeth Rachlitz 1968  
 Jeanne Ruzek 1968  
 Roberta Steele Seldman 1968  
 De Ann Trammell 1968  
 Irma Tallant Bennett 1969  
 Marie Borelli Clark 1969  
 Janelle Coleman 1969  
 Nancy Knox Copeland 1969  
 Judith Ladd 1969  
 Vicki O'Dell Monroe 1969  
 Lynda Vinez Munro 1969  
 Cynthia Dahlstrom Billman 1970  
 Amy Wolfe Boysen 1970  
 Carol Engwall 1970  
 Susan Johnson 1970  
 Nancy Hollenbeck Kuehnert 1970  
 Kathryn Martin McCarthy 1970  
 Carol Sweet 1970  
 Kathryn Myers Williams 1970  
 Carol Williford 1970  
 Kathryn Wooten 1970  
 Cathy Filgas Carter 1971  
 Marguerite Huey 1971  
 Sandra Quigg Porter 1971  
 Barbara Mallett Rizotti 1971  
 Julia Dannemiller Snow 1971  
 Carey Tisdal 1971  
 Victoria Beasley 1972  
 Randi Claybaugh Boyles 1972  
 Ruth Rice Dayton 1972  
 Sharon McMahon Douglas 1972  
 Marilyn Duncan 1972  
 Cina Sanders Gailey 1972  
 Valeria Stevenson Landes 1972  
 Joann Sharrock White 1972  
 Margaret Cook 1973  
 Christie Wright Gardner 1973  
 Sharon Jolie Hansford 1973  
 Linda Shroyer Peterson 1973  
 Millicent Hays Shores 1973  
 Eileen Bishop 1974  
 Jo Anne Woolley Malchar 1974  
 Kathy Meyer 1974  
 Charissa Overstreet Smith 1974  
 Dabney Smith 1974  
 Becky Blanton 1975

Jacqueline Brown 1975  
 Cheri Bryan 1975  
 Kathryn Cook 1975  
 Karen Gray 1975  
 Linda Isbell 1975  
 Malia Connery Litman 1975  
 Michele Heitzke McEntyre 1975  
 Cynthia Tyner Mullins 1975  
 Debra Ness 1975  
 Diane Brown 1976  
 Rebecca Garland Buchan 1976  
 Elisabeth Franke Cantrell 1976  
 Debbie Elsing Church 1976  
 Karen Collier 1976  
 Eileen Counihan 1976  
 Laura Heineck 1976  
 Nancy Stambally Morris 1976  
 Gina Pumpelly 1976  
 Pamalea Simpson 1976  
 Karen Stout 1976  
 Disa Wall 1976  
 Julie Weaver 1976  
 Deborah Allen 1977  
 Allison Floyd Granger 1977  
 Jana Harn McCarty 1977  
 Teresa Libby Parnell 1977  
 Maxine Thagard 1977  
 Gretchen Kinney Archer 1978  
 Brenda Belsion 1978  
 Janice-Mary Cunningham 1978  
 Paula Rankin Eno 1978  
 Terri Sorrels Hansen 1978  
 Rebecca Hayes Hazzard 1978  
 Tammy Leseberg 1978  
 Elizabeth Hardy Magers 1978  
 Rosemary Barnes Mount 1978  
 Susan Purcell 1978  
 Lisa Webber Surritte 1978  
 Sara Baldrige 1979  
 Diane Emmons 1979  
 Lindi Foster 1979  
 Nancy Maddox 1979  
 Ann Hoover Noble 1979  
 Holly Ramsden 1979  
 Tracy Hornbeck Chance 1980  
 Kathy Marks 1980  
 Kimberly Marler 1980  
 Kristi Matter 1980  
 Eeva Maxey 1980  
 Patricia Brewster 1981  
 Susan Broadrick Brodersen 1981  
 Lisa Yoes French 1981  
 Lynn Gasaway 1981  
 Sarah Trueheart Gaut 1981  
 Mahla Ivey 1981  
 Carrie Telukevich Maloney 1981  
 Dena Parham 1981  
 Kelly Albertson Rector 1981  
 Michelle Kirkland Ritter 1981  
 Becky Rosa 1981  
 Allison Smith 1981  
 Michal Taylor 1981  
 Kimberly Ward 1981  
 Karen Bengston 1982  
 Lori Robinson Caldwell 1982  
 Melissa Denton 1982  
 Sterlie Teel Gahainer 1982  
 Karen Gieber 1982  
 Melissa Martin Graham 1982  
 Margaret Holloway 1982  
 Donna Miller Klein 1982  
 Debra Maloney 1982  
 Daylyn Patton McCort 1982  
 Julie Welsh Miller 1982



Tracy Owens 1982  
Shelly Roberts 1982  
Anne Rowan 1982  
Johnna Smith Stewart 1982  
Janine Pittman Goetsch 1983  
Dana Hall 1983  
Melissa Hillhouse 1983  
Audrey Hopper 1983  
Nancy Nelson 1983  
Christy McMurphy Parrett 1983  
Teri Reed Rhoads 1983  
Lisa Scott 1983  
Sherri Montgomery Snyder 1983  
Amy Khodadad Taylor 1983  
Kathleen Mashburn Ward 1983  
Rose Taylor Woodard 1983  
Barbara Amend 1984  
Marjorie Bonar Bull 1984  
Kay Cheatwood 1984  
Melissa Nolin Eggebraaten 1984  
Ladonna Patton Hartzog 1984  
Denise Kurth 1984  
Kambira Carpenter Mareburger 1984  
Mary Nash 1984  
Amy Parker 1984  
Pamela Parr 1984  
Valerie Kelley Roach 1984  
Debra Faulkner Akridge 1985  
Rhonda Burton 1985  
Dee Crusoe 1985  
Jean Hogenmiller 1985  
Catherine Pierce 1985  
Mary Zeigler 1985  
Betty Bernhardt 1986  
Stacey Coe D'Lizarraga 1986  
Donna Graves 1986  
Tracy Harvey 1986  
Leann Major 1986  
Andrea Martin 1986  
Jeri Nighthengale 1986  
Leah Koeltzow Pitts 1986  
Karen Purcell 1986  
Shari Reed 1986  
Mary Russell 1986  
Kristy Akin 1987  
Judith Horowitz Barton 1987  
Tammie Jouett Eisenmann 1987  
Melissa Hartman 1987  
Janice Hayes 1987  
Kimberly Combs Hohner 1987  
Meredith Moore 1987  
Lisa Swimmer 1987  
Emily Williford 1987  
Deanna Jiles Beavers 1988  
Elizabeth Denman 1988  
Terri-Kee Palmer 1988  
Erin Foxworthy Brawner 1989  
Stephanie Fagan 1989  
Jennifer Feier 1989  
Debra Chisum Goldstein 1989  
Ronni Greenwood 1989  
Lisa Lohse 1989  
Stephanie Hemker Shepard 1989  
Heather Williams 1989  
Brandy Copeland Hanks 1991  
Robyn Cooper Harding 1991  
Nadine Hartwig 1991  
Jennifer Perkins 1991  
Julianne Sayuk 1991  
Valerie Schmidt 1991  
Anna Brumley 1992  
Rebecca Hansen 1993  
Suzanne McCoy 1993  
Melanie Myers Seaton 1993  
Amanda Hill Thees 1993  
Kate Butler 1994

Wendy George Haskins 1994  
Staci Neville 1994  
Lore'K Elliott Lam 1995  
Melissa Beezley 1996  
Kimberly Driggers 1996  
Shauna Izadi 1996  
Julie Justice 1996  
Holly Morris 1996  
Monica Tisdale 1996  
Mynde Waddle 1996  
Erica Blankenship 1997  
Dana Collins 1997  
Angela Eberspacher 1997  
Tara Patzkoski Everheart 1997  
Jacquelyn Zehren Gaylor 1997  
Julie Leath 1997  
Charity McKenzie 1997  
Joanne Reed 1997  
Juliana Bright 1998  
Elizabeth Ward Carroll 1998  
Melissa Hovis 1998  
Chameleon Ball 1999  
Morgan Kern 1999  
Stephanie Michaelis 1999  
Elizabeth Browning Trehella 1999  
Melissa Ladusau Haeffner 2000  
Stacey Lahita 2000  
Nicole Newkham 2000  
Michelle Benton Pullins 2000  
Megan Fogarty 2001  
Katie Goodnoon 2001  
Jennifer James 2001  
Stacy Sebastian 2001  
Susan Allred Bole 2002  
Michelle Leach 2002  
Courtney Wood 2002  
Sarah Campbell 2003  
Sarah Smith Frazier 2003  
Trina Davison 2004  
Lindsey Farley 2004  
Lauren Simmons 2004  
Molly Sullivan 2004  
Katy Thornton 2004  
Jennifer Walton 2004  
Brittany Estep 2005  
Ashely Graham-Smith 2005  
Mallory Moore 2005  
Ashley Abilez Roady 2005  
Sarah Norris 2006  
Sarah Bernier 2007  
Kaity Boyle 2007  
Alexis Graham-Stephenson 2008  
Taylor Mangrum 2008  
Natalie Dodd 2009  
Megan Nash 2011  
Cori Young 2011  
Melissa Sulton 2013  
Jessica Ford 2014  
Camila Moreira 2014  
Katlin Ramin 2015  
Kaitlyn Remington 2015

**Phi**  
**OREGON STATE**  
**UNIVERSITY**  
Janice Beharrell Dunn 1946  
Yvonne Bourbousson McDonald 1946  
Lois Frey Gilman 1948  
Charlotte Helming Painter 1949  
Nancy Hess Fritts 1950  
Joyce Graham 1950  
Carmen Craft 1952  
Mary Lewis Francis 1952  
Shirley Tellefson Howell 1952  
Barbara Larson 1952  
Nadine Harmesen Long 1952

Jessie Totten 1952  
Barbara Black Dreyer 1953  
Lorilee Woodward Story 1953  
Barbara Stiles Whitworth 1953  
Rae Lawrence Bowen 1954  
Marilyn Markham Cobo 1954  
Josephine Barry 1955  
Janet Hampton Losby 1955  
Nancy Gardiner Raye 1955  
Lorna Martell Schweinfurt 1955  
Beverly Schroeder Craig 1956  
Nancy Poor Cross 1956  
Mary Hendricks 1956  
Dixie Culver Hill 1956  
Marilyn Cruson Prater 1956  
Virginia Lance Roush 1956  
Janet Shoemaker Ennor 1957  
Julianne Kailey McIntosh 1957  
Helen Smith Pearson 1957  
Maureen Dustin Rodgers 1957  
Kathleen Austin Webb 1957  
Linda Trusler Manning 1958  
Dolores Carey Shea 1958  
Marjory Bery Swinehart 1958  
Barbara Metschan Taylor 1958  
Joan Hagerman Trautmann 1958  
Sharon Olsen Weiss 1958  
Gwendolyn Blakley White 1958  
Anita Walker Johnston 1959  
Elizabeth Braman Keen 1959  
Eliz Grimes Mitchell 1959  
Kathleen Anderson Robinson 1959  
Annette Phelps Wachtel 1959  
Janice Zancolli Wilson 1959  
Janice Barber Wright 1959  
Evelyn Becker Elder 1960  
Patricia Erickson 1960  
Ethyl Lauenstein Larson 1960  
Dorothy Hixson Martin 1960  
Jolene Herrick Crowhurst 1961  
Nancy Grant Goodman 1961  
Anne Lenhart Sexton 1961  
Nancy Povey Warner 1961  
Jacquelyn Drake 1962  
Carolyn Young Hall 1962  
Ruth Bailey Nielsen 1962  
Susan Miller Rhodes 1962  
Kathleen Chase Richardson 1962  
Carol Wickstrom Searce 1962  
Marcia Stairet 1962  
Sharon Bennett Sutton 1962  
Sandra Chapman Tax 1962  
Margaret Jackson Foster 1963  
Pamela Fox Gregory 1963  
Dorothy Rands Kimball 1963  
Phyllis Land 1963  
Susan Peavy MacDonald 1963  
Carole Pitts Miller 1963  
Carolyn White 1963  
Margaret Swensen Brown 1964  
Lynne Nelson Herron 1964  
Mary O'Brien Jackson 1964  
Eva Runngren Mogren 1964  
Linda Green Richards 1964  
Cynthia Sweet Whitenight 1964  
Nancy Hedges Young 1964  
Kathleen Millett Borstel 1965  
Sharon Smith Callaghan 1965  
Randi Todd Gunnar 1965  
Cheri Lowry 1965  
Jayne Patton Meyer 1965  
Kathleen Long Ryan 1965  
Linda Heape Barnes 1966  
Vicki Gould Carlson 1966  
Sonya Lozier Horsley 1966

Kathryn Hall Lehmann 1966  
Susan Jacobsen Maxwell 1966  
Sarah McMillan Recken 1966  
Terry Kallunki Sechler 1966  
Janis Cone Smith 1966  
Lynne Potter Stone 1966  
Elizabeth Arnold 1967  
Elizabeth Losey 1967  
Krista Johnson Markowitz 1967  
Kathryn Welling 1967  
Susan Anderson 1968  
Lori Benson Hobbs 1968  
Aleen Wofford Jorgensen 1968  
Niki Mosher 1968  
Marcia Peters Nague 1968  
Christie Palmer Prater 1968  
La Nita Clow Smith 1968  
Susan Brown 1969  
Christina Hunt Carr 1969  
Jean Casuin 1969  
Lynne Nordheim Northcut 1970  
Karen Tower Olson 1970  
Mary Smiser Scheidler 1970  
Patricia Potter Stone 1970  
Virginia McAfee Thackery 1970  
Christine McGregor Venable 1970  
Mary Shepard Whalen 1970  
Jo Ann Williams 1970  
Joan Saunders Bradford 1971  
Robin Ihander 1971  
Pamela Lichens Klein 1971  
Patrice Leatherwood Lussier 1971  
Betty Roberts 1971  
Cynthia Marchant Schultz 1971  
Melissa Woods Schwieger 1971  
Harriet Johnson Ames 1972  
Linda Brown 1972  
Jan Smurthwaite Drake 1972  
Debra Gillihan 1972  
Deborah Irwin 1972  
Susan Kean 1972  
Kathleen Parker Lowrie 1972  
Susan Mills Anderson 1973  
Rebecca Nelson 1973  
Charlene Carey Lowry 1974  
Tamyra Melonuk 1974  
Janna Jones Parris 1974  
Kimberly Hall Southworth 1974  
Cathy Jackson Wallace 1974  
Maril Hanby Elliott 1975  
Marylinda Govaars 1975  
Marla Mahony 1975  
Janet Swart 1975  
Martha Raddcliffe Buchholz 1976  
Ramona Cabral 1976  
Dorothy Warholm 1976  
Tamara Wickenkamp Wescott 1977  
Terri Wickwire 1977  
Charlene Ahern 1978  
Rebecca Bucy 1978  
Shari Powell Fisher 1978  
Mary Gordon 1978  
Teala Melonuk 1978  
Alice Phillips 1979  
Linda Henderson Bryson 1981  
Kimberly Day 1981  
Melissa Deangeles 1981  
Jane Henny 1990  
Paula Gonzalez 1981  
Carol Masterson 1981  
Lesley Petrie 1981  
Karen Somdahl 1981  
Carol Thomas-Mohalley 1981  
Deborah Warren 1981  
Cynthia Uhlrig Berge 1982  
Janet Hollingsworth Boyle 1982  
Margaret Garrett 1982

Barbara Dambach Johnson 1982  
Penny Easter Kramer 1982  
Christine Luke 1982  
Robin Rand 1982  
Teri Sullivan Shafer 1982  
Krisline Siegrist 1982  
Kristi Ketrenos Steinbacher 1982  
Catherine Wetter Turner 1982  
Marsha Furlong Underwood 1982  
Maria Walker 1982  
Kelly Lucas Bride 1983  
Mary Gableman 1983  
Peggy Hart 1983  
Sharon Paterson McGuire 1983  
Denise Pine 1983  
Carol Precourt 1983  
Celine Wuellner 1983  
Robin Richardson Callahan 1984  
Bonny Ringle Hinz 1984  
Jennifer Bergquam Lytle 1984  
Sandie Potter 1984  
Susan Rakozoy 1984  
Rhonda Ristow 1984  
Amy Shannon 1984  
Corina Perini Soffer 1984  
Mary Zaborovskiy 1984  
Lesley Hixson Hanson 1985  
Abby Holt Hodge 1985  
Helaina Michaels Hollman 1985  
Janet Isotalo 1985  
Angela Jarrard 1985  
Brenda Grove Pohjola 1985  
Deanna Archer Redmond 1985  
Dana Allhands Balsbough 1986  
Leslie Bennett 1986  
Joanne Erben Boling 1986  
Kimberly Danskin Burke 1986  
Suzanne Erb 1986  
Christine Funk 1986  
Lorrie Merriman 1986  
Krista Mohr 1986  
Margaret O'Neill 1986  
Jodi Padberg 1986  
Jennifer Sims 1986  
Kelly Hyatt Wrolson 1986  
Jill Bergstrom 1987  
Susan Gaither Court 1987  
Renee Kusturin 1987  
Kathy Morris 1987  
Tonya Rietman 1987  
Kimberly Sharman 1987  
Susan Wold 1987  
Angela Buchanan 1988  
Kelley Kubaleck Ferrera 1988  
Stacy Johnson 1988  
Tawnia Boehmer 1989  
Melissa Boyd 1989  
Roberta Hawkins 1989  
Tracy Lentsch 1989  
Tracy Logan 1989  
Jody Mader 1989  
Erin Roberts 1989  
Alissa Weiss 1989  
Melissa Belcher 1990  
Andrea Casalett 1990  
Jennifer Clark 1990  
Traci Winegar Hansberry 1990  
Jane Henny 1990  
Marja Kibby 1990  
Jennifer Wolbrecht 1990  
Karen Zietke 1990  
Wendee Annus 1991  
Stephanie Johnson 1991  
Jennifer Bowman Larmer 1991  
Lara Traylor Lofthus 1991  
Kristi Richardson 1991

Julie Scheyer 1991  
Kelly Smith 1991  
JoDee Anderson 1992  
Emily Colburn 1992  
Kelly Hill 1992  
Audrey Johnson 1992  
Shannon Stoltz 1992  
Sara Traylor 1992  
Rebekah Bossard 1993  
Jennifer Bruner 1993  
Julie Fitterer 1993  
Margaret Roy Gauger 1993  
Jennifer Hollahan 1993  
Christine Mills 1993  
Stephanie Stauch Prejean 1993  
Jennifer Remley 1993  
BG Shinall 1993  
Sonya Ayora Taylor 1993  
Shannon Betts Tracy 1993  
Holly Shaw Ballow 1994  
Carrie Davis 1994  
Cheryl Mead 1994  
Wendy Olsen 1994  
Jamie Phillips 1994  
Cara Rzycki Schimpf 1994  
Joy Smith 1994  
Kelie Arkebauer 1995  
Ginny Olson 1995  
Rena Sather 1995  
JoDe Stewart 1995  
Kathleen Zavin 1995  
Jessica Dick Gartska 1996  
Tonia Hanson 1996  
Kelli Harrington 1996  
Bonnie Mead 1996  
Ana Polachowski 1996  
Christina Anderson 1998  
Tobruk Blaine 1998  
Mariah Cook 1998  
Stacey Elwood 1998  
Libby Hahn 1998  
Abigail Jacqueline 1998  
Stacy Moe 1998  
Ashlie Feaz 1999  
Jennifer Haslem 1999  
Melanie Hess 1999  
Kathleen McCleary 1999  
Heather Thompson 1999  
Jennifer Davis 2001  
Erin Bernardi Hendricks 2001  
Melissa Hornberger 2001  
Anne Winger 2001  
Ashley Holt 2003  
Alyssa Norske 2004  
Breea Rosellini 2005  
Jessica Daniels 2007  
Lara Flagan 2007  
Morgan Plummer 2007  
Rachel Seed 2007  
Courtney Simpson 2007  
Megan Alexander 2008  
Vanessa Kanekeberg 2008  
Alexandra Lawrence 2008  
Karissa Newell 2009  
Amanda Richcy 2009  
Shelby Anderson 2011  
Mackenzie Flanagan 2011  
Holly Keane 2011  
Valerie Reaves 2011  
Audrey Shipley 2011  
Kaela Smith 2011  
Sarah Smock 2011  
Brittany Stiles 2011  
Hailee Strength 2011  
Lauren Wade 2011

# LOST SISTER LIST

## Chi-Omega

### Chi

#### MICHIGAN STATE UNIVERSITY

Mary Doyle 1947  
Marie Gonon Holtz 1948  
Mary Greenman Green 1949  
Mary Brown Hollis 1949  
Sylvia Sumeracki Larson 1949  
Roberta McClure Sawyer 1949  
Joanne Robinson Wilson 1949  
Jacquelyn Hill Ninke 1950  
Janet Weigold 1950  
Carol Paulson Auge 1951  
Constance McCort Gibbs 1951  
Jacquelyn Dudley Hankins 1951  
Carol Noll Hoskins 1951  
Janet Weinheimer Scribner 1951  
Marilyn Anderson 1952  
Constance Robinson Carlson 1952  
Dorothy Christie 1952  
Patricia Davis 1952  
Nora Galli 1952  
Jo Ann Swanson Goering 1952  
Nancy Wright Gross 1952  
Sandra Randall Ketzler 1952  
Judith Robinson Lochtefeld 1952  
Sue Brown Ruiz 1952  
Mary Schweizer Schilke 1952  
Nancy Doty Weaver 1952  
Mary Magee Boyd 1953  
Joyce Jackson Going 1953  
Patricia Smith Lisoskie 1953  
Nancy Lambros Santrizos 1953  
Anne Janoscka Stouffer 1953  
Elaine Otto Tupy 1953  
Deborah Hall 1954  
Jane Sasse Hayhoe 1954  
Gail Mertz Himes 1954  
Salli Kehoe Lucas 1954  
Margaret Orae 1954  
Sharon Johnson Shy 1954  
Ann McGuffin Summers 1954  
Barbara Ballif 1955  
Jeannine Krebs Basore 1955  
Judith Bumstead 1955  
Judith Peterson Gaastra 1955  
Nancy Bryar Gilbert 1955  
Marion Greene Labincki 1955  
Kay Lopley 1955  
Carol Brown Nichols 1955  
Geraldine Hubbard Pennell 1955  
Katherine Tenhouten Proctor 1955  
Janet Gammell Seidel 1955  
Kathryn Stevens Sherer 1955  
Jo Ellen Warmouth Valentiny 1955  
Donna Leuenberger Wellington 1955  
Janice Winkler 1955  
Roberta Petersen Broderick 1956  
Cynthia Knappen Dunakin 1956  
Priscilla Phipps Halls 1956  
Patricia Brogan Hamilton 1956  
Constance Allen Hollis 1956  
Margaret Schlecht McDonald 1956  
Karla Waterman Peckham 1956  
Susan McConnell Potter 1956  
Marion Leshner Sloan 1956  
Judith Spangler 1956  
Stacey Laurence Stutcher 1956  
Anne Vogelsang 1956  
Jolynn Brozak Crumbaugh 1957  
Julia Hallock 1957  
Nancy Dunn Hart 1957  
Mary Goodwin Kiesler 1957  
Frances Miller Martin 1957  
Gloria McKim 1957  
Helen Axford Oswald 1957

Jane Twichell Parker 1957  
Sue Schiller 1957  
Gwendolyn Soper Sparpana 1957  
Judie Limbrock Vannolls 1957  
Willa Bern 1958  
Patricia Rakestraw Cowden 1958  
Catharine Anas Dell 1958  
Delia Knapp Dickerson 1958  
Christine Messmore Gilling 1958  
Arlene Johnson Hellegas 1958  
Rita Jennings 1958  
June Metzger Lundvall 1958  
Cara Hall Milnor 1958  
Sara McKim Oakland 1958  
Gwendolyn Rakowski 1958  
Susan Humphries Schenk 1958  
Nancy Sarow Sellers 1958  
Judith Dickens Steuben 1958  
Arlene Cranmer Stover 1958  
Cynthia Sweet 1958  
Marilyn Brown Ayres 1959  
Patricia Fife Blue 1959  
Geraldine Barber Brown 1959  
Ellen Clark 1959  
Judith Himmelsbaugh Diehr 1959  
Judith Coffin Dombrowski 1959  
Claire Jacobs Kearney 1959  
Mary Millon 1959  
Lynne Benter Nissley 1959  
Judith Sanders 1959  
Ruth Schlottter Smith 1959  
Julie Tanner Springer 1959  
Erma Trinklein 1959  
Jane Smith Beach 1960  
Mary Campau 1960  
Susan Conley 1960  
Judith Miller Elliott 1960  
Sandra Folger 1960  
Patricia Brown Lyon 1960  
Shirley Miller 1960  
Patricia Kennedy Aiken 1961  
Patricia Middlesworth Bristol 1961  
Carol Cook 1961  
Kay Lawrence Doyle 1961  
Sherry Shepard Mason 1961  
Mary McCool Morgan 1961  
Sandra Nellis 1961  
Lynn Mathivet Olson 1961  
Nancy Chelarin Purcell 1961  
Catherine Sweet 1961  
Alice Anderson 1962  
Carol Augustus 1962  
Susan Byington 1962  
Judith Tanner Clough 1962  
Sandra Kiel Cross 1962  
Barbara Clark Gleasore 1962  
Karin Bartling Hardin 1962  
Susan Hart Jones 1962  
Margaret Collings Pettit 1962  
Joyce Taube Zwirschitz 1962  
Cheryl Brokaw Leen 1963  
Ann Vilhauer Steele 1963  
Lynne Mitchell Werner 1963  
Jane Woodworth 1963  
Carol Barney 1964  
Donna Dobbie Carrasco 1964  
Elinor Martin Gutman 1964  
Joan Sweet Klein 1964  
Cheryl Lee 1964  
Barb Lytle 1964  
Carol Finnegan Montpetit 1964  
Sandra Marshall Streit 1964  
Rita Whaley 1964  
Sharon Scott Burmeister 1965  
Mary Stewart Cure 1965  
Christine Howley 1965

Jaclyn Kras 1965  
Carolyn Lass 1965  
Mary Vitas Logue 1965  
Linda Huyghe McHie 1965  
Susan Robinson 1965  
Janet Catto Roupmpz 1965  
Maryann Skinner 1965  
Janet Walker Dynak 1966  
Carola Comins Gaylord 1966  
Sandra Johnson 1966  
Barbara Wheeler Mulcahey 1966  
Mary Fraser Petroski 1966  
Susan Wilson Pierson 1966  
Linda Nissley Sullivan 1966  
Patricia Thornton 1966  
Grace Walker 1966  
Vivian Logan Brown 1967  
Jacqueline Sawyers Dewey 1967  
Paula Sikes Gilchrist 1967  
Marsha Hill Harrison 1967  
Pamela Lennox Nicolai 1967  
Linda Cabral Shanks 1967  
Jean Sifer 1967  
Jo Anne Wachtel 1967  
Georganne Lark Wolnowski 1967  
Pamela Kitzul Beauvais 1968  
Cynthia Gentry 1968  
Kimberly Castle Gillespie 1968  
Lindsay Sewell Kelleher 1968  
Karen Figg Lee 1968  
Evelyn Holmes McBride 1968  
Jo Ellen Martin Oster 1968  
Patti Pruden 1968  
Susan Schroeder Sitta 1968  
Rhea Fluckey Smith 1968  
Margaret Rummel Vetere 1968  
Deborah Bott 1969  
Cathy Cottrill 1969  
Jacqueline Jones 1969  
Valla McDade 1969  
Kristie Ebi Montgomery 1969  
Joda Fowler Premo 1969  
Janice Stewart Radway 1969  
Peggy Savage Ramsey 1969  
Mary San Clemente 1969  
Lynne Gruber Schultz 1969  
Susan Savala Sutherland 1969  
Phyllis Abbuhl 1970  
Ruthanne Brown 1970  
Patricia Fell 1970  
Lynn Steinke Hamann 1970  
Gayle Polk Hoffman 1970  
Christine Hoyles 1970  
Cynthia Beuschel King 1970  
Pamela Lang Mathers 1970  
Margot Nelson 1970  
Ann Thomson Steele 1970  
Linda Strang 1970  
Laura Hill Wanielista 1970  
Donna Kempa Wrona 1971  
Claudia Chester 1972  
Rickie Field 1972  
Judith Johnson 1972  
Vicki Godeuseune Armentrout 1973  
Lori Hannum 1975  
Jacalyn Jones 1975  
Georganne Greene Thiltgen 1975  
Linda Stachowiak 1976  
Frances Borzi 1977  
Debra Clark 1977  
Beverly Raos Gallagher 1977  
Cynthia Terrill 1977  
Debra Calfin Himelhoch 1978  
Kathryn Kraus 1978  
Carrie Lamirand Roskoskey 1978  
Ann Schmitz 1978

Linda Unterkircher Sellman 1978  
Linda Seymour 1978  
Cynthia Somerville 1978  
Carolyn Billingham 1979  
Annetta Brock 1979  
Maro Imirzian 1979  
Pamela Milan 1979  
Sandra Overby Ramer 1979  
Kelly Method Shadowens 1979  
Barbara Stewart 1979  
Leilani Castro 1980  
Linda Lashendock 1980  
Lu Ann Norris 1980  
Joanne Sercu 1980  
Vicki Munger Hahn 1981  
Susan Peters 1981  
Christine Rivers 1981  
Diane Dahl 1982  
Niki Disner 1982  
Rita Hanis Miller 1982  
Susan Boer Miloscia 1982  
Susan Morrison 1982  
Katherine Kidston Renberg 1982  
Lisa Stevens 1982  
Pamela Barthels Watson 1982  
Linda Leigh Mastersen 1983  
Toni Cebina Nevins 1983  
Linda Pawczuk 1983  
Debra Aldredge Remme 1983  
Shari Barnhart 1984  
Sandra Rechlin 1984  
Anne Steffen 1984  
Julie Pace Borik 1985  
Amea Devine 1985  
Stacey McLaughlin Karvoski 1985  
Kristin Trevas 1985  
Tara Hale 1986  
Jill McCormick Hammerslag 1986  
Lorri Teper Morford 1986  
Kelly Arnold 1987  
Kristie Ebi Dovinen 1987  
Kimberly Lebnick Finlaw 1987  
Kelly Hegeudus 1987  
Denise Walker Lafferty 1987  
Melissa Stevenson 1987  
Sandra Abad 1988  
Jodi Antles 1988  
Becky Funkhouser 1988  
Danielle Huff Humphrey 1988  
Laura Jackson 1988  
Beth Vansumeren Kiefer 1988  
Jodi Rice 1988  
Maureen Mehoke Alsop 1989  
Laura Cooper 1989  
Laura Cutilletta 1989  
Kathleen Dalzell 1989  
Melissa Folkert 1989  
Mindy Ruthven Griffitt 1989  
Cynthia Jones 1989  
Michelle Lebowitz 1989  
Christine Van Rosen 1989  
Julie Foster Bueche 1990  
Jennifer Jones 1990  
Tanya Thorne Lott 1990  
Rachelle Romanowski 1990  
Shannon Smith 1990  
Julie Fischer 1991  
Jennifer Jones 1991  
Shannon Batten Pellegrino 1991  
Kelly White 1991  
Julie Berry 1992  
Dayna Moose Dobrowski 1992  
Rebecca Jones 1992  
Alissa Lincoln 1992  
Melissa Oye 1992

Krista Scott 1992  
Traci Sussholz 1992  
Melissa Berry 1993  
Coleen McClintock Borgia 1993  
Candace Calabrese 1993  
Nicole Moore Coss 1993  
Kelly Turner Dwyer 1993  
Lori Snyder Gill 1993  
Jeanette Paine Hubbard 1993  
Christine Jarmer 1993  
Polly Kaiser 1993  
Jennifer Kempainen 1993  
Lorri Phillips 1993  
Heather Pichette 1993  
Karen Robotnik 1993  
Nicole Roman 1993  
Carolyn Sherman 1993  
Amanda Smith 1993  
Carla Stade 1993  
Lauren Tholl 1993  
Kristin Brewer 1994  
Tiffany Burmeister 1994  
Amy Fabian 1994  
Ann Holwey 1994  
Christine Spoelman 1994  
Rebecca Taylor 1994  
Kellie Treichel 1994  
Sheryl Wisniewski 1994  
Jennifer Curry 1995  
Nicole Lehner 1995  
Sandra Nelson 1995  
Jennifer Schindorff 1995  
Tamami Shudo 1995  
Jennifer Smith 1995  
Guistina Chirco 1997  
Kristin Moore 1997  
Jennifer Kanine 1998  
Sandra Luna Prince 1998  
Jenna Myhan Stuebs 1998  
Alyssa Borchak 1999

### Psi

#### UNIVERSITY OF ALABAMA

Mary Ivy Galloway 1946  
Louise Jenkins MacMillan 1946  
Nan Jones McMurphy 1946  
Ann Walker Rowe 1946  
Barbara Locklin 1947  
Isabel Clark Morko 1947  
Helen Muldrow Oed 1947  
Jeanne Pierce 1947  
Eleanor Speight 1947  
Joyce Elmore Decker 1948  
Betty McPherson Prickett 1948  
Elizabeth Duncan Crowder 1949  
Kathryn Jones Elston 1949  
Sara Cook Holine 1949  
Marie Moody Jones 1949  
Jane Lowery 1949  
Julia Hartman O'Heary 1949  
Eloise Boggs Ruxton 1949  
Ruth Rapp Wilcox 1949  
Joan Hartman 1950  
Jean McElvey Short 1950  
Rosemary Usher Jones 1951  
Olga McElvey McPherson 1951  
Pauline Prenzel Dodson 1952  
Betsy Gilliland Eyraud 1952  
Ann Hays Gidley 1952  
Ann Norton Scott 1952  
Betty Gamblin Astleford 1953  
Carolyn Trost Griffin 1953  
Jane Meade Sholes 1953  
Jo Anne Alexander Allen 1954  
Catherine Cheatham 1954  
Jane Watkins McLelland 1954  
Frances Mitchell Gillem 1955  
Nancy Spruell McCaffrey 1955  
Marjorie Noble 1955  
Mary Peterson 1955  
Margaret Hutton Poore 1955  
Nancy Weatherly Steakley 1955  
Elizabeth Bodford Deeb 1956  
Sara Holcomb Turnage 1956  
Jane Smith Turner 1956  
Carol Prohaska Aurndale 1957  
Ann Elliott 1957  
Bettie Findlay 1957  
Elizabeth Jones Lowe 1958  
Jean Schenck Rice 1958  
Ann Stevens 1958  
Mary Offlin 1959  
Gertrude McKinney Appel 1960  
Nina Wages Forman 1960  
Ruth Lucas Grissom 1960  
Catherine Parker Marbury 1960  
Mary Davis Morgan 1960  
Mary Miller Tiley 1960  
Susan Carroll 1961  
Mildred McCain Christian 1961  
Wendy Swann Honeycutt 1961  
Jean Sherrill Hale 1962  
Charlotte Reim Ramspeck 1962  
Patricia Troup Roberts 1962  
Mary Whitely 1962  
Joan Jordan 1963  
Joan Griffin McDowell 1963  
Mary Terry Smith 1963  
Judith Cole Spivey 1963  
Elizabeth Bacon Bennett 1964  
Gayle Brooke 1964  
Margene Brown 1964  
Harriet Crommelin 1964  
Nancy Tedder DePew 1964  
Danna Harris 1964  
Mary Fenn McClinnish 1964  
Tade Lampley Smilie 1964  
Donna Emery Deyo 1965  
Cynthia McDougle 1965  
Carolyn Messenger 1965  
Mary Nichols 1965  
Judith Nisbet Caldwell 1966  
Sarah Ivey 1966  
Janet McLeod King 1966  
Elizabeth Myhand Sims 1966  
Linda Vanwagner Whitehead 1966  
Sally Brotherton Ashurst 1967  
Kimberly Bayer Ellis 1967  
Anne Fox 1967  
Judy Oliver Ghanem 1967  
Frances Nabers Maury 1967  
June Moore 1967  
Rosalyn Reed 1967  
Lynne Shugart 1967  
Emily Bailes Brown 1968  
Anita Deavours 1968  
Elizabeth Dunham 1968  
Gail Brown Hott 1968  
Candace Walton McNeil 1968  
Lisbeth Maddox Thornley 1968  
Kathy Hocutt Hilliard 1969  
Jennifer Reed 1969  
Pamela Woodley 1969  
Betsy Sturgis Malatino 1970  
Sandra Moon 1970  
Susan Clay 1971  
Sarah Marshall Hines 1971  
Ann Cook 1972  
Catherine Henderson Strickland 1972  
Karen Brenner 1973  
Marion Burkett 1973  
Jeanne Carlson 1973



Susan Miller Daigle 1973  
Deborah Emblom 1973  
Wendelyn Rody Gewin 1973  
Elizabeth Jones Hale 1973  
Roslyn Goodson Smith 1973  
Marguerite Ford Boyd 1974  
Joy Collins Casle 1974  
Glenda Judice Snyder 1974  
Carol Rivers Waters 1975  
Elizabeth Miller Hartman 1976  
Nancy Newman Hunt 1976  
Rene Reid Lester 1976  
Katherine Scott 1976  
Janina Jeter Van Leeuwen 1976  
Mary Carter 1977  
Mary Watkins Wilson 1977  
Deborah Sanford Ashurst 1978  
Edna Cauble 1978  
Royce Woodley Chaffin 1978  
Marie Brown Welsh 1978  
Teresa Hughes 1979  
Rhonda Maulden 1979  
Shirley Morris Mennen 1979  
Manon Mills Noble 1979  
Emmy Carmichael Ricketts 1979  
Becky McKinney Roberts 1979  
Janet Warren 1979  
Katherine Coley Adams 1980  
Malinda Steele Brooks 1980  
Stephanie Chandler Jattuso 1980  
Mary Martin Lombard 1980  
Marian Malone 1980  
Tammara Graham Rome 1980  
Madelyn Armstrong 1981  
Carol Clayton 1981  
Anita Colwell 1981  
Teri Lysinger Darnall 1981  
Kimm McMichael 1981  
Melanie McPherson 1981  
Merri Rhodes 1981  
Elizabeth Hinton Williams 1981  
Phyllis Hull Windham 1981  
Norva Busby 1982  
Gigi Folsom 1982  
Laurie Phillips Grantham 1982  
Joann Greisinger 1982  
Sara Tirey 1982  
Valerie Vining 1982  
Elizabeth Williams 1982  
Donna Craig 1983  
Lisa Davis 1983  
Lynne Wetherbee Jenkins 1983  
Sarah Kracke 1983  
Robyn Perkins 1983  
Mary Wade 1983  
Christian Dennis 1984  
Kelley Hughes DeRisio 1984  
Kathy Hamilton 1984  
Kimberly Hill 1984  
Melissa Ketcham Turnbull 1984  
Ronda Williamson 1984  
Cynthia Baker 1985  
Martha Blondheim 1985  
Kari Connolly 1985  
Ellen Pettiss Cuneo 1985  
Kimberly Huddleston 1985  
Linda Jennings 1985  
Traci Owens 1985  
Chappell Coggins Traynham 1985  
Margaret Williams Anderson 1986  
Sally Garrett 1986  
Melissa Steed Mockros 1986  
Kathryn Kirkland Shattuck 1986  
Laura Blum 1987  
Julie Curry Brown 1987  
Shannon Kracke Chambliss 1987

Lisa Drew 1987  
Hayley Hintz 1987  
Michele Kreisberg 1987  
Elizabeth Finkbohner Saylor 1987  
Virginia Shanahan 1987  
Deborah Sherrod 1987  
Kerri Cotton 1988  
Georgia Dennis 1988  
Stacey Scherock Fleenor 1988  
Amy Flinn 1988  
Sara Kennedy 1988  
Laura Lett 1988  
Kelly Sanford 1988  
Dianna Smith 1988  
Barton Tatum Walker 1988  
Melissa Wiley 1988  
Annie Robinson Wright 1988  
Amy Forrester 1989  
Kathleen Jackson 1989  
Dawn Lacy 1989  
Catherine Lampley 1989  
Melissa Bailey Massa 1989  
Kimberly McAllister 1989  
Kristen McFann 1989  
Katherine McIntosh 1989  
Bridgett Bambarger Monk 1989  
Jennifer Pease 1989  
Mary Reeves 1989  
Jennifer Ruben 1989  
Kirstin Jurecko Stinson 1989  
Jennifer Vice 1989  
Emily Wilkerson 1989  
Michele Brogden 1990  
Jennifer Lester Cannon 1990  
Anna Mingus Colley 1990  
Valerie Bowen Daugherty 1990  
Valerie Dimaggio 1990  
Kimberly Knowles Hatchett 1990  
Paige Shields Noe 1990  
Catherine Tate 1990  
Katherine Ball 1991  
Laurel Clayton 1991  
Ann Corgill 1991  
Heidi Brewer Dunn 1991  
Lucy LeGrand 1991  
Kimberly Logan 1991  
Rani Welch 1991  
Margaret Greer Campbell 1992  
Meredith Barr Fitz-Gerald 1992  
Alea Lewis 1992  
Megan McWaters 1992  
Keeli LeCroy Osmer 1992  
Janie Speir 1992  
Mary Winter Van Slyke 1992  
Heather Williams 1992  
Tricia Allison 1993  
Kimberly Campbell 1993  
Kellie Compton 1993  
Elizabeth Walker Cummings 1993  
Lauren Dickson 1993  
Heather Hall 1993  
Lesley Hartwig 1993  
Susan Kracke Heselfinger 1993  
Amanda Israel 1993  
Amy Lee 1993  
Maridy Logan 1993  
Mary Payne 1993  
Rebecca Price 1993  
Killian Spivey 1993  
Nicole Staats 1993  
Elizabeth Thrift 1993  
Emily Young 1993  
Meredith Conway 1994  
Michelle Harris Corley 1994  
Marilyn Hogue 1994  
Staci Mason 1994

Tara Mumphrey 1994  
Kimberly Safarik 1994  
Rikki Owens Schisler 1994  
Stephanie Smallwood 1994  
Meredith Underwood 1994  
Martha Wagner 1994  
Ashley Whittemore 1994  
Dutchie Wine 1994  
Jennifer Brubaker 1995  
Mary Douglas 1995  
Karen Kennedy Downs 1995  
Jennifer Richardson 1995  
Valerie Voelkel 1995  
Deborah Whetstone 1995  
Sarah Winter 1995  
Elizabeth Beasley 1996  
Mary Branch 1996  
Margaret Cochrane 1996  
Ronda Condon 1996  
Corette Johnson 1996  
Charly Porter Kusta 1996  
Jennifer Mayer 1996  
Elana Passink 1996  
Lindsey Ryan 1996  
Brigitte Scruggs 1996  
Laura Stidger 1996  
Lauren Hagler Adams 1997  
Jennifer Edgerton 1997  
Lindsey Hunnicutt 1997  
Lindy Larkin 1997  
Blair Minor 1997  
Audra Towry Nelson 1997  
Cortney Palmer Patton 1997  
Courtney Rizzi 1997  
Jessica Skelton 1997  
Ashley Anderson Wilkerson 1997  
Meredith Dugan 1998  
Jane Jackson 1998  
Alice Robertson 1998  
Bradley Covington 1999  
Kelly Davis 1999  
Susan Frockt 1999  
Mary Gantt 1999  
Katharine Huffman 1999  
Elizabeth Prestwood 1999  
Alison Resnick 1999  
Elizabeth Tidmore 1999  
Tyler Whitten 1999  
Lynn Allen 2000  
Amanda Barron 2000  
Lynsey Barton 2000  
Tiffany Bonner 2000  
Kathryn Elmore 2000  
Lauren Frankenbach 2000  
Dedra Mathews 2000  
Sarah Pantel 2000  
Megan Rich 2000  
Meghan Sharp 2000  
Karol Fleming 2001  
Sarah Fulford 2001  
Leslie McGowan 2001  
Holly Murray 2001  
Stephanie Pace 2001  
Lucy Reid 2001  
Leah Swindle 2001  
Sarah Grace Allen 2002  
Elizabeth Deslattes 2002  
Samantha Loper 2002  
Stacie McLendon 2002  
Ashley Stephen 2002  
Rebekah Egerton Stephens 2002  
Max Young 2002  
Audrey Bradley 2003  
Ashley Brannum 2003  
Linda Crutchfield 2003  
Heather Elliott 2003

Courtney Kershaw 2003  
Caitlin Williams 2003  
Elsa Kern 2004  
Kimberly Weatherford 2004  
Katie Keene Hamilton 2005  
Taylor Molinari 2005  
Laura Tyler Patterson 2005  
Emily Zeigler 2005  
Karen Dowd 2006  
Natalie Glenn 2006  
Carrie Montgomery 2006  
Becky Roberts 2006  
Erica Leddon 2007  
Emily McGuire 2007  
Meredith Wagner 2007  
Allie Haight 2008  
Laurie Jones 2008  
Sarah Jones 2008  
Allie Royster 2008  
Karly Keene Trent 2008  
Morgan Akins 2009  
Hayley Cheeks 2009  
Kathryn Wilson 2009  
Lauren Henry 2010  
Allison Riley 2010  
Mary Fran Felder 2012  
Polly Ricketts 2012  
Abbey Grimm 2016

**Omega**  
UNIVERSITY OF AKRON

Phyllis Wilkerson Knepper 1946  
Frances Kerr Robey 1949  
Emily Potter Strawser 1949  
Shirley Nord Miller 1952  
Jacqueline Hager Kuder 1954  
Beverly Yelverton Wyant 1954  
Valerie Marshall Potter 1955  
Sara Wallace West 1955  
Nancy Gardner Jerome 1956  
Barbara Burson Smith 1956  
Treva Hess Henderson 1957  
Barbara Petrovich 1958  
Carolyn Seifried 1958  
Beth Clark Thomas 1959  
Eleanor Watts Blocker 1960  
Judith Batley Gramse 1960  
Judith DeVore Pearce 1960  
Gloria Spallino Ward 1960  
Carolyn Hansen Reed 1961  
Linda Meadows Smith 1961  
Linda Ohlinger Gibson 1962  
Eleanor Lewis Mills 1962  
Ruth Anderson Smith 1962  
Leslie Thomas 1962  
Karen Willoughby 1962  
Linda Hofle Edwards 1964  
Jacquelyn Patti Kutsko 1964  
Mary Howes Morris 1964  
Annette Vinciguerra Rizopolos 1964  
Janet Smith 1964  
Kathleen Sykes 1964  
Nancy Woodruff Yani 1964  
Kathleen Jacobs Baughman 1965  
Sue Kernan Kovalcik 1965  
Frances Kubalak Lutz 1965  
Shelley Oakman Packard 1965  
Kathleen Babich Stone 1965  
Sallie Hickman Carroll 1966  
Sandra Heath Dorazewski 1966  
Barbara Shai Fagerlin 1966  
Nancy Ricca Laws 1966  
Reta Jaeger Lehman 1966  
Alana Fitzpatrick Martin 1966  
Kathryn Gandeec McCollum 1966

Norma Policy Merrell 1966  
Pamela Gilbride Wagner 1966  
Marianne Wolford 1966  
Maureen Royer Christian 1967  
Mary Judy Feeman 1967  
Mary Brimlow Greer 1967  
Deborah Steen Hopkins 1967  
Helen Buida Jones 1967  
Sherma Whitmer Mycoskie 1967  
Susan Sample Renas 1967  
Caye Lemons Stephen 1967  
Cheryl Varelle Whittington 1967  
Paula Allan 1968  
Deonne Parsons Anderson 1968  
Mary Albertson Fieldman 1968  
Lynne Messner Harb 1968  
Susan Jenkins Jordan 1968  
Vickie Fisher Schneider 1968  
Donna Shaffer 1968  
Judith Walbeck 1968  
Patricia Demoss Christie 1969  
Evangeline Lambowsakis Dreznin 1969  
Sandra Garritano 1969  
Barbara Garver Gover 1969  
Gale Gunderson Johnson 1969  
Jeananne DiFrangia Siegfert 1969  
Darlene O'Neil Smith 1969  
Elaine Petroff Vrabel 1969  
Josephine Carano Antonocci 1970  
Janice Bassett 1970  
Caroline Reid Bowen 1970  
Patty Bertsch Dean 1970  
Judith Harper 1970  
Mary Lewellen Hosking 1970  
Janice Baltayan Megerian 1970  
Annmarie Carver Rutledge 1970  
Paula Marshall Thompson 1970  
Janet Thesing Carter 1971  
Carolyn Ruth Justice 1971  
Pamela O'Neil 1971  
Janet Pisanelli 1971  
Rebecca Alexander 1972  
Margaret Neumann Frey 1972  
Diane Warner Heiges 1972  
Denise Petrich Inama 1972  
Pamela Morgan Ports 1972  
Holly Dysart Strassburg 1972  
Susan Weller Susko 1972  
Mary Dye Farkas 1973  
Sharon Hatch 1973  
Jan Psihos King 1973  
Cheryl Kinkoff 1973  
Deborah Kolesar 1973  
Peggy Hineline Marchand 1973  
Kathleen Arnold Roberts 1973  
Paula Fanelly McCollum 1974  
Anna Mulaney 1974  
Joyce Hermann Shaffer 1974  
Peggy Young 1974  
Jean Gilles 1975  
Clarissa Hamad 1975  
Susan Harig 1975  
Elaine Hudak 1975  
Betty Hunter Polles 1975  
Rebecca Adelman 1976  
Barbara Pisanelli Chapman 1976  
Rosemary Bell French 1976  
Robin O'Herron Hobson 1976  
Kathleen O'Leary Gorby 1977  
Kimberly Mitchell Pinczel 1977  
Georgann Abraham 1978  
Catherine Jicka Bosland 1978  
Debra Raley 1978  
Cathron Coble Wepler 1978  
Deanna Danner Young 1978  
Anna Edwards 1979

Teresa Thomas McCarthy 1979  
Nancy Holland Michaelson 1979  
Jennifer Brown 1980  
Mary Heislman 1980  
Patricia McVan 1980  
Cynthia Hammond 1981  
Patricia Patrick 1981  
Lynn Camerata Satow 1981  
Beth Archual Campbell 1982  
Rose O'Steen Grootegoed 1982  
Erin Rose 1982  
Kimberly Hawkinberry 1983  
Mary Cook Kuyt 1983  
Regenia Bauer Spoerndle 1983  
Christine Newman Caropresi 1984  
Julie Hall 1984  
Amy Heislman 1984  
Mari Kerechanin 1984  
Teri Johnston 1985  
Tina Riley 1985  
Jill Royka Kline 1986  
Demetria Koutroudimas Lewis 1986  
Felicia Carrino Pell 1986  
Rayna Patterson Sweeney 1986  
Leslie Hensley Flowers 1987  
Tracy Liotta 1987  
Marsha Taylor 1987  
Gail Bartley Harwell 1988  
Robin Sharron Ripley 1988  
Valerie Bolt 1989  
Anna Cross 1989  
Laura Molnar 1989  
Carol Mullet 1989  
Laura Bain Prexta 1989  
Catherine Romano Ramono 1989  
Margaret Powers Reed 1989  
Eva Sage 1989  
Jenny DeMattio 1990  
Julie Craine Edwards 1990  
Laura Kazimoor Kazimour 1990  
Kimberly O'Neil 1990  
Jocelyn Dunn 1991  
Michelle Kovach 1991  
Pamela Kulik 1991  
Tiffany Tepsic 1991  
Carie Akin 1992  
Alecia Busack 1992  
Shelley Matoszkia Cowan 1992  
Dawn Fitzpatrick 1992  
Lina Lanza 1992  
Marival Quesada 1992  
Andrea Bell 1993  
Karen Bollinger Fosbrink 1993  
Nichole Kraynick 1993  
Heather Bielek 1994  
Dyan Baker 1995  
Carrie Calgos 1995  
Sarah Horrisberger 1995  
Lisa Buie 1997  
Jody Richards 1997  
Melissa Rubins 1997  
Adrena Saylor 1997  
Brooke Elmore 1999  
Melissa Holman 1999  
Angela Rich 1999  
Cheryl Johnson 2000  
Elaine Serfass McGrew 2000  
Ana Nino Garcia 2001  
Sandi Gerace 2001  
Barbara Wilson 2001  
Vanessa Covolo 2002  
Krystle Cunningham 2002  
Angela Eisenrath 2002  
Samantha Warmuth-Williams 2002  
Jessica Browning 2004  
Megan Gatts 2004

# LOST SISTER LIST

## Omega-Alpha Eta

Julia Lowe 2004  
Briana Prespser 2005  
Corinne Stemen 2005  
Jamie Bell 2007  
Jamie Riedinger 2008  
Makayla Kovach 2011  
Jennifer Murphy 2011  
Nicole Ostberg 2011  
Kayla Pool 2011  
Jayme Yeaton 2011  
Madison Alda 2014  
Amanda Marotta 2015

### Alpha Alpha UNIVERSITY AT BUFFALO

Jeanette Malouf Wolf 1946  
Jane Organ Renneker 1947  
Dorothy Fila Rizzo 1948  
Jeanette Shelton Bushman 1951  
Dorothy Webber Sonnenberg 1951  
Barbara Merriman Martin 1952  
Marlene Harris Burns 1953  
Arlene Hoffman 1953  
Patricia Kaminski 1953  
Barbara Robertson 1953  
Margaret Byrkit Berry 1955  
Diana Cushing Bleich 1955  
Marian Hawk Larson 1955  
Catherine Rousseille Till 1955  
Sylvia Pickles Kellogg 1956  
Dorothy Kern 1956  
Jeanne Caswell Leech 1956  
Joann Cuccia Rachman 1956  
Mary Bowen 1957  
Joyce Miller Caggiano 1957  
Janet Crane 1957  
Meredith Hoffman 1957  
Joan Burger Kennedy 1957  
Annette Frank Mellor 1957  
Phyllis Herrington Padwater 1957  
Aldona Slapelis 1957  
Jo Ann Mitchell 1958  
Mary Burke 1959  
Sybil Parker 1959  
Barbara Carrubba Sopkin 1959  
Gail Chinell Horsting 1960  
Althea Kale 1960  
JeanAnn Bianchi Riordan 1960  
Joan Dana 1961  
Ruth Truby Parry 1961  
Linda Reynolds Pommerer 1961  
Mona Sams 1961  
Carol Anderson Schennum 1961  
Judy Lang Terrell 1961  
Lynne Palmer Wilhelm 1961  
Mary Taylor 1962  
Janet Warren 1962  
Sandra DeKing Downing 1963  
Marilynn Royer Matthys 1963  
Linda Nasholds 1963  
Patricia Klaus Smith 1963  
Carolyn Yost Coveyduck 1964  
Terrie Stabb Gillette 1964  
Mary Gugino 1965  
Barbara Coniglio Kujawa 1965  
Linda Wilder 1965  
Sandra Churco Byrne 1966  
Sheretta Habecker 1966  
Janet Tallchief Harrington 1966  
Penelope Nagel Ritz 1966  
Melody Weiler 1966  
Lonnie Hecht 1968  
Mary Seery Talbott 1968  
Susan Schaffer 1969  
Pamela Cisiilin Weir 1970  
Christina Chan 1994

Melissa DeMarie 1994  
Jill Franklin 1994  
Shellie Kleisley 1994  
Britt Nellenbach 1994  
Susan Nimsgar 1994  
Rhonda Joseph Olshanski 1994  
Jennifer Pessetto 1994  
Judith Brandenburg Russell 1994  
Joanne Saraceno 1994  
Amy Putnam Schneider 1994  
Roseanne Sciacchitano 1994  
Michelle Shearer 1994  
Shadiha Soliman 1994  
Stephanie Wilcox 1994  
Alison Yaeger 1994  
Michelle Karganilla Mazingo 1995  
Marianne France Wilson 1995  
Michele Cirigliano 1996  
Amber Sininsky Kuang 1996  
Cosette LaRose 1996  
Adrienne Supernault 1996  
Jennifer Drangel 1997  
Heather Brenowitz Hirsch 1997  
Lauren Rudes Johnson 1997  
Alison Ferenc Moshe 1997  
Stephanie Barcoff Pearson 1997  
Kelly Quackenbush 1997  
Karen Ma Rivas 1997  
Jessica Silver 1997  
Sally Bell 1998  
Shirelle Kleitz 1998  
Agnieszka Braun Wallace 1998  
Jennifer Dispenzere 1999  
Raquel Garcia 1999  
Laura Kandatzke 1999  
Melissa Kwitowski Rosenbaum 1999  
Luzya Zago 2000  
Maggie Murphy 2002  
Brandi Spataro 2003  
Nichole Wahl 2003  
Evelina Onuchyha 2006  
Stephanie Brescia 2007  
Alyssa Faticone 2010  
Sanam Shah 2010

### Alpha Beta UNIVERSITY OF MICHIGAN

Zina Costa 1946  
Agnes Waddell Hannahs 1948  
Ann Higgins George 1950  
Phyllis Peterson 1951  
Charlotte Carter Greenman 1953  
Margaret Koehler Parker 1953  
Joanne McDonald Lawrence 1954  
Geraldine Mankowski Wallace 1954  
Margaret Munro Baldrige 1957  
Karen Anderson Edmonds 1957  
Elaine Sutter 1957  
Gisela Voigt Brown 1958  
Judith Kurtz 1958  
Nancy Reik Martinez 1958  
Sara Culver 1959  
Jane Pohorenc Frederick 1959  
Janice Friedli 1959  
Elizabeth Pearse 1959  
Karen Reeder 1959  
Ellen Martz Shaver 1959  
Patricia Huntington Kay 1960  
Jean Dorsey Koch 1960  
Vicki Carney Chappell 1961  
Shirley Clayton 1961  
Judy Haroutunian Mead 1961  
Elizabeth Brown Work 1961  
Mary Conger 1962  
Vicki Larson Johnson 1962  
Susan Bower 1963

Sandra Magee 1963  
Mary Zitta 1963  
Virginia Carroll 1964  
Sharon Hendrick 1964  
Bonnie Stafford Malis 1964  
Caryn O'Brien 1965  
Susan Lewis Boyd 1967  
Margaret Rutledge 1967  
Margery Bellows 1969  
Joann Lada Lytton 1970  
Katherine Fry 1974  
Mary Jarvis 1976  
Deborah Ralph 1976  
Cindy Young 1976  
Ruth Tucker 1977  
Kim Evans 1979  
Ann Price 1981  
Maria O'Neill 1983  
Carolyn Jereck 1984  
Jean Leedy 1989  
Priscilla Roussis Scovic 1989  
Heather Harris 1992  
Amy Rice 1992  
Dawn Van Laethem Orr 2000  
Nehal Patel 2007  
Heather Han 2008  
Ellen Stults 2009  
Hillary Bok Munoz 2010  
Michelle Strait 2010  
Alli Johnson 2011  
Vanessa Bayer 2012  
Elizabeth Hirata 2013  
Jessica Cernak 2014  
Isabelle Labadie 2014  
Casey Martel 2014  
Samantha Roth 2014

### Alpha Gamma UNIVERSITY OF CINCINNATI

Patricia Thompson Clark 1946  
Pauline Moore Nesbit 1946  
Harriet Smith Hogan 1947  
Wanda Penland Moore 1947  
Shirley Wewer Valin 1947  
Marlene Stene Wilkens 1951  
Mary Baker Manzarres 1952  
Mary Scheve McFarland 1952  
Mary Schwarz Peters 1952  
Carol Hochstrasser Hensey 1954  
Eleanor Auld Longnecker 1954  
Janet Luebbe Bradley 1955  
Sharon Burk 1955  
Pauline Niemann Goddard 1955  
MaryLou Gerwe Morrison 1955  
Helen Pomery 1955  
Marlene Davis Zanitsch 1955  
Linda Bailey 1956  
Mary Cogliano Tucker 1956  
Ann Oien Davis 1957  
Martha Mirabile Schultz 1957  
Beverly Lund Christy 1958  
Sue Cluxton 1958  
Charlotte Dalmaine 1958  
June Elwood 1958  
Nancy Fritz 1958  
Lois Patterson Shank 1958  
Renate Klobutowski Bauer 1959  
Carol Corby Rafferty 1959  
Marian Manss Rothenbuhler 1959  
Lillian Wittman 1959  
Joanne Bieler 1960  
Gayle Anderson Graham 1960  
Judy Pellens Alcoke 1961  
Linda Pidgeon Byrne 1961  
Berni Caluawert 1961

Linda Lalosh Danko 1961  
Sandra Kirkpatrick Dycus 1961  
Joan Kreider Fronk 1961  
Mary Guyett 1961  
Shirley Higgins Hopkins 1961  
Linda Massie Harvey 1962  
Patricia Gooding Herzog 1962  
Kathleen Herrmann Johnson 1962  
Kathleen Cappel McGraw 1962  
Judith Frakes Porter 1962  
Sandra Perkins Schupp 1962  
Betty Stegman Clyde 1963  
JoAnn Bockstiegel Dickman 1963  
Marilyn Trautman 1964  
Trudy Treen 1964  
Nancy Wadsworth Barker 1965  
Sharon Hearne Brooks 1965  
Martha Konrad Kunkle 1965  
Mary Minor 1965  
Mary Mitchell 1965  
Judith Haines Sullivan 1965  
Janet Vanproyen 1965  
Nancy Novello Bailey 1966  
Cynthia Swartz Hoskins 1966  
Elaine Haines Long 1966  
Doris Haag 1967  
Patricia Johannes 1967  
Joyce Merkel Morell 1967  
Sharon Bauer Pooler 1967  
Ann Schneider Schmidt 1967  
Eileen Kirby Tallon 1967  
Judith Levy Weitzenkorn 1967  
Jean Dickerson Jones 1968  
Kathleen Kirley Cyr 1969  
Patricia Suhr Kuhn 1969  
Christina Powell 1969  
Connie Krejci Strohm 1969  
Judith Read Bell 1970  
Erin Anderson Kelley 1970  
Jo Ann Mollmann Loftus 1970  
Karen Lilak Kearney 1971

### Alpha Delta OHIO WESLEYAN UNIVERSITY

Barbara McKinney Baker 1947  
Helen Mitchell 1947  
Emma Shepherd Nutter 1947  
Catherine Johnson 1948  
Constance Beeken Newman 1948  
Sally Collord West 1948  
Pat Boyd Camper 1949  
Barbara Starr Charms 1949  
Mary Shafer Henry 1949  
Mary Snyder Kelly 1949  
Mary Holl Zeller 1949  
Barbara Winkler Jeffrey 1950  
Mary Dawson Swanson 1950  
Stevia Grimm Williams 1950  
Marilyn Davey Gersumky 1951  
Jean Wolf Mathias 1951  
Carol Drury Zeigler 1951  
Beverly Reid 1952  
Marilyn Schweitzer 1952  
Susan Crozier Speer 1952  
Delores Kasprzak Wiedman 1952  
Doris Sanders Williams 1952  
Ellen Harms Haffner 1953  
Marilyn Smith Harrington 1953  
Marilyn Dyer Kimer 1953  
Geraldine Erickson Kolosovich 1953  
Bonnie Logan 1953  
Anne Weir Martin 1953  
Elizabeth Conner 1954  
Betty Henshaw 1954  
Marjorie Schultz Newman 1954

Elizabeth Gosling Spencer 1954  
Suzanne Todhunter 1954  
Patricia Bryan Vivian 1954  
Mary Fausnaugh Burke 1955  
Dolores Hawkins Hileman 1955  
Carolyn Stanley Mercer 1955  
Allison Osborne 1955  
Joan Grandter Warren 1955  
Janet Anderson Ferguson 1956  
Anna Cash Graham 1956  
Rosemary Uram Mayhew 1956  
Muriel Cherry McConoughey 1956  
Carole McMillen 1956  
Joanna Lane Noel 1956  
Eleanor Schleicher Parker 1956  
Lynn Homeyer Ramshaw 1956  
Diane Reeves 1956  
Marsha Kern Ritenour 1956  
Sally Lininger Smith 1956  
Valerie Shires Smith 1956  
Judy Barnes 1957  
Nancy Collova 1957  
Linda Schwab Dalton 1957  
Linda Vescelius Jacox 1957  
Carol Ogan Murphy 1957  
Mary Spring Parrish 1957  
Beverly Budd Rinehart 1957  
Sandra Anderson Torres 1957  
Joyce Ford Dayton 1958  
Karen Gram Fitzsimons 1958  
Jananne Andrews Kinkel 1958  
Martha Smith Ochse 1958  
Toby Spradling Owens 1958  
Martha Bigelow Phinney 1958  
Carol Harvey Schreiner 1958  
Parma Veley Snyder 1958  
Toby Spradling 1958  
Sonya Alexander 1959  
Irene Thompson Bock 1959  
Judith Laist Davis 1959  
Lucille Morrison Dort 1959  
Dorothy Nicholson 1959  
Nancy Powell 1959  
Linda Weiman Vigor 1959  
Mary Boyle Cohen 1960  
Betty Parker Hydon 1960  
Valerie Knight 1960  
Diane Nickels Schwartz 1960  
Judith Reiter Sutcliffe 1960  
Carole Lincs Vincent 1960  
Caroline Wilson 1960  
Gretchen Ake 1961  
Lois Kubit 1961  
Edith Lunt 1961  
Gretchen Kienitz Shapiro 1961  
Lucille Sharp Vonderahe 1961  
Pamela Peirce Votava 1961  
Susan Braatz 1962  
Sally McKinney Chacey 1962  
Sondra Flowers Hopper 1962  
Janet Koons Innes 1962  
Roberta Marion 1962  
Elizabeth Pitts Smith 1962  
Pamela Snyder 1962  
Claudia Owen Steigler 1962  
Mary Johnson Webb 1962  
Cheryl Crain McClain 1963  
Ida McNamara 1963  
Caroline Chambers Runch 1963  
Sally Cornwall 1964  
Susan Jennings 1964  
Susan MacPhee 1964  
Laura Menard 1964  
Bonnie Taber Meszaros 1964  
Nancy Ramsey Nasenmueller 1964  
Kathleen Witte 1964

Alexis Wyman 1964  
Jane Archibald 1965  
Nancy Brant Bracken 1965  
Karen Christensen 1965  
Emily Green 1965  
Kandice Pence Null 1965  
Elizabeth Abbey 1966  
Laura Eckels Allen 1966  
Catherine Carter Beebe 1966  
Elizabeth Glass Buchstein 1966  
Deborah Clarke 1966  
Mary Hoyt 1966  
Candace Kanes 1966  
Mary Kuhlman 1966  
Coral Davis Snider 1966  
Barbara Abbeey Baston 1967  
Constance Cummings 1967  
Diana Dugan 1967  
Barbara Murphy Evans 1967  
Susan Hoffman Felton 1967  
Jean Hanna 1967  
Karen Kraft Starck 1967  
Marilyn Allison 1968  
Jane Mory Cosco 1968  
Judith Decker 1968  
Martha McKinnon 1968  
Suzanne Pixley 1968  
Virginia Schlundt 1968  
Marcia Stevens 1968  
Dianne Stevens Barrett 1969  
Linda Gill Bryden 1969  
Carolyn Wilkin Cameron 1969  
Sally Moore Davis 1969  
Joanne Hoyt 1969  
Linda Lehecka Lesick 1969  
Marcia Malone 1969  
Janice Ferrara Robb 1969  
Penelope Rohrbach 1969  
Sandra Schueer 1969  
Nancy Zimmerman Ulrich 1969  
Carol Zimmermann Zimmerman 1969  
Susan Allen 1970  
Christine Arn 1970  
Jennifer Gerth 1970  
Marian Mather 1970  
Louise Wright 1970  
Deborah Wygall 1970  
Gail Harrison 1971  
Roberta Hogan 1971  
Heidi Howard 1971  
Jennifer Howells 1971  
Mary Weir Hoyt 1971  
Virginia Bazarian Machvor 1971  
Debra Donofrio Miller 1971  
Abigail Whitenack 1971  
Linda Smith Becker 1972  
Donna Carroll 1972  
Charlotte Reid 1972  
Nancy Fairfield 1973  
Barbara Kneen 1973  
Janice Lawrence Mason 1973  
Deborah Wilde 1973  
Linda Allen Wise 1973  
Alice Aldrich 1974  
Cynthia Bohland 1974  
Elizabeth Reid 1974  
Susan Richards 1974  
Maryann Casey 1975  
Victoria Freeman 1975  
Carla Kreutzger Gilman 1975  
Yvette Vreizin Parsons 1975  
Susan Soderholm 1975  
Katherine Suchy 1975  
Wendy Spiriduso 1976  
Susan Robinson Baldwin 1977  
Jeanne Bauer 1977



Catherine Childs 1977  
Linda Guran Linderman 1977  
Tamara Nathan 1977  
Carol Stone 1977  
Patricia Shrilla Dove 1978  
Joyce Hitt 1978  
Nikki Smith Linen 1978  
Leslee Angus 1979  
Sheri Bleacher 1979  
Barbara Busch 1979  
Cassandra Henderson 1979  
Cynthia Hill 1979  
Rhea Kosonovich 1979  
Elizabeth Melvin 1979  
Michele Nichols 1979  
Susan Rigby 1979  
Rebecca Springmeyer 1979  
Beth Fausey Wagenbrenner 1979  
Susan Clifford 1980  
Cathleen Kettler 1980  
Cynthia Scheuer 1980  
Sandra Lee Towns 1980  
Brownwyn Dewitt Dubrey 1981  
Tracy Herdman 1981  
Karen Kramarcik 1981  
Sarah Stanton 1981  
Amy Smith 1982  
Sarah Caldwell Whelan 1982  
Susan Whritner 1982  
Katherine Mansfield 1983  
Elizabeth Bricker 1984  
Sharon Brody 1984

**Alpha Epsilon**  
WESTMINSTER COLLEGE

Nancy Graham Brown 1947  
Elizabeth Buchanan George 1947  
Audrey Stoehr Smock 1947  
Ethelene Myers Heinzer 1948  
Dorothy Simon 1949  
Norma Roessler Hunt 1950  
Patricia Morrison Rankin 1950  
Janet McDanel Bauder 1951  
Dorothy Thomas Greer 1951  
Jane Perley Edwards 1952  
Janis Stevens Rex 1952  
Eve Feather Stevenson 1952  
Kathleen Johnston Graham 1953  
Nancy McCune Pierce 1954  
Jane Wilson Beam 1955  
Florence Craig Bickel 1955  
Gail Olson Bopp 1955  
Mary Diehl Chisholm 1955  
Nancy Sharp Tucker 1955  
Nancy Beistel Auer 1956  
Jacqueline Adams Degitz 1956  
Alta Vogan Fox 1956  
Tonya Stanfar Taaffe 1956  
Florence Colwell Hare 1957  
Billie Gamble Hart 1957  
Beatrice Koenig Moore 1957  
Phyllis Neeley Sloan 1957  
Betsy Wright Swanberg 1957  
Janet Wilson Wintermantel 1957  
Carolyn Karch Boots 1959  
Eleanor Keelen De Bacher 1959  
Catherine Sharp Ebright 1959  
Jeanne Keebler Fry 1959  
Elizabeth Thompson Cairns 1960  
Catherine Clark Eaton 1960  
Bonnie Jones Weber 1960  
Priscilla Ross Franks 1961  
Barbara Harrison 1961  
Eugenia Mettrick Johnston 1961  
Janet Lensner 1961  
Jane McConnell Calhoun 1962  
Martha Rainbolt Epler 1962  
Mary Donaldson Hamscher 1962  
Dorothy Enck Hopko 1962  
Jeanne Sewall 1962  
Marabeth Burrows Hobgood 1963  
Katherine Weaver 1963  
Diane Agner 1964  
Susan Niebauer Beckes 1964  
Marsha Newkirk Jones 1964  
Marilyn Nile Sloper 1964  
Marilyn Knapp Cullom 1965  
Trudy Wilson Decort 1965  
Roberta Harrold Gosney 1965  
Patricia Spaak Hincis 1965  
Eileen Cox Lambo 1965  
Mariliss Johnstone Berke 1966  
Carol Randich Carr 1966  
Toni Martini Fox 1966  
Sherry Bollard Pfister 1966  
Ann Wuetig 1966  
Jacklyn Armour Albu 1967  
Mary O'Hara Cameron 1967  
Elizabeth Phillips Larrapino 1967  
Angela Krinock Murin 1967  
Maura Joseph Williams 1967  
Susan Lyons 1968  
Kathleen Minter Tuttle 1968  
Virginia Easterday 1969  
Susan Whritner Hansen 1969  
Rebecca Eaton O'Dell 1969  
Deborah Duxbury Rowland 1969  
Janice Yost 1969  
Rebecca Lake 1970  
Diane Appleton Lang 1970  
Louise Weston Weaver 1970  
Nancy Burton Bautzmann 1971  
Elizabeth Cella Bergen 1971  
Joan Sutcliffe Purcell 1971  
Deborah Vibberts 1971  
Linda Kozak Butia 1972  
Nancy Johnston 1972  
Debra Joho Weaver 1972  
Deborah Dickson 1973  
Gail Anderson Ernst 1973  
Jane Morrow Givens 1973  
Cynthia Lammell Johnson 1974  
Luanne Helbling Ratzsch 1974  
Pamela Caldarelli Bostwick 1975  
Wendy Ulfh Fontana 1975  
Debra Grube 1975  
Susan Cope Bennett 1976  
Sally Dickson 1976  
Christine Buchanan Ruschak 1976  
Lori Gustafson Curtze 1977  
Joni Mangino 1977  
Linda Vickerman 1977  
Marie Dissen 1978  
Amy Kennedy 1978  
Robin Andrews 1979  
Michele Markey Carlotti 1979  
Nancy Cochran 1979  
Deborah Quinn 1979  
Sara Titus Caggiano 1980  
Jeannette Chambers 1980  
Debra Emanuelson Hair 1980  
Tracey Query Kinney 1980  
Melanie Magula Werner 1980  
Renee Noel Zane 1980  
Kellyn Betts 1981  
Kimberly Hays 1981  
Nancy Atkins Deluca 1982  
Susan Gaudio 1982  
Terri Clark Perkins 1982  
Rebecca Stephenson 1982  
Patricia Mueller Kapcio 1983  
Aimee Nuss 1983

Elizabeth Fannon Petroskey 1983  
Jill Bates Smedley 1983  
Laura Douds 1984  
Regina Johnson 1984  
Beth Alexander 1997  
Heather Frost 1997  
Sara Johnson 1997  
Amber Brkich Mariano 1997  
Tiffanie Radford 1997  
Elizabeth White 1997  
Molly Cready 1998  
Stephanie Higgins 1998  
Kathryn Clymer Knapp 1998  
Julie McGlumphy 1998  
Mindy Falk 1999  
Karly Foster 1999  
Suzette Mongell 1999  
Kelly Schmidt 2000  
Feliz DeNu Hall 2001  
Stefanie Macaglia 2001  
Brooke Bailey McDivitt 2001  
Laura Nelms 2001  
Katie Spehar 2001  
Alyson Brantley 2002  
Kara Gerhart 2002  
Kathleen Sweeney 2002  
Leigh Reynolds 2003  
Ashley Steines 2003  
Roxanne Ierino 2005  
Gretchen Fatula 2006  
Abby Montgomery 2006  
Lindsey Pollock 2009  
Maura Miglioretti 2011  
Kayla Oliver 2011  
Sarah Arena 2012  
Kristina Francioni 2012  
Kara Klobuchir 2012  
Lydia Moss 2012  
Emily Robinson 2012  
Lexi Steffer 2014  
Sydney Serner 2014  
Patricia Pivaronas 2015  
Elizabeth Fannon Petroskey 1983  
Jill Bates Smedley 1983  
Laura Douds 1984  
Regina Johnson 1984  
Beth Alexander 1997  
Heather Frost 1997  
Sara Johnson 1997  
Amber Brkich Mariano 1997  
Tiffanie Radford 1997  
Elizabeth White 1997  
Molly Cready 1998  
Stephanie Higgins 1998  
Kathryn Clymer Knapp 1998  
Julie McGlumphy 1998  
Mindy Falk 1999  
Karly Foster 1999  
Suzette Mongell 1999  
Kelly Schmidt 2000  
Feliz DeNu Hall 2001  
Stefanie Macaglia 2001  
Brooke Bailey McDivitt 2001  
Laura Nelms 2001  
Katie Spehar 2001  
Alyson Brantley 2002  
Kara Gerhart 2002  
Kathleen Sweeney 2002  
Leigh Reynolds 2003  
Ashley Steines 2003  
Roxanne Ierino 2005  
Gretchen Fatula 2006  
Abby Montgomery 2006  
Lindsey Pollock 2009  
Maura Miglioretti 2011  
Kayla Oliver 2011  
Sarah Arena 2012  
Kristina Francioni 2012  
Kara Klobuchir 2012  
Lydia Moss 2012  
Emily Robinson 2012  
Lexi Steffer 2014  
Sydney Serner 2014  
Patricia Pivaronas 2015  
Elizabeth Fannon Petroskey 1983  
Jill Bates Smedley 1983  
Laura Douds 1984  
Regina Johnson 1984  
Beth Alexander 1997  
Heather Frost 1997  
Sara Johnson 1997  
Amber Brkich Mariano 1997  
Tiffanie Radford 1997  
Elizabeth White 1997  
Molly Cready 1998  
Stephanie Higgins 1998  
Kathryn Clymer Knapp 1998  
Julie McGlumphy 1998  
Mindy Falk 1999  
Karly Foster 1999  
Suzette Mongell 1999  
Kelly Schmidt 2000  
Feliz DeNu Hall 2001  
Stefanie Macaglia 2001  
Brooke Bailey McDivitt 2001  
Laura Nelms 2001  
Katie Spehar 2001  
Alyson Brantley 2002  
Kara Gerhart 2002  
Kathleen Sweeney 2002  
Leigh Reynolds 2003  
Ashley Steines 2003  
Roxanne Ierino 2005  
Gretchen Fatula 2006  
Abby Montgomery 2006  
Lindsey Pollock 2009  
Maura Miglioretti 2011  
Kayla Oliver 2011  
Sarah Arena 2012  
Kristina Francioni 2012  
Kara Klobuchir 2012  
Lydia Moss 2012  
Emily Robinson 2012  
Lexi Steffer 2014  
Sydney Serner 2014  
Patricia Pivaronas 2015

**Alpha Zeta**  
MCGILL UNIVERSITY

Helene Reusing Al 1948  
Mary Beesly 1948  
Susan Sitwell Lamontagne 1948  
Margaret Racey Legge 1948  
Shirley Elicott Logan 1948  
Barbara Lang Ross 1948  
Audrey Cliff Smith 1948  
Linda Palmer Souter 1948  
Patricia Davis Waterston 1948  
Simone Cox Carr 1949  
Rosemary Gravina Eakins 1949  
Grace Hopkins Klugman 1949  
Pamela Thompson Lana-Sarrate 1949  
Mary Ramsay 1949  
Margaret Cronyn Richardson 1949  
June Marler Vince 1949  
Jane McLaren Weeks 1949  
Sheila Macmillan Broome 1950  
Mary Dyer 1950  
Julia Holden Garred 1950  
Jean Kidd Joyce 1950  
Elizabeth Lalonde 1950  
Donalda Cameron Reynolds 1950  
Judith Scott 1950  
Joan Walker 1950  
Sheila Hey Hall 1951  
Elizabeth Kranck 1951  
Mary McCall Lucas 1951  
Pauline Mowat Mengeber 1951  
Patricia Chivers Davis 1952  
Sheila Archibald Hayes 1952  
Anne Elderkin Hornsby 1952  
Eileen Hogan Kay 1952  
Ann Hervey Power 1952  
Shila Lindsay Vanbeaumont 1952  
Joan Moffatt Whitehall 1952  
Astrid Nielsen Fuller 1953  
Lorna Hutcheon 1953  
Ann McGibbon Peirson 1953  
Judith Ferrier Sanderson 1953  
Katherine Young Watters 1953  
Janine Humphrey 1954  
Sally Sutcliffe Gardner 1955  
Marjorie Innes Lee 1955  
Johanna Miller Morris 1955  
Claire Tucker Saltzman 1955  
Judith Kaulbach Schlieman 1955  
Shannon Stone 1955  
Heather MacMillan Sutcliffe 1955  
Louise Sharpe Dymont 1956  
Anne Piela Rakush 1956  
Joan Rossetti 1956  
Kathleen Mills Stone 1956  
Eleanor Webster Harries 1957  
Barbara Oliphant James 1957  
Frances Mowat 1957  
Barbara Webb 1957  
Ann Jackson 1958  
Gail Parkins Saleem 1958  
Patricia Fletcher Astwood 1959  
Elsilyn Berrill 1959  
Joan Vanboven Loraas 1959  
Margaret Gavin Mann 1959  
Pamela Henderson 1960  
Wendy Laws Riggs 1960  
Patricia Collins 1961  
Victoria Tolhurst Noble 1961  
Heather Love Saunderson 1961  
Lynne Walker 1961  
Sherrill Moseley 1962  
Jane Wilson Pollock 1962  
Susan Lytle Robinson 1962  
Martha Church Schiel 1962  
Barbara Cameron Bodel 1964  
Sheila Woods Domeniconi 1964  
Greer Gardner 1964  
Susan Glencross 1964  
Priscilla Mansour Hudon 1964  
Patricia Jotcham Magua 1964  
Sally Hemsworth Pincok 1964  
Janet Allan Ruetter 1964  
Beverly Breckenridge Scott 1964  
Diana Steel 1964  
Cheryl Buckland 1965  
Lynda Stenson Cushing 1965  
Victoria Jack 1965  
Marilyn Gray Pound 1965  
Catherine Russell 1965  
Valerie Talbot 1967  
Judith Mitchell Gage 1968  
Nancy Patrick Kellett 1968  
Andrea Francoeur Mecs 1968  
Mary Ralston 1968  
Jeannie McLaren Martz 1969  
Margaret Freake Robbins 1969  
Elizabeth Ruddick 1969  
Deborah Pidgeon Tilley 1969  
Lynn Rankin Fuller 1971  
Christine Hebert Hector 1971  
Carol Hendren Merrill 1971  
Jill Abelseth 1972  
Elizabeth Rawlins 1973  
Ellen Filgiano 1974  
Irmgard Richter 1975  
Sandra McGeach Doonan 1977  
Laurie Federgreen 1979  
Sandra Rock 1980  
Janet Seigneuret 1980  
Margaret Suchofski Moroney 1982  
Esme Hughes 1983  
Janine Rieling 1984

**Alpha Eta**  
DALHOUSIE UNIVERSITY

Jean Martin Atkinson 1948  
Sheila McLaren Campbell 1948  
Shirley Hines Hynes 1948  
Betty Thompson 1949  
Beverly Baxter Matheson 1950  
Patricia Smith Richards 1950  
Marion Robertson Mayer 1952  
Daphne Bissett Schroeber 1952  
Diana Dwyer Clarke 1953  
Renee Goldstone Price 1953  
Janet Conrad Rowe 1954  
Iris Champion Bucknam 1958  
Mary Jost Hodgdon 1958  
Judith McCulloch Purches 1958  
Anna Keenan october 1960  
Dianne Allen 1961  
Suzanne Foster MacLaren 1961  
Jane Elliott House 1962  
Anna Meade 1963  
Margaret Webb Armour 1964  
Jo Ann Kay Roy 1965  
Barbara Dwyer Newcomb 1966  
Andrea Nonamaker Rockwell 1967  
Heather Pollett Ross 1967  
Diana Ranson Wadichuk 1968  
Charlotte McInnes Rice 1970  
Judith Corkum Scammell 1971  
Janet Morton White 1971  
Bertha Lesser 1973  
Emily Moore Schmidt 1974  
Kathryn Thomson 1976  
Sharon Cudmore Korosi 1978  
Linda Peddle Ferguson 1980  
Crystal Bishop Leverman 1980  
Lisa Matheson 1980  
Roseline Sirois 1980  
Karen Garrett Cormier 1981  
Pauline Irvin Hunter 1981  
Mary Green Fraser 1982  
Mary-Anne Huxley Kinley 1985  
Merrill Matthews 1985  
Kimberly Ritchie 1985  
Lori Cruddas 1986  
Mary Boulos 1987  
Christine Ring 1987  
Linda Borge 1988  
Ursula Eckoldt Prosssegger 1988  
Rushmie Purba 1988  
Paula Yeates 1988  
Sandra Thomson 1989  
Julie Buckler 1990  
Julie Dergal 1990  
Judy Latter 1990  
Karen Page Cossar 1991  
Donna McDonald 1992  
Tara-Jaye Peach 1994  
Alison Starling 1994  
Desiree Parris 1995  
Angela Richard 1995  
Jodi-Lynn Schnare 1996  
Christa Strickland 1996  
Tina Szostak Reid 1997  
Tanya-Elaine Whynot 1997  
Jennifer Bailey 1998  
Tara-Lee Rodier 1999  
Michelle Balch 2000  
Jessica Smith 2001  
Catherine Donovan 2002  
Laura Popwell 2002

# LOST SISTER LIST

## Alpha Eta–Alpha Lambda

Heather Pierce-Grugan 2006  
 Tiffany Popham Popham-Barkley 2006  
 Nakita Strowbridge 2006  
 Megan Hines 2007  
 Shawna Brake 2009  
 Andrea Dorton 2009  
 Kathryn Dougherty 2009  
 Lily Hernandez 2010  
 Alycia Moore 2010  
 Elizabeth Haire 2011  
 Alexandra Pavlidis 2011  
 Cara Wittich 2011  
 Victoria Tsonos 2012  
 Tamsin Andrews 2013  
 Hilary Blunt 2013  
 Lorena Garcia 2013  
 Anna Jonas 2013  
 Vanessa Miller 2013  
 Julie Nguyen 2013  
 Sydney Nickerson 2013  
 Kelsie Oliphant 2013  
 Larissa Simulik 2013  
 Hayley Smith 2013  
 Kelsie Stevenson 2013  
 Jillian Bradford 2014  
 Katlyn Colbourne 2014  
 Rachael Frederick 2014  
 Erica Getliffe 2014  
 Katie Hope 2014  
 Mairi Keay 2014  
 Pascale Legault-Talbot 2014  
 Sarah Maw 2014  
 Olivia McFadzen 2014  
 Morgan McKenna 2014  
 Shannon Murphy 2014  
 Lindsay Newman 2014  
 Aliya Rubin 2014  
 Jacki Sokoll 2014  
 Jessica Wilson 2014  
 Lauren Yeomans 2014  
 Thea Feginn 2015  
 Janessa Hunt 2015  
 Monique Leung 2015  
 Presley MacMillan 2015  
 Meg Macphee 2015  
 Mallory Theoret 2015  
 Abigail Billard 2016  
 Monica Brown 2016  
 Nicole Chisholm 2016  
 Maggie Dingwell 2016  
 Elyse Gabon 2016  
 Nicole Germain 2016  
 Emily Henderson 2016  
 Eileigh Kadijk 2016  
 Kathleen Lindsay 2016  
 Sydney Young 2016

### Alpha Theta HUNTER COLLEGE

Frances Oboyle Dugan 1947  
 Phyllis Kerle 1947  
 Mary Taylor McLaughlin 1947  
 Mary Capone O'Donnell 1947  
 Edith Belsjoe 1948  
 Mary Foy 1948  
 Joan Hogan Harris 1949  
 Dorothy Smith 1949  
 Joan Edgerton Stainbach 1949  
 Alice Ritter Metscher 1950  
 Lorraine Rogal Mosby 1950  
 Joan Thiele 1950  
 Ann Porcelli Biancanello 1951  
 Marian O'Connor 1951  
 Mary Dangelo 1952  
 Miriam Manca Madonna 1952  
 Jean Malone 1952

Margaret Canariato O'Donnell 1952  
 Catherine O'Reilly Scheader 1952  
 Barbara Leitzell Zeyn 1952  
 Elizabeth Whitworth Caprio 1953  
 Barbara Ciafone 1953  
 Martha Crowell Donaldson 1953  
 Ella Saccoccio 1953  
 Victoria Heibok Langsam 1954  
 Grace Nielsen 1954  
 Patricia Kohler Parnell 1954  
 Edith Hugi Schwartz 1954  
 Ann Sullivan Terhaar 1954  
 Carmela Ciomiola Altieri 1955  
 Joan Woodcock Fitzinger 1955  
 Patricia Sinapi Karpacz 1955  
 Marie Orlando Arnold 1956  
 Colleen McCaffery Bruce 1956  
 Margot Benz Cantrall 1956  
 Maureen Fennell 1956  
 Sandra Gula 1956  
 Alice Hartley 1956  
 Eileen Keim 1956  
 Judith Lindo 1956  
 Christie Martin 1956  
 Helen Mitchell 1956  
 Karin Nordin 1956  
 Patricia Carey Unger 1956  
 Jane Rebmam Wurz 1956  
 Helen Fasoglio Bearson 1957  
 Eileen Murray Cavanaugh 1957  
 Rosemarie Niederberger Abrams 1958  
 Anna Bennett 1958  
 Rita Costanza 1958  
 Sue Weil Degar 1958  
 Virginia Mastrangelo Delfico 1958  
 Joyce Lowthian Glynn 1958  
 Delia Grossi 1958  
 Patricia Hart 1958  
 Claire Reid Kurmaskie 1958  
 Irene Mitchell 1958  
 Joan Pannelo 1958  
 June Vassallo Ramp 1958  
 Helen Wirth Ackerman 1959  
 Julie Linguasco Foley 1959  
 Gloria Bernesani 1960  
 Leigh Elkin 1960  
 Martha Orban 1960  
 Geraldine Pograniczny 1960  
 Monique Schoebel 1960  
 Joanne Mobilio Antinoro 1961  
 Caroline Huber Daly 1961  
 Millicent Fiore 1961  
 Sandra Gelpi 1961  
 Linda Giordano 1961  
 Rose Glynn 1961  
 Lynn Currington Graulich 1961  
 Joan Abellon Johnson 1961  
 Veronica Miscione 1961  
 Maureen McArdle 1962  
 Myrtle Fennel Scarpato 1962  
 Diane Franza Menchaca 1963  
 Elyse Santucci 1963

### Alpha Iota BALDWIN WALLACE COLLEGE

Margaret Sykora McCrory 1951  
 Joyce Evans Shanz 1951  
 Carla Roebuck Willis 1951  
 Robin MacNicol Parker 1952  
 Phyllis Buchholz Sigrist 1952  
 Carol Aurada Fox 1954  
 Carol Adams Richardson 1954  
 Aline Corrick Covey 1956  
 Edna McWalter Moore 1956  
 Ruth Brintnall Potter 1956

Shirley Thompson 1956  
 Nancy Bartholomy Budd 1957  
 Joan Aurada Covert 1957  
 Carol Creek Burkert 1959  
 Mary Barker Warner 1959  
 Janet Witzel Bender 1960  
 Judith Boyd Parmenter 1961  
 Carole Miles Stanley 1961  
 Judy Brady Neubauer 1962  
 Nancy Albright Shinn 1962  
 Gail Harris Rogers 1964  
 Barbara Tucker 1964  
 Dorothy Ayars Hillegass 1965  
 Gail Reed 1965  
 Nancy Smith 1965  
 Jeanne Vanatta 1965  
 Nancy Jensen Blackwood 1966  
 Patricia Dean 1966  
 Eileen Draper 1966  
 Margaret McMillen Mouilleseaux 1966  
 Ann Spencer Reeves 1966  
 Judith Dregne Wells 1966  
 Katherine Bruce Dower 1967  
 Susan Lisbin 1967  
 Jane McCormick 1967  
 Jessie Brooks 1968  
 Jean Kilgore 1968  
 Joan McElroy 1968  
 Linda Morrow 1969  
 Anna Muska 1969  
 Loren May Pearson 1969  
 Christine Brotherson 1970  
 Miriam Engel Busch 1972  
 Gail Rosen lannone 1972  
 Janice Robinson Luttner 1973  
 Marguerite Mannino 1973  
 Rosina Procopio Zimmer 1973  
 Cynthia Jonathan Bunker 1974  
 Cynthia Hokamp 1974  
 Judith Hunt Wenderoth 1974  
 Cynthia Whistler 1974  
 Kathleen Goetzman Caiazza 1975  
 Kathleen Gette Sendra 1975  
 Linda May 1976  
 Jill Prachel Tuke 1976  
 Cathy Barber Kwolek 1977  
 Genevieve Gibbons 1978  
 Donna Leibold 1978  
 Gail Scarr 1978  
 Kathryn Wise 1979  
 Diana Kyrkos Anton 1980  
 Janne Boswell 1980  
 Marybeth Bunosky Orr 1980  
 Carol Anzalone Tetulla 1980  
 Mary Loeffler 1981  
 Nancy Neptune 1982  
 Kimberly Sherwood 1982  
 Christine Kyrkos Riemenschneider 1983  
 Kathleen Gonzales 1984  
 Laura Ferrone 1985  
 Lisa Root Pennacchio 1985  
 Diana Vaccariello Zaverl 1985  
 Colleen Connor 1986  
 Tracy Nagel 1986  
 Pamela Cook 1987  
 Ann St. John Galehouse 1987  
 Christine Griffin 1987  
 Diane Rankin Houk 1987  
 Nicole Barr 1988  
 Tricia Lindemore Rasmussen 1989  
 Melissa Ehrman 1990  
 Sarah Mangan Haberkorn 1990  
 Dina Sarti-Corrigan 1990  
 Jennifer Peterson Evans 1991  
 Majja Skiba Giganti 1991  
 Kelli Wenner Hays 1992

Kelly McDannald 1992  
 Heather Polen Amato 1993  
 Elaine Moyes Doll 1993  
 Heather Harris 1993  
 Julie Hogan 1993  
 Jodie Coyle Ricci 1993  
 Christina Brant Sanders 1993  
 Lisa Burkhardt Stumpf 1993  
 Danielle Symons 1993  
 Kristine Waugh 1993  
 Patricia Bocek 1994  
 Laura Marron 1994  
 Dana Williams 1994  
 Courtney Smith Citriglia 1995  
 Carrie Harvey McClain 1995  
 Stephanie Bewley 1996  
 Athena Inembolidis 1996  
 Jennifer Manista 1996  
 Sarah White 1996  
 Kimberly Kasler Cassano 1998  
 Valerie Cooper 1998  
 Amanda Hamments 1998  
 Jennifer Haren Irwin 1998  
 Jennifer Light 1998  
 Jennifer Millard 1998  
 Mary Parsons 1998  
 Regan Runyan 1998  
 Eileen Welch 1998  
 Elizabeth Aleshire 1999  
 Julie Geihlsler 1999  
 Rachael Mattis 1999  
 Meghan Boyce 2000  
 Candice Dempsey 2000  
 Beth Moore 2000  
 Carla Ruggeri 2000  
 Nikki Leibold 2001  
 Cara Maile 2002  
 Jeannie Young 2002  
 Diana Dowe Dawson 2003  
 Becky Castro 2004  
 Jayme Szajko 2005  
 Leah Hostetler 2006  
 Emily Tanner 2006  
 Peggy Seary Roll 2007  
 Kaitlyn Wires 2007  
 Kate Youssouf 2007  
 Kelly Wolff 2008  
 Juliana Lytkowski 2009  
 Amanda Trompak 2011  
 Amber Eter 2013

### Alpha Kappa BOWLING GREEN STATE UNIVERSITY

Jeanette Klotz Adams 1947  
 Emille Ziegler Gerding 1947  
 Erma Johnson 1947  
 Virginia Rehor Kasper 1947  
 Jan Gabler Kline 1947  
 Susan Fraher Rothe 1947  
 Dorothy Moulton Welsh 1947  
 Shirley Scott Atkin 1948  
 Lois Ryder Lichty 1948  
 Nancy Curtin Spengler 1948  
 Barbara Evans Ballard 1949  
 Mary Wickes Huth 1949  
 Phyllis Marr Powers 1949  
 Dorothy Levar Hazard 1951  
 Carol Carsten Hoagland 1951  
 Jane Bryden James 1951  
 Barbara Cawrse Peracchio 1951  
 Laurel Groff Perry 1951  
 Jean Schneider Feil 1952  
 Patricia Griffin 1952  
 Barbara Nitchmann Nold 1952  
 Sue Jones Schlea 1952

Jane Baehler Wicklund 1952  
 Lelia Myers Brott 1953  
 Lynne Fauley Emery 1953  
 Carol Smith Hessey 1953  
 Edith Cain Koch 1953  
 Dolores Sheehan Leonis 1953  
 Mary McDonald Peel 1953  
 Patricia White Hunter 1954  
 Jane Fox Miller 1954  
 Patricia Ward Neitz 1954  
 Crena Riley Patton 1954  
 Barbara Darcy 1955  
 Marlene Miller Inman 1955  
 Jerry Gillis McGregory 1955  
 Carolyn Cox McLaughlin 1955  
 Erma Sedgwick Medgesy 1955  
 Cynthia Dicken Meyer 1955  
 Sharon Moyer 1955  
 Maxine Lowry Provan 1955  
 Nancy Taylor Tuttle 1955  
 Donna Dugle Young 1955  
 Betty Sneary Buckley 1956  
 Mary Kelly 1956  
 Janet Mattle 1956  
 Barbara Adams McCall 1956  
 Dorothy Miles McCormack 1956  
 Eleanor Portman 1956  
 Elsie Crouso Richard 1956  
 Nancy Baker Sautter 1956  
 Virginia Johnson Valenchik 1956  
 Eileen Swickard Armstrong 1957  
 Linda Brautigam Ballinger 1957  
 Judith Mathews Brush 1957  
 Loretta Hershey 1957  
 Janet Heilman Lobinger 1957  
 Diana Hyslop Mauk 1957  
 Kathryn Ruda 1957  
 Beverly Staidle 1957  
 Sarah Heilman Brown 1958  
 Gwendolyn McBroom Cannarsa 1958  
 Gertrude Robertson Chermak 1958  
 Linda Judd Greenwald 1958  
 Eileen Mattson 1958  
 San Merrick 1958  
 Marjorie Yohey Pfannkuck 1958  
 Ruth Pickard 1958  
 Nancy Cook Slaughterbeck 1958  
 Rosaline Cedoz Snyder 1958  
 Julie Cole Soncrant 1958  
 Jeanne Storc 1958  
 Patricia Prokay Boris 1959  
 Jeannette Frazer 1959  
 Shirley McMillan Frye 1959  
 Patsy Custer Gomez 1959  
 Marcia Reitman McEwen 1959  
 Martha Smith Shull 1959  
 Rebecca Smith 1959  
 Jane Fitzpatrick Stephenitch 1959  
 Mary Whipple 1959  
 Marilyn Reiff Alvarez 1960  
 Sue Osborne Booth 1960  
 Kathleen Mormino Cistone 1960  
 Judith Bluhm Gray 1960  
 Emilie Robertson Hill 1960  
 Nancy Wakelfield Jacob 1960  
 Sharon Hewson Johnsen 1960  
 Linda Kiser Kalooostin 1960  
 Margaret Kells Paul 1960  
 Joyce Miller Votaw 1960  
 Donna Workman Weaver 1960  
 Barbara Vandenberg Bernhardt 1961  
 Donna Hokkanen Brumley 1961  
 Nancy Starkweather Cieliczka 1961  
 Janet McEwen Crisp 1961  
 Janice Fabian 1961  
 Dorothy Moulton 1961

Diana Kithcart Nash 1961  
 Carol McGooney Papcke 1961  
 Katherine Smetana Romero 1961  
 Judith Schuler 1961  
 Betty Vonderahe Schwab 1961  
 Susan Kelly Thompson 1961  
 Laurane Thurston 1961  
 Marlene Mezzacappa Castiglia 1962  
 Susan Bauman Higgins 1962  
 Barbara Glasser Mantel 1962  
 Sue McCoy 1962  
 Marylin Pesta Metti 1962  
 Joyce Lang Schuping 1962  
 Katherine Leahy Spanton 1962  
 Renee Broglio 1963  
 Nancy Dreyer Cotner 1963  
 Cynthia Dicken Meyer 1963  
 Vickie Hoge 1963  
 Christine Mason Kerr 1963  
 Julie Polson Langenderfer 1963  
 Roselynn Crucey McCormack 1963  
 Linda Phillips McTavish 1963  
 Pamela Sanders Pullins 1963  
 Mary Holman Schroeder 1963  
 Carol Knorr Silver 1963  
 Judith Bobulsky 1964  
 Linda Clark Coleman 1964  
 Sue Mazur Hemsath 1964  
 Pamela Loupe 1964  
 Carole Papa Plumley 1964  
 Martina Renaux 1964  
 Linda Johnston Shankster 1964  
 Mary Wade Smith 1964  
 Barbara Warns 1964  
 Linda Lee Cole 1965  
 Jean Poli Cooper 1965  
 Brenda Blackman Fields 1965  
 Sandra Helman 1965  
 Pegggy Federici Hobbs 1965  
 Barbara Hardy MacInnes 1965  
 Cheryl Henry Miller 1965  
 Roberta Libb Royhah 1965  
 Barbara Johnson Ryle 1965  
 Sharon Brandeberger Wright 1965  
 Joan Eichenberger Bubna 1966  
 Beatrice Burdick 1966  
 Shirley Waugh Carlson 1966  
 Jo Ann Sevey Colopy 1966  
 Susan Steva Donaldson 1966  
 Irene Drew 1966  
 Janice Ziegler Flower 1966  
 Janet Perkins Jenks 1966  
 Karen Klemencic 1966  
 Teri McAlpin 1966  
 Sharon Miller 1966  
 Patricia Blessing Morefield 1966  
 Beverly West Schmidt 1966  
 Judith Folkerth Willman 1966  
 Karen Bowers Cole 1967  
 Jane Russell Farley 1967  
 Babette Elliott Glauner 1967  
 Vicki Shaw Glaze 1967  
 Kathleen Shofar Hamilton 1967  
 Linda Kelih 1967  
 Susan Manwell 1967  
 Diane Meyer 1967  
 Carol Neff 1967  
 Linda Nye Rathbun 1967  
 Becky Anderson Rohrs 1967  
 Linda Smith 1967  
 Pat Payne Sullivan 1967  
 Cathleen Wallace Uliny 1967  
 Barbara Mavis Arnos 1968  
 Michele Krieg Bauer 1968  
 Patricia Ferrick Baumberger 1968  
 Rosemary Hornacek Shannon 1968  
 Shirley Snodgrass 1968



Sharon Brockway 1969  
Gail Richardson Carpenter 1969  
Kathleen Hessler 1969  
Judith Cimini Hoelzle 1969  
Mollie Carlo Holley 1969  
Elizabeth Bracken Kalish 1969  
Charlotte Danver Lisle 1969  
Martha Bremer Moore 1969  
Margaret Flannery Park 1969  
Nancy Pavolik Randich 1969  
Susan Nelson Simon 1969  
Mary Townsend Smith 1969  
Suzanne Mott Swann 1969  
Constance Elliott Weld 1969  
Laura Yeager 1969  
Stephanie Hoffmann Entenman 1970  
Mary Chilbert Hargrove 1970  
Harriet McConagha 1970  
Pamela Terlecky Kindston 1970  
Marjorie Vereen Metz 1970  
Karen Trent 1970  
Jane White 1970  
Barbara Pritchard Wolgamott 1970  
Sally Sharkus Adams 1971  
Elaine Boggs 1971  
Donna Russell Donnell 1971  
Jan Dickson Heppie 1971  
Nancy Manwell Morrison 1971  
Beverly Ross 1971  
Leslie Saladonis Scaletta 1971  
Janet Veselenak 1971  
Joan Bazelides 1972  
Christine Bodnar 1972  
Sue Brenneman Gray 1972  
Laura Rickel Heagney 1972  
Michele Levinson Krapf 1972  
Marsha Hillard Meyers 1972  
Connie Moon 1972  
Lynell Ramsey 1972  
Barbara Russell Sneathkamp 1972  
Patti Thomas 1972  
Jill Bernard 1973  
Cynthia Diotale Hanlin 1973  
Barbara McKown 1973  
Terry Pumpa Praschan 1973  
Marybeth Keyser Pritt 1973  
Karen Rhodeback 1973  
Deana Strine 1980  
Wendy Matthews Brown 1974  
Kimberly Clark 1974  
Margaret Druist 1974  
Bonnie Milkovich Loehrke 1974  
Mary Lowry 1974  
Deborah Messmer 1974  
Karen Meyer 1974  
Sandra Ross 1974  
Shannon Bartholomew 1975  
Margaret Gilmore 1975  
Kristi Zobel Hannen 1975  
Cheryl Jacob Meador 1975  
Mary Paluf 1975  
Susan Hall Parker 1975  
Lou Powell 1975  
Barbara Reich 1975  
Janycy Tipton 1975  
Janice Dabbelt Yackey 1975  
Susan Kerrigan Carlson 1976  
Diane Coppersmith 1976  
Janet Coppola 1976  
Nancy Fritz 1976  
Ann Burwell Kasch 1976  
Mary Killius 1976  
Susan Maurer 1976  
Nancy Moosebrugger 1976  
Karen Ruetty 1976  
Barbara Thieroff 1976  
Marybeth Veit 1976

Susan Simon Aikens 1977  
Barbara Andrews Bishop 1977  
Veronica Bryant 1977  
Luann Cash 1977  
Diane Brinkman Kirby 1977  
Carla Mastro 1977  
Laura McVan 1977  
Denise Messmer 1977  
Penelope Curry Novak 1977  
Nancy Pagenstecher 1977  
Barbara Reed 1977  
Janice Schmidt 1977  
Lori Thomas 1977  
Andrea Pierce Tipton 1977  
Kathleen Coleman 1978  
Adrienne Rossoni Deede 1978  
Ellen Dorsey 1978  
Leslee Smith Heidelbaugh 1978  
Darlene Lehnhart 1978  
Amy Leibig 1978  
Diane Micka 1978  
Denise Strohm 1978  
Mary Tomko Thomas 1978  
Joan Wanderstock 1978  
Sara Wrigley 1978  
Sue Stump Delay 1979  
Kathy Hooper 1979  
Kristine Hooper 1979  
Nancy Conover Johnson 1979  
Cynthia Baker Lorenz 1979  
Melissa Morgan 1979  
Ann Shanahan 1979  
Pamela Sherrer Shapiro 1979  
Shelly Wilson 1979  
Laura Wright 1979  
Timberly McFarland Apple 1980  
Cynthia Baxter 1980  
Julie Dryden Carbery 1980  
Susan Fisher Dandalides 1980  
Lynda Francis 1980  
Lori Gallagher 1980  
Julie Heck 1980  
Diane Marshall 1980  
Susan Debrason Miller 1980  
Beth Phlegar 1980  
Nancy Rotert 1980  
Deana Strine 1980  
Diane Taylor 1980  
Lisa Whittle 1980  
Joan Apicella 1981  
Alanna Cummins 1981  
Cecelia Richardson Jockerst 1981  
Kathleen Leibig 1981  
Deborah Levy 1981  
Nathalie Raiff 1981  
Melissa Schobeloch 1981  
Kelly Watson Wagoner 1981  
Eileen Wilson 1981  
Pamela Basta Wiseman 1981  
Susan Xinakes 1981  
Yvonne French 1982  
Patricia Orr Holian 1982  
Carie Hooper 1982  
Barbara Nettrour Lee 1982  
Gloria Neesham 1982  
Rebecca Evans Noel 1982  
Terri Bonza O'Connor 1982  
Jeanette Bronkar Sant 1982  
Rina Shere 1982  
Suzanne Swanson 1982  
Susan Woodliff 1982  
Debra Liebsack Boxley 1983  
Margaret Eberhart 1983  
Julie Freedheim 1983  
Kimberly Johnston 1983  
Mary Bosch Kane 1983

Teresa Nelson Martin 1983  
Katherine Moran 1983  
Renee Rigney 1983  
Laura Smith 1983  
Jennifer Swope 1983  
Christine Bonza Boberek 1984  
Faith Cebull 1984  
Michelle Groves 1984  
Susan Levy 1984  
Jennifer Mallett 1984  
Patricia Moran 1984  
Kimberly Paul 1984  
Christine Peterman 1984  
Sandra Pookman 1984  
Julie Santee 1984  
Aileen Frost Baker 1985  
Wendy Dowzall 1985  
Melissa Fields Eggersdorfer 1985  
Anne Feasby 1985  
Denise Hanus 1985  
Ramona May 1985  
Caryn Pinkerton 1985  
Marcia Shaikba 1985  
Karen Stough 1985  
Kimberly Syfer 1985  
Lisabeth Urbano 1985  
Ruth Wells 1985  
Stephanie Utiss Bollinger 1986  
Kimberly Vaughan Downey 1986  
Lori Freeman Duffield 1986  
Paula Badgley Gillian 1986  
Nicolle Isham Hetrick 1986  
Laura Krotky 1986  
Terri Mirkin 1986  
Michelle Riggins 1986  
Jacqueline Waller Rorabaugh 1986  
Leigh Spaeth 1986  
Mary Healy Tedquist 1986  
Amy Burnham 1987  
Leslie Felderstein 1987  
Lori Wetzel Greger 1987  
Donna Grill 1987  
Susan Milek Silberbusch 1987  
Andrea Belperio 1988  
Heidi Brandt 1988  
Sandy Jones 1988  
Stephanie Crawford Malas 1988  
Lisa Von Barga 1988  
Shelley Vigneau Blose 1989  
Krista Ireland 1989  
Heather Lose 1989  
Sharon Russell 1989  
Jeanine Lepich Timon 1989  
Valerie Wonnacott 1989  
Kimberly McLeod Brady 1990  
Nicole Duteil 1990  
Julie Graham 1990  
Deborah Pax Guingrich 1990  
Dawn Cipollo Lea 1990  
Beth Martin 1990  
Melissa Minotti 1990  
Julie Wright 1990  
Christine Adams 1991  
Jennifer Steklenski Bolanos 1991  
Cheryl Levandoski Lufitz 1991  
Danielle McLean 1991  
Kristin Swenson 1991  
Tiffany Trenor 1991  
Renee Arora 1992  
Renee Foresman 1992  
Tracy Gray 1992  
Tonya Underwood Kovich 1992  
Lynette McKeon 1992  
Jodie Miller 1992  
Pamela Pare 1992  
Marie Coyle 1993

Katherine Ebner 1993  
JoLynn Klostermeyer 1993  
Michelle Knoble 1993  
Julie Krisko 1993  
Kristina Mahoney 1993  
Amy Mog 1993  
Tiffany Shifrin 1993  
Laurel Stusek 1993  
Kelly Webb 1993  
Lauren Brodie 1994  
Kathleen Cargnel 1994  
Amy McKinnon Dailey 1994  
Jennifer Fenske 1994  
Cynthia Kent 1994  
Janelle Monnin 1994  
Lisa Nash 1994  
Jennifer Klaus Snyder 1994  
Kristin Bray Brown 1995  
Bethany Gadfield 1995  
Lisa Maselli 1995  
Amy Oetzel 1995  
Sarah Rogers 1995  
Tracy Todd 1995  
Julie Arnold 1996  
Dawn Basa 1996  
Melissa Kumble 1996  
Molly McPherson 1996  
Michelle Schoenmeyer 1996  
Jessica Yannayon 1996  
Heather McLaren 1997  
Jenna Miller 1997  
Brooke Taylor 1997  
Leslie Young 1997  
Lorri Hollenbach 1998  
Kelli Shoupe 1998  
Jill Sitsinger 1998  
Alison Ulrich 1998  
Kathryn Williams 1998  
Lisa Toth Simpson 1999  
Melinda Williams 1999  
Stefanie Kabzar 2000  
Nicole Rolf 2000  
Marissa Artar 2001  
Angela Burkey 2001  
Lisa Cooper 2001  
Kiana Crockeran 2001  
Stacey Coulter 2002  
Veronica Grasse Seman 2002  
Lara Ellinger 2003  
Jennifer Fletcher 2003  
Megan Rains 2003  
Rebecca Bir 2004  
Danielle Barr 2007  
Brittany Frazer 2008  
Ashley Johnson 2008

**Alpha Lambda  
THE OHIO STATE  
UNIVERSITY**

Nancy Elliott Struble 1946  
Emily Williams Freas 1948  
Betty Galbreath Grimes 1948  
Jeanne Williams 1948  
Marjorie Ziegler Kinsley 1949  
Gloria Hosfield Petersen 1949  
Jane Adkins 1950  
Lois McLain 1952  
Elaine Workman Wheeler 1954  
Jane Oldaker Crawford 1955  
Mary Ryan Engle 1956  
Martha Hyre Morgan 1957  
Suzanne Holcomb Beedy 1958  
Rebecca Walker Davison 1958  
Sharon Spitzer Eastep 1958  
Nancy Temple Flood 1958  
Anna Smith Hause 1958

Dorian Lester Vitter 1958  
Kay Pfeiffer Miller 1959  
Karen Hummer Stratton 1959  
Mary Foster Allardyce 1961  
Margaret Hazen Ballantine 1961  
Judith Games 1961  
Carol Janssen Horkey 1961  
Judith Trimble Lee 1961  
Ruth Harding Middleton 1961  
Lois Krismeyer Parker 1961  
Suzanne Fenske Parrett 1961  
Karen Kukey Reamer 1961  
Brenda Russell Sheatsley 1961  
Jane Gray 1962  
Carol Miller Hostetter 1962  
Sara Brown Prevatt 1962  
Linda Scantland 1962  
Susan Diehl Tepping 1962  
Nancy Morason Walker 1962  
Mary Cavasinni Zraik 1962  
Anna Georgelis 1963  
Nancy Harris Henry 1963  
Phyllis Holliday Jennings 1963  
Donna Spindler McClelland 1963  
Kristine Kildow Miller 1963  
Sharon Nelson Boenizer 1964  
Linda Newman Eisele 1964  
Katherine Mitchell Guzey 1964  
Carol Hajek 1964  
Marilyn Callahan Massey 1964  
Anne Staley McGinty 1964  
Penelope Keller McMullin 1964  
Lucinda Peck Miller 1964  
Renee Abraham 1965  
Barbara Boettcher 1965  
Sharon Johnson Cook 1965  
Martina Kenney Davis 1965  
Marianna Miller Ducker 1965  
Karen Derickson Fetter 1965  
Jill Cheeseman Moore 1965  
Cynthia Erfurt Musser 1965  
Nancy Kuhn Pitt 1965  
Susan Cooper Pollack 1965  
Paula Schantz Reusser 1965  
Bonnie Elliott Schmiel 1965  
Helen Walsh 1965  
Mary Beatty 1966  
Jane Junker Donohue 1966  
Nancy Pfaltzgraf Elliott 1966  
Helen Bihl Grim 1966  
Rosaline Bowman Mathews 1966  
Carol Stuckey Mount 1966  
Stephanie Pappas 1966  
Diane Reed 1966  
Nikki Blaha Rice 1966  
Margaret Morrison Shearer 1966  
Linda Stiner 1966  
Nancy Downs Taylor 1966  
Rebecca Ridenour Albrecht 1967  
Carolyn Daugherty 1967  
Susan Hester Kennel 1967  
Barbara Wilchek Strong 1967  
Peggy Bennington 1968  
Roberta Dix 1968  
Nancy Eicher LeRoy 1968  
Allison Perry Moorman 1968  
Suzanne Gregg Murphy 1968  
Annette Merleno Pedersen 1968  
Teresa Habegger Frysinger 1969  
Linda Inbody 1969  
Deborah Johnson 1969  
Jo Ann Trapp Reisinger 1969  
Trudy Schiller 1969  
Sue Serafy 1969  
Sheridan Smith 1969  
Susan Taylor 1969

Beverly Heitzman Boyle 1970  
Kathleen Cahill 1970  
Edna Young Murchison 1970  
Margaret Nakagawa 1970  
Carol Phillips 1970  
Pamela Beuter Reuther 1970  
Leah Loar 1971  
Marianne Fiocca 1980  
Misti Hlasten Gwynne 1980  
Sharyl Miller Hartman 1980  
Jana Amrine Hildebrand 1980  
Deborah Newsom Huston 1980  
Karen Garby Kinnard 1980  
Joan McConnell Levin 1980  
Elizabeth McGee 1980  
Michelle Brown McKenzie 1980  
Tamara Linscott McKeon 1980  
Anna McNary 1980  
Susan Shanahan Parnell 1980  
Lois Strothman Rapp 1980  
Therese Reeves 1980  
Claudia Grubbs Rogers 1980  
Janice McMunn Russell 1980  
Susan Martin Savage 1980  
Jody Thompson 1980  
Ruthann Thrallkill 1980  
Stephanie Fisher Borchers 1981  
Terry Kempton 1981  
Allison Carleton 1982  
Sara Shriver DiBiase 1982  
Melanie Morar Fidler 1982  
Beth Douglas Notari 1982  
Julie Kendall Priest 1982  
Peggy Wittmann Hoernschmeyer 1983  
Jacqueline Kilsheimer 1983  
Nannette Meyers 1983  
Kathleen Moore 1983  
Sherry Evans Stanforth 1983  
Ann Tortorella 1983  
Penelope Billingham Weinheimer 1983  
Lori Provident Austin 1984  
Kim Batsch 1984  
Kathryn Bethel 1984  
Katherine Busch 1984  
Lisa Heiser Chappel 1984  
Jane Houston Fetrow 1984  
Patricia Spahr Hill 1984  
Karen Langenbahn 1984  
Heidi Trzebiatowski McMillan 1984  
Diana Richardson 1984  
Elaine Diehm Rudolph 1984  
Sherry Ulrich 1984  
Teresa Agriesti Weaver 1984  
Carolyn Conlon Bongirno 1985  
Beth Bradmon 1985  
Kelly Kash Daniel 1985  
Patricia Romie Feldmann 1985  
Mary-Ellen Greer 1985  
Karen Ipe 1985  
Mary Kreuz 1985  
Amanda Shelt 1985  
Kelli Steele 1985  
Tamala Hunter Taylor 1985  
Janet Lee Fisher 1986  
Michelle Hartle 1986  
Julie Hemsy 1986  
Maria Klosek 1986  
Stephanie Lee 1986  
Cynthia Thill 1986  
Stacey Waters 1986  
Wendy Williams 1986  
Stephanie Blajczak 1987  
Mary Richardson Carroll 1987  
Julie Smith Dversdall 1987  
Lauren Gurosko 1987  
Elizabeth Jones 1987

# LOST SISTER LIST

## Alpha Lambda–Alpha Pi

Kimberly Lake 1987  
Joan Layden 1987  
Susan Mahoney 1987  
Sylvia Perez 1987  
Tanya Roberts 1987  
Kathryn Saum 1987  
Susan Stollmaier 1987  
Bonnie Berkes 1988  
Christine McGrath Kamras 1988  
Kris Kane 1988  
Tamera Lake 1988  
Joanne Miller 1988  
Jill Mulder 1988  
Michelle Pascarella 1988  
Ellen Saunders 1988  
Jennifer Saunders 1988  
Janet Cook Sobota 1988  
Tracy Baxendale Woodin 1988  
Adama Yakubowski 1988  
Kierstyn Canter 1989  
Laura Centrone 1989  
Ann Tolford Gates 1989  
Julie Hancock 1989  
Elizabeth Killeen 1989  
Jacki Neuhardt 1989  
Tiffany Warnke 1989  
Cassandra Wolfe 1989  
Lori Blevins 1990  
Kristen Fleishour 1990  
Jessica Gilbert 1990  
Kristin Herzog 1990  
Dyan Machnowitz 1990  
Tessa Lutz Maurer 1990  
Lauren Neely 1990  
Sarah Davis 1991  
Cheryl Esterly 1991  
Sharon Jameson 1991  
Mary Jane Mock 1991  
Nicole Smith 1991  
Christine Valencic 1991  
Suzanne Moore 1992  
June Nichols 1992  
Rebecca Fauber O'Leary 1992  
Deb Warner 1992  
Anastasia Bivens 1993  
Judy Burns 1993  
Michelle Mousseau 1993  
Jennifer Paul 1993  
Brenda Stang 1993  
Jennifer Mayer 1994  
Caroline Stearns 1994  
Heidi Chevalier 1995  
Tamra Donatelli 1995  
Julia McCreary 1995  
Jennifer Burnich O'Connor 1995  
Melissa Johnson 1996  
Erika McDowell Kemp 1996  
Alison Babich 1998  
Lynne Bailey 1998  
Kathryn Young 1998  
Kristen Hile 1999  
Allison Kreiner 1999  
Jessica Salimbene 1999  
Tammy Case 2000  
Erin Wentz 2000  
Melissa Vargo 2001  
Jennifer Warner 2001  
Michelle Correll Monteith 2002  
Lisa Brubaker 2003  
Katie Byers 2003  
Kori Green 2003  
Anne Hultman Cohen 2007  
Emily Burke 2009  
Chelsea Schultz 2009  
Jessica Hart 2010  
Whitney McClain 2010

Brittney Stribrny 2010  
Hannah Miller 2015  
Julia Parker 2015  
Kristen Weimar 2015

### Alpha Mu PENNSYLVANIA STATE UNIVERSITY

Nancy Blough 1947  
Florence Cowanova 1947  
Inga Nelson Johnson 1947  
Joy Keck 1947  
Mary Kriner Honsaker 1948  
Mary Keeley 1948  
Lolita Wolf Johnston 1950  
Sally Kester Kelly 1950  
Dolores Markovici Rintz 1950  
Sara Hill Schutte 1950  
Jane Koch Betz 1951  
Nancy Reed Brown 1951  
Phyllis Brenckman Gruver 1951  
Mildred McCleary Hochheiser 1951  
Marjorie Fries Knapp 1951  
Harriet Poolos Mitchell 1951  
Abelha Wooden Grove 1952  
L Shettel King 1952  
Beverly Morgan McCartney 1952  
Kathryn Lloyd Pipher 1952  
Anne Rebholz Rumberger 1952  
Janet Schuetz 1952  
Marion Hietje Yakowicz 1952  
Carolyn Peterson Younge 1952  
Clara Harvey Kennedy 1953  
Dorothy Kosack 1953  
Christine Kauffman Krith 1954  
Rose Mazza Mitten 1954  
Barbara Okonak Shields 1954  
Katherine Reid Bailey 1955  
Ruth Davis Bast 1955  
Patricia Hliner Bigler 1955  
Susan Brown Buck 1955  
Helen Kunkel Dorsett 1955  
Louise Juelz Keen 1955  
Marjorie Boyd McMonagle 1955  
Judith Mitchell 1955  
Joyce Cox Roy 1955  
Evelyn Onsa Winnale 1955  
Gail Kleppinger Alwine 1956  
Barbara Rodgers Anderson 1956  
Joyce Richards Gower 1956  
Eleanor Balderston Holmes 1956  
Kersti Lond 1956  
Diane Kemp Ludwig 1956  
Elsie Nelson Lutes 1956  
Eileen Moffa MacAlpine 1956  
Mariana Moldovan 1956  
Nancy Sloan Payne 1956  
Mary Murphy Sarver 1956  
Carole Hill Winpenny 1956  
Joyce Bergdoll 1957  
Harriet Leaver Eberhardt 1957  
Cynthia Talbert Knox 1957  
Rosa Adams Kukkola 1957  
Virginia Lewis McCleary 1957  
Patricia Eckert Parsons 1957  
Beverly Rodgers Sahlin 1957  
Jayne Berg Vanyo 1957  
Joan Strohecker Wink 1957  
Ruth Harris Bachmann 1958  
Jacqueline David 1958  
Annette Truran Gablon 1958  
Betty Thompson Kirkley 1958  
Vladimir Kurylak Krajci 1958  
Carol Igoe Morton 1958  
Judith Creighton Naughton 1958  
Lois Reese Nichols 1958

Alice Pastorius 1958  
Carolyn Dietrich Ruhl 1958  
Marjorie Harnett Wallace 1958  
Emilie Freer Westgard 1958  
Concetta Mastroianni Gibbons 1959  
Jane Davis Guest 1959  
Carla Cox Hess 1959  
Susan Hill 1959  
Carolyn Falck Holt 1959  
Brenda Manneer 1959  
Patricia Pugh Wallum 1959  
Janet Abele 1960  
Gretchen Black 1960  
Fern Handwerk 1960  
Jacqueline Hatters Lawrence 1960  
Lou Strong Michael 1960  
Patricia Hall Scheirer 1960  
Mary Weaver 1960  
Hilda Jacobs Arnold 1961  
Geraldine Walko Bonello 1961  
Gail Farrell 1961  
Christine Howarth Grady 1961  
Carol McKelvey Henderson 1961  
Patricia Sensenbach Riley 1961  
Jean Ficken Smith 1961  
Marilyn Zankew Weiler 1961  
Marilyn Geyer Zamboldi 1961  
Carole Biemer 1962  
Joan Judd Britt 1962  
Gretchen Carr 1962  
Carol Hosick Churan 1962  
Carole Gorso 1962  
Sandra Groh 1962  
Nancy Bell Hill 1962  
Patricia Jones Krouse 1962  
Susan Lindquist 1962  
Dolores Nobs 1962  
Very Reis 1962  
Dixie Treese Schroeter 1962  
Virginia Peck Wayland 1962  
Carol Bishop Wenrick 1962  
Katherine Cowan Bayline 1963  
Darlene Brezzo 1963  
Joanne Kisser Eberly 1963  
Carolyn Hasselman 1963  
Mary Kerns Jones 1963  
Karen Walsh Keefer 1963  
Suzanne Marmo 1963  
Sharon Garrison Ostrander 1963  
Jane Faber Stahr 1963  
Rebecca Bartholomew Turley 1963  
Judith Wilcox Alling 1964  
Diane Dragovic 1964  
Clara Gargula Karnish 1964  
Mary Shaffer Lybarger 1964  
Donna Pfefferle 1964  
Judith Estricher Sharbaugh 1964  
Laura Smail Sims 1964  
Claire Englander Sloan 1964  
Cynthia Mariotti Alperin 1965  
Elizabeth Cosgrove 1965  
Jo Elaine Zaken Graw 1965  
Joan Kosciolock 1965  
Elizabeth Gardy Murphy 1965  
Julie Nieves 1965  
Patricia Reif 1965  
Jane Hauck Coppola 1966  
Judith Crea 1966  
Paula Sterner Elliott 1966  
Suzanne Work Hokanson 1966  
Karen Allan Keaveney 1966  
Leigh Rubright Lasik 1966  
Andrea Marsh 1966  
Monica Monkiewicz 1966  
Cynthia Kujan Rock 1966  
Lynn Wertan Burns 1967

Elizabeth Gilbert Carter 1967  
Shellie Curcio Karabell 1967  
Laura Woodward Ley 1967  
Carol Fahnestock Lobaciewicz 1967  
Cynthia Hessen Stoner 1967  
Janie Walker 1967  
Donna Laning Erdman 1968  
Marsha Grundy 1968  
Lucinda Mudge Knaub 1968  
Melissa Helmer McAnney 1968  
Jennifer Smith McCoy 1968  
Nancy Dedo Walborn 1968  
Kathy Borg 1969  
Suzanne Karstedt 1969  
Carmen Panaccio Slivinski 1969  
Barbara Born 1970  
Deborah Chales 1970  
Susan Plonsky Corey 1970  
Meredith Prowell Jackman 1970  
Arleen Bartek Manger 1970  
Jacklyn Lebarton McCabe 1970  
Marilyn Patton 1970  
Lynn Weagraff Piscitelli 1970  
Pamela Pritchard 1970  
Carole Rishel 1970  
Deborah Steffy 1970  
Diane Graham Van Maele 1970  
Lesley Cohen 1971  
Linda Graham 1971  
Michele Hackenberger Meiser 1971  
Karin Lindenbaum Sachs 1971  
Karen Airgood 1972  
Susan Cataldo 1972  
Barbara Decker 1972  
Linda Smith Faris 1972  
Randeey Linsky 1972  
Jane Prichard 1972  
Debbe Smith 1972  
Terry O'Neill 1973  
Deborah Provins 1973  
Sherry Steele Roth 1973  
Julie Barna 1974  
Lorraine Lutz Honig 1974  
Pamela Quinn 1974  
Beverly Long Suitt 1974  
Margaret Depsky Condcrasky 1975  
Chrisan Bressi Herrod 1975  
Linda Keeney 1975  
Barbara Napolitano 1975  
Gayle Cicconi Smith 1975  
Gail Lentz Stanislow 1975  
Kathleen Ausman 1976  
Nancy Martino Chodrow 1976  
Regina Borkowski Hisey 1976  
Nancy Messer Lazarz 1976  
Lynne Valentine 1976  
Laurie Beppler 1977  
Catherine Cassel 1977  
Michele Duffy Cassel 1977  
Susan Dean 1977  
Cathy Worn Humphrey 1977  
Karen Stuedel 1977  
Diane Fordyce Blair 1978  
Charmane Stefanik Vargulich 1978  
Pamela Brescia 1979  
Michele Krichten 1979  
Kathy Lasich 1979  
Roberta Moses 1979  
Eileen Murray 1979  
Carla Shirley 1979  
Pamela Zerbe 1979  
Diane Beppler 1980  
Patricia Crossan 1980  
Lucinda Deskins 1980  
Tracey Dias 1980  
Laura LeGay Messenger 1980

Nicki Will Mowery 1980  
Elizabeth Cleek 1981  
Maureen Henderson 1981  
Kerry Hoffman 1981  
Melinda Gardner 1982  
Kimberli Miller 1982  
Ann Surgre Johnson 1983  
Anne Bonneau 1984  
Michelle Geddes 1984  
Alison Indrisano Gunerman 1984  
Yvonne Isenberg 1984  
Wendy Hartman Olsheski 1984  
Rachel Larimer Portillo 1984  
Ann Skomra 1984  
Margret Skomra 1984  
Donna White 1984  
Susan Wilson 1984  
Germaine Wohleber Wolfe 1984  
Molly Wood 1984  
Susan Hoffmann 1985  
Linda Petko Breitinger 1986  
Dawn Ward Cason 1986  
Billie Clawson 1986  
Jacqueline Barkley Foor 1986  
Jennifer Forquer 1986  
Jeanne-Marie Grosso 1986  
Susan Gusherowski Harrison 1986  
Tiffani Kauffman 1986  
Marta Linderman 1986  
Kolin Good Possessky 1986  
Jacqueline Ranich 1986  
Ellen Hockenbrock 1987  
Marybeth Burnham Levine 1987  
Helene Urban 1987  
Amy Brey 1988  
Ann Schmitz 1988  
Anne Hauser 1989  
Dawn Hois 1989  
Kimberly Shafer Weaver 1989  
Rebecca Plute 1990  
Susan Truskey 1990  
Krista Weber 1990  
Deana Babik 1991  
Kristina Munz 1991  
Jennifer Tryon 1991  
Jill Wyant Welsh 1991  
Jennifer Curtis 1992  
Donna D'Orazio 1992  
Amie Peterson 1992  
Kristin Petrella 1992  
Yvonne Ametin 1993  
Jessica Cestra 1993  
Jennifer Cortale 1993  
Lynn Martin 1993  
Barbara McGill 1993  
Bonita Mehta 1993  
Sarah Smutko 1993  
Kelly Stein 1993  
Nicole Heverly Albus 1994  
Sharla Carstetter Puskar 1994  
Amanda Reich 1994  
Tamara Mochan 1996  
Wendy Wedlake 1996  
Julie Czerniewski 1997  
Pamela Brown 1998  
Brooke Goss 1998  
Cindy Nilson 1998  
Nicole Okinsky 1999  
Jennifer Restori 1999  
Elizabeth Lochbrunner 2000  
Nina Sawhney 2000

**Alpha Nu**  
**KECK STATE UNIVERSITY**  
Phyllis Read 1947  
Betty Dibartolo Atkinson 1948

Betty Bertram Burke 1948  
Jeanne Claypoole 1948  
Marian Darst 1948  
Marilyn Brobst Fetcher 1948  
Barbara Lee Hainline 1948  
Jean Davidson Lauster 1948  
Elizabeth Jones Moseley 1948  
Eleanore Kneblewicz Stuczynski 1948  
Janet Wise Howard 1949  
Lois Perkins Needham 1949  
Jo An Shaw 1949  
Betsy Wooddell Stewart 1949  
Joan Kerns 1950  
Lois Overturf 1950  
Nina Weldy 1950  
Rita English Bachman 1951  
Marilyn Conn Bell 1951  
Judith Cork 1951  
Ruth Skeuse Egan 1951  
Ruth Hoover Fowler 1951  
Helen Hovey Nelson 1951  
Terry Landgrebe Powers 1951  
Joan Smith 1951  
Jeanette Thorp 1951  
Laura Ross Tritt 1951  
Nancy Slater Anderson 1952  
Barbara Rose Caldwell 1952  
Frances Tyler Lewis 1952  
Anne Morrow Marble 1952  
Shirley Moore Parker 1952  
Marie Ringley Rohr 1952  
Faith Spellman Schell 1952  
Nancy Petry Steinbeck 1952  
Norma Hunter Vrooman 1952  
Catherine Walker Graham 1953  
Joanne Atterholt Graham 1953  
Janet Bernath 1955  
Dawn Hois 1955  
Jean Kouris Spang 1955  
Joan Born Vixler 1955  
Rebecca Raz Brown 1956  
Phyllis Franks 1956  
Joan Weiss Binczyk 1957  
Marilyn Hall 1957  
Elizabeth Thomas Kamp 1957  
Elaine Kuemerle 1957  
Jacquelyn Geil Vandusen 1957  
Sandra Brehm Walters 1957  
Judith Warren 1957  
Mary Cowan 1958  
Barbara Toth Daly 1958  
Shirley Keenan Erickson 1958  
Linda Pensinger Kratzer 1958  
Anna-Lisa Hanson Ostlund 1958  
Margret Dockus Sheats 1958  
Penelope Tossell 1958  
Carol Morton Young 1958  
Judith Bichsel 1959  
Carolyn Crile 1959  
Judith Dudley 1959  
Sandra Eier 1959  
Barbara Kraus Higgs 1959  
Linda Elmore Magnuson 1959  
Janet Malone 1959  
Mary Mazeall 1959  
Dorothy Carpenter McVey 1959  
Sally Whitesides 1959  
Olive Cleaver Harris 1960  
Lois Huston Lawrence 1960  
Dorothy Wiland Rutten 1960  
Donna Schultz 1960  
Dorothy Gamble Weisgarber 1960  
Ruth Williams 1960  
Penny Clark 1961  
Jean Majick 1961  
Nancy Mundy 1961  
Barbara Elias Webb 1961



Rose Amma 1962  
Darlene Baker 1962  
Sybil Langkammer Petschler 1962  
Karen Lloyd Wilson 1962  
Joan Canon 1963  
Linda Tomlinson Kapcar 1963  
Diana Shively 1963  
Grace Argento 1964  
Carol Goldner Goodman 1964  
Sue Johnson Hannan 1964  
Leila Jones 1964  
Barbara Nally 1964  
Ruth Demmy Nester 1964  
Sandra Crelli Robinson 1964  
Martha Carlson Steinert 1964  
Judy Goodman Stilson 1964  
Martha Neely Vitantonio 1964  
Jacqueline Washburn 1964  
Margaret Pittenger Asboth 1965  
Theodora Boser Berger 1965  
Caren Hall Dore 1965  
Donamari Dunkel 1965  
Lynne Wernert Fortune 1965  
Caroline Greuloch 1965  
Karen Troiano Hendricks 1965  
Lois Snyder Krash 1965  
Diane Lewis 1965  
Marilyn Merrell Merrill 1965  
Nancy Rexroad 1965  
Sandra Rowland 1965  
Nancy Page Sellers 1965  
Nancy Townhill 1965  
Sallyjane Erisman Turk 1965  
Susan Alstedt 1966  
Lois Burrows 1966  
Elizabeth Growney 1966  
Constance Hanners 1966  
Betty Magellan 1966  
Jessica Spitz 1966  
Linda Vankeuren 1966  
Sally Chapin 1967  
Sara Clunk 1967  
Karen Fowler 1967  
Constance Greulach 1967  
Marguerite Hedges 1967  
Louise Lewis 1967  
Judy Lutz 1967  
Sally Merryman 1967  
Mary Poellot 1967  
Patricia Ross 1967  
Sandra Brainard 1968  
Beverly Gilmore 1968  
Mary Moran Janik 1968  
Nancy Turner Klinger 1968  
Margaret Chyall Kukovich 1968  
Sandra Miller Parker 1968  
Laura Ricci 1968  
Randi Bachman Berchin 1969  
Rosemary Gelshehen Berkholtz 1969  
Kathleen Dungan Cryder 1969  
Deborah Heck 1969  
Judy Hill 1969  
Marilyn Klass 1969  
Laurel Letney 1969  
Martha Panning 1969  
Brenda Illston Rankin 1969  
Lynn Tartaglia 1969  
Pamella Bielech 1970  
Maureen Bitters Dodez 1970  
Lynda Johnson 1970  
Barbara McGrath 1970  
Margaret Meketarian 1970  
Susan Perrine 1970  
Vicky Hothem 1971  
Jane Hoover Morreale 1971  
Kathryn Kegg Nance 1971

Barbara Young Blosser 1973  
Cynthia Colucci 1973  
Hallie Walker Jensen 1973  
Nancy Coberly 1975  
Jacquelyn Cohen 1975  
Anne Stults 1975  
Alexandra Valukievic 1975  
Janet Humphrey Cox 1976  
Dabney Denbrock 1976  
Kristen Myers Koelmel 1976  
Rebecca Radich 1976  
Luanne Best Schrader 1976  
Mary Sedivec 1976  
Diane Suchetka 1976  
Patricia Wawrzenczak Blinn 1977  
Alison Ziegler Nedel 1977  
Kristen Myers Koelmel 1977  
Jerri Roeple Kincaid 1978  
Elizabeth Merriman 1978

**Alpha Xi**  
**UNIVERSITY OF**  
**MARYLAND**

Naomi Miller Beckley 1947  
Lois Myers Smith 1947  
Betty Walker Wilkinson 1949  
Elizabeth Todd 1950  
Elizabeth Barrow Gladfelter 1952  
Margaret Willson Gleeson 1953  
Sonja Mules 1953  
Sue Harmon Green 1954  
Betty Schreiner Yeager 1954  
Christine Nelson Cunningham 1955  
Marilyn Rankin Murphy 1955  
Dixie Telford Schelm 1955  
Betty Russell Burgess 1956  
Charlene Lamb Christopher 1956  
Marian Briscoe Conner 1956  
Ann Harrington Stallings 1956  
Margaret Price Young 1956  
Judith Sharpe Griffith 1957  
Elizabeth Riley 1957  
Barbara Rullan 1958  
Janice Kassell Massingale 1960  
Joan Alslieben Wiswesser 1960  
Jean Allen Downs 1961  
Ann Pelczar Markie 1961  
Mary Flowers Tarpey 1961  
Ann MacGibbon Enck 1962  
Karen Reynolds Hooper 1962  
Sherry Stephenson Korpi 1962  
Jane Knapp Niles 1962  
Carole Rodes Parker 1962  
Catherine Ryan 1962  
Jeanne Harrison 1963  
Carol Hasslinger James 1963  
Suzanne Mark 1963  
Catherine Kadan Williams 1963  
Andrea Ross Jarrell 1964  
Susan Miller Nixon 1964  
Roberta Springer 1964  
Janis Putman Osterwell 1965  
Pamela Reik Schrank 1965  
Betty Mayer Stover 1965  
Florence Burgess Yost 1965  
Bette Russ Boggress 1966  
Deane Eggleston Bowen 1966  
Lynne Quinn Curice 1966  
Linda McCron Stover 1966  
Anne Carter 1967  
Christine Fehliner Dodd 1967  
Nicole Veraa Minnick 1967  
Jennifer Lovell Poole 1967  
Carol Peter Ronis 1967  
Janet Bley Sullivan 1967  
Nancy Ridgely 1968  
Ruth Taylor 1968

Julie Brady 1969  
Karen Roese 1969  
Kathryn Rasch Travers 1969  
Sharon Vance Woodward 1969  
Linda Natiello Boyce 1970  
Virginia Brown 1970  
Naomi Culp 1970  
Valerie Gray Earwood 1970  
Donna Usher Lodge 1970  
Mary Bailey 1971  
Rita Campos 1972  
Sally Seaman Gallagher 1973  
Margaret Saville Leonard 1973  
Pamela Walker Richards 1973  
Carol Measday Bates 1974  
Nancy Houston 1974  
Valerie Steward 1975  
Kristi Eckerson Strickland 1975  
Julianne Browning Ferraro 1976  
Deborah Enterline Fetsick 1976  
Marilyn Hollen Fuhrmeister 1976  
Judith Skversky 1976  
Susan Gaffney 1977  
Nancy Chappel 1978  
Carol Pearsall Mattingly 1978  
Linda Smith 1978  
Michelle Weinstein 1978  
Karen Cables 1979  
Sharon Cohen 1979  
Abbe Harris 1979  
Stacey Kaufman 1979  
Karen Marx Lane 1979  
Jeanne Spear Myers 1979  
Susan Bridgum Nyce 1979  
Teresa Reznikow 1979  
Debra Small 1979  
Susan Brown 1980  
Cheryl Cohen 1980  
Cynthia Friermuth Compton 1980  
Susan Decker 1980  
Janet Ryder Hand 1980  
Sherry Gateman Joyce 1980  
Ruth Kelman Lowenthal 1980  
Mary Lelon McCormack 1980  
Stephanie Mallios 1980  
Roseanne Sambuco 1980  
Joan Schneider 1980  
Karen Shapiro 1980  
Karen Decker 1981  
Linda Wolff Rohrbaugh 1981  
Jody Smith Wisor 1981  
Lisa Smith Gleason 1982  
Robin Levy 1982  
Karen Beach Orlando 1982  
Julianne Radi 1982  
Cynthia Crosby Collins 1983  
Kathleen Foy 1983  
Carol Hamburger 1983  
Mabel Alcoba Harris 1983  
Lia Collis Kent 1983  
Leigh Ann Creaney Kingsbury 1983  
Sarah McCadden 1983  
Kristin Cornwell Moskovakis 1983  
Rhonda Roberts 1983  
Linda Kennedy Sill 1983  
Linda Vezie 1983  
Vicki Butler 1984  
Darlene Duda Butscher 1984  
Kathleen Sappe Howard 1984  
Chi Le 1984  
Elizabeth Enright 1985  
Maria Michiewicz 1985  
Lisa Mannarino Molite 1985  
Shari-ElLEN Perkins Austin 1986  
Mary Popp Creech 1986  
Susan Fenner 1986

Linda Goon 1986  
Cheryl Lubbert 1986  
Remy O'Brien 1986  
Alexandra Wellington 1986  
Elizabeth Destefano 1987  
Pamela Duvall 1987  
Sandra Matthews 1987  
Lynne Myers 1987  
Beth O'Connor 1987  
Julie Pennini 1987  
Laura Yager Pisinski 1987  
Susan Schmidt Shuster 1987  
Marshalea White 1987  
Tammy Zukerman 1987  
Tracey Smith Brown 1988  
Jill Farrell 1988  
Judith Mann 1988  
Stacey Smith 1988  
Teresa Taylor 1988  
Barbara Williams 1988  
Lora Zaroff 1988  
Margalete Zukerman 1988  
Cindy Galeano 1990  
Kimberly LaRose 1990  
Lisa Martell 1990  
Grace Sun 1990  
Jennifer Jurgens 1991  
Darlene Pavlik Merrill 1991  
Erika Rowe Nolan 1991  
Karyn Jensen Harrison 1992  
Kerry Kliegman 1992

**Alpha Omicron**  
**WEST VIRGINIA**

**WESLEYAN COLLEGE**

Ruby Montgomery Albrecht 1948  
Elizabeth Post Davis 1949  
Sara Maxwell 1949  
Margaret Scharfeneker Featherston '50  
Katharine Jacob 1950  
Margie Strader Burns 1951  
Mary Patterson Schenck 1951  
Mary Garrett Martin 1952  
Jean Allen Pickering 1952  
Loretta Lieving Roush 1953  
Margaret Black 1955  
Bess Fitzgerald Page 1955  
Jean Rawson Reiter 1955  
Rhea Chenoweth 1956  
Ann Romig Lenhart 1956  
Frances Cooper Wiseman 1956  
Bonita Ames Buschmann 1958  
Janet Ailstock Gunnoe 1958  
Shirley Roberts Lawson 1959  
Barbara Stone 1959  
Judith Bole Bergen 1960  
Carole Foglesong 1960  
Monna Harman Hickel 1960  
Dorothy Buchanan 1961  
Lou Blake Japp 1961  
Bonnie Farley Kochiss 1961  
Kathleen Friebershauser Stephenson '61  
Linda Isaacs Tiller 1961  
Sue Kelley Tweedy 1961  
Grace McClellan Bourdeau 1962  
Lynn Bonafed Elliott 1962  
Stephanie Mudge 1962  
Charlene Rogers 1962  
Trudy Rannells Seita 1962  
Frances Smith 1962  
Katharine Albaugh Gravel 1963  
Kathy Hawes Hicks 1963  
Nancy Masonheimer Adams 1964  
Patricia Fogarty Cummings 1965  
Emily Cox DeFrance 1965  
Betsy Reid 1965

Sandy Sheeley 1965  
Barbara Giles Caldwell 1966  
Judith Alexander Chamberlin 1966  
Nancy Chomicz 1966  
Kimberley Barefoot 1967  
Carlene Lindberg Saints 1967  
Doreen Deeley Currie 1968  
Peggy Howard 1968  
Linda Holbrook Montgomery 1968  
Janet French Riter 1968  
Randee McCutcheon 1969  
Donna Beall Bishop 1970  
Marguerite Ferry Gibson 1970  
Susan Mickley Hyde 1970  
Mary Lindeman Lemasters 1970  
Janet Austin Lindsey 1970  
Jame McConaughy 1970  
Colleen Graff Samson 1970  
Joyce Hawkins Fox 1971  
Sara Warren 1971  
Ellen LeGrow Lacey 1972  
Cynthia Carpenter Pyle 1973  
Emma Witten Smith 1973  
Mary Hundley 1974  
Christine Turner Kolb 1974  
Mary Conrad Lilly 1974  
Patricia Gosnell Weaver 1974  
Susan Astolfi 1975  
Diane Scott Schmuck 1975  
Laura Evans 1976  
Lynne Blackwell Fehl 1976  
Norma Vanetten Salmon 1976  
Margaret Evans Theodos 1976  
Annette Carper 1977  
Jody Torre Withrow 1977  
Patricia England 1979  
Becky Fast Linton 1979  
Mary Mansfield 1979  
Cynthia Smith Waugh 1979  
Anita Wethehill 1979  
Lisa Black 1980  
Jennifer McCauley Curry 1980  
Lori Detweiler 1980  
Cari Thomas Mickelson 1980  
Susan Orr Wahl 1980  
Sandra Wheeler 1980  
Mary Halpin Edmonds 1981  
Lynn Trefzger McFadden 1981  
Sandra Keeler Montgomery 1981  
Karen Kenaston Shearer 1981  
Kathleen Balfie 1982  
Gayle Louey Christopher 1982  
Cathy Shearer Gennaro 1982  
Vicki Kile 1982  
Jeanne Nye Koba 1982  
Colleen Sheahan 1982  
Nancy Peck Mandl 1983  
Debra Montag McCorkindale 1983  
Diane Bogdanski Marcyjanki 1984  
Carolyn Schulz 1984  
Judy Howell Ziegler 1984  
Sherri Gregory Lipski 1985  
Mary Eustance Tyrrell 1985  
Mary Ward 1985  
Wendy Cliffe 1986  
Amy Jones 1986  
Lori Alkire Henry 1987  
Denise Helsel Puricelli 1987  
Roberta Brand Schwartzbach 1987  
Elise Foery Healy 1988  
Darlene Damratski Nelson 1988  
Gwendolyn Vieweg 1988  
Catherine Askegren 1989  
Teresa Clark Bernot 1989  
Tammy Hinegardner Crites 1989  
Diana Cummings Maue 1989

Karen Fisher Ramirez 1989  
Nancy Patrick Wood 1989  
Christine Hepler 1990  
Colleen Hennessy Young 1990  
Amy Rickette Clowdus 1991  
Kristi Currence Dill 1991  
Jennifer Downes Grimm 1991  
Melanie Naperatz 1991  
Charlene Ward Nowaskey 1991  
Becky Weaver Wilson 1991  
Jeana Dumire Clermont 1992  
Christina Durante 1992  
Brenda Kayler 1992  
Brandy Sloan 1992  
Martha Maury 1993  
Sarah Flint Twiddy 1993  
Martha Wilbin 1993  
Candice Kitchen Christopher 1994  
Lori Frush 1994  
Crystal Day 1995  
Jillene Lucy 1995  
Shelly Talbert Norton 1995  
Erin Donovan 1996  
Jennifer Hinkle Ball 1997  
Rachel Davis 1997  
Brandi Moran Deems 1997  
Claire Fontenot 1997  
Nancy Myers McKeever 1997  
Kelli Dunn Roberts 1997  
Carrie Shannon Stark 1997  
Aimee Yingling Cisek 1998  
Jena Cataldi Clark 1998  
Jennifer Lazo 1998  
Leigh McCoy 1998  
Karri Smith 1998  
Tisha Christen Wall 1998  
Janelle Desrosiers 1999  
Amanda Hardman 1999  
Kate Madsen 1999  
Bridget Mhley 1999  
Stephanie Adams Partner 1999  
Carrie Skeen 1999  
Leah Stover 1999  
Evelyn Chojnacki 2000  
Allison Demento 2000  
Beth Bailey Gregg 2000  
Danielle McInWaine 2000  
Deirdre Bogue 2001  
Liz Sheppard 2001  
Sarah Stout 2002  
Tish Cole 2003  
Emilea Dillon Harvey 2003  
Kendra Rice 2003  
Bruna Camargo 2004  
Lynn Zeigenfusse 2004  
Tiffany Hooper 2005  
Shannon Huff 2005  
Ciara Hayes 2007  
Elizabeth Ditto 2008  
Kayla Long 2009  
Morgan O'Brien 2009  
Tia Bennett 2013  
Hannah Dickshinski 2015  
Jillian Lundstrom 2015

**Alpha Pi**  
**WAYNE STATE UNIVERSITY**

Rosemary Russ Bourgon 1959  
Amy Parker Davis 1959  
Helen Chorley Henkel 1959  
Carol Hooper Kells 1959  
Dottie Babcock Nolen 1959  
Judith Rattray 1959  
Eleanor Roberts 1959  
Jane Allen Screws 1959  
Dolores Kopek Trandell 1959

# LOST SISTER LIST

## Alpha Pi–Alpha Upsilon

Margaret MacKenzie Velky 1959  
 Shirley Behrendt Barrett 1960  
 Carol Wilkinson Bartlett 1960  
 Glendora Neff Graham 1960  
 Ruth Sack Grain 1960  
 Carole Malinowski Heinrich 1960  
 Mary Opper Martin 1960  
 Valeria Colombatto Petrini 1960  
 Barbara Lange Ray 1960  
 Joanne Ray Tokatlian 1960  
 Marilyn Workman Hanson 1961  
 Carole Wiseman Luscombe 1961  
 Ruth Soronen Messier 1961  
 Carol Strong Sharpe 1961  
 Dorothy Sivoski 1961  
 Gail Felcy Thompson 1961  
 Judith Liechfelt Zech 1961  
 Ruth Crossman 1962  
 Mary Germany 1962  
 Linda Himanek 1962  
 Diane Rennie Layng 1962  
 Susan Stuve Verble 1962  
 Mary Herbert Frissyn 1963  
 Kristine Pearson King 1963  
 Terri Piotrowski Kluegel 1963  
 Mary McVicker 1963  
 Marilyn Prutow Post 1963  
 Sandra Purnell 1963  
 Petra Kapahnke Bailey 1964  
 Jeannette Bedell 1964  
 Maria Rystedt Hathaway 1964  
 Ann Grant Mueck 1964  
 Geraldine Peck 1964  
 Mary McDonald Van Canneyt 1964  
 Muriel Wrona 1964  
 Lorraine Pindzia Jack 1965  
 Cynthia Lantz 1965  
 Dorothy McIntyre 1965  
 Colleen Nolan 1965  
 Martha Szyplusk 1965  
 Mary Forristel 1966  
 Christine Kalke 1966  
 Patricia Orlowski 1966  
 Ann Paonessa 1966  
 Mary Taylor Riggs 1966  
 Marianne Yanick 1966  
 Ann Zulick Carrico 1967  
 Mary Roberts Clawson 1967  
 Priscilla Cook Gratopp 1967  
 Mary Zuker Hagan 1967  
 Dianne Hoison 1967  
 Diane McDonald 1967  
 Pamela Skrentner 1967  
 Sharon Godlewski Cahill 1968  
 Linda Westergaard Legel 1968  
 Ruth Liljeholm 1968  
 Barbara Megregian 1968  
 Carol Gavin Milson 1968  
 Lynn Marshall Mocerri 1968  
 Donna Molnar Shields 1968  
 Carlene Vansickle 1968  
 Deborah White 1968  
 Christine Rucinski Craig 1969  
 Mary Henderson 1969  
 Carol Sears Johnson 1969  
 Anna Johnson Jordan 1969  
 Maureen Mishark Meuser 1969  
 Ruth Rydstedt 1969  
 Janice Urbanek Arnold 1970  
 Karen Rowe Price 1970  
 Barbara Besh 1972  
 Kathy McGee Higdon 1972  
 Cynthia McDonald 1972  
 Kathryn Schmitz Walsh 1972  
 Marianne Campo Lusch 1973  
 Pratibha Manudhane 1975

Sylvia Nicholas 1975  
 Cynthia Caspary Bronsky 1976  
 Donna Downing Lee 1976  
 Cheryl Paled 1976  
 Ann Pantano Taylor 1976  
 Laura Birnie Niedermaier 1977  
 Amy Kulcsar 1978  
 Kristine Bousamra 1980  
 Teresa Rea Dabish 1980  
 Ann Griffin 1980  
 Rosalind Bondy Mischley 1980  
 Rose Randazzo 1980  
 Cynthia Barbish 1981  
 Anna Haloostock 1981  
 Rebecca Keeler 1981  
 Diane McCormick 1981  
 Gerilyn Roos 1981  
 Susanne Kaschalk 1984  
 Annette Prebelich 1984  
 Kathleen Wambley 1985  
 Rebecca Bindon Nill 1986  
 Sherri Hudas Oulette 1986  
 Sally Fislter DeSilva 1987  
 Christine Lukowski 1988  
 Gretchen Ream 1988  
 Marilyn Mara 1989  
 Betty Zabel 1989  
 Christine Maison LaCommare 1990  
 Tisha Purbak 1990  
 Susan Bramble 1991  
 Julie Heinz 1991  
 Stephanie Butski 1992  
 Angelika Sahoulias 1992  
 Bijal Shah 1992  
 Laura LaCommare 1993  
 Jenny Schulte Muhlenkamp 1993  
 Annmarie Gardner O'Connor 1993  
 Rachel Roberts 1993  
 Victoria Bladergroen 1994  
 Melody Hornok 1994  
 Heather Jaeger 1994  
 Jennifer Miller 1994  
 Laurie Siegel 1994  
 Patricia Sygit 1994  
 Valerie Denha 1995  
 Stacy Hewett 1995  
 Amy Kotlar 1995  
 Kia Myers 1995  
 Julie Dominick 1996  
 Jeannine Eging 1996  
 Valerie Barta 1997  
 Heather Beck 1997  
 Kelley Kemp 1997  
 Nicole Robidou 1997  
 Allison Sawyer 1997  
 Victoria Zabioga 1997  
 Lindsey Mackellar 1998  
 Lisa Perhogan 1998  
 Carri Lukasik 1999  
 Joy Mehi 1999  
 Nicole Chalut 2000  
 Wendy Dykes 2000  
 Hailey O'Brien 2003  
 Amber McLane 2005  
 Rachel Piro 2007  
 Rachael Medrano-Vansiclen 2009  
 Brittini Banks 2010

### Alpha Rho TEMPLE UNIVERSITY

Annette Giacobbe Desii 1959  
 Edna Dick 1959  
 Joanne Gervais 1959  
 Winnie Myers 1959  
 Rosemarie Russo 1959  
 Irene Ferraro Devine 1960

Mary Bell Keener 1960  
 Nancy Walker Kiley 1960  
 Wilma Shirley 1960  
 Jill Brenner Tendlach 1960  
 Jean Stry White 1960  
 Lorraine Dipalo 1961  
 Jacqueline Jacovini 1961  
 Carol Kinkaid 1961  
 Maria Fabrizi Komeily 1961  
 Mary Moraghan Trueman 1961  
 Carol Aff 1962  
 Kathryn Blady 1962  
 Barbara Donofrio 1962  
 Mary Gould 1962  
 Jane Hoag 1962  
 Jeannette Page 1962  
 Gail Mogel Tillotson 1962  
 Anna Lasorda Walz 1962  
 Marguerite Cella 1963  
 Ivy Fischer 1963  
 Maryanne Skibiak Klaunder 1963  
 Joanne Signore 1963  
 Patricia Stern 1963  
 Irene Malitano Vosbikian 1963  
 Judith Wilson 1963  
 Frances Delia 1964  
 Margaret Ernst 1964  
 Diane Papit Greene 1964  
 Marianne Fantazi Rossi 1964  
 Sandra Saks Stern 1964  
 Linda Cherken Graham 1965  
 Marita Krivda 1965  
 Marie Nicosia 1965  
 Mary Nowakowski 1965  
 Barbara Spaventa 1965  
 Diane Jones Foxman 1966  
 Patricia O'Donnell McGettigan 1966  
 Gayle Reno 1966  
 Maria Schick 1966  
 Mary Marcianite Vanore 1966  
 Marie Dinno Duquette 1967  
 Diana Pepin Henkel 1967  
 Barbara Higgins 1967  
 Donna Hink 1967  
 Lindajane Reed Nelson 1967  
 Annette Rogliano 1967  
 Kathleen McGee 1968  
 Barbara Wright 1968  
 Sheilah Fisher Dreyer 1969  
 Margaret Garrett Hill 1969  
 Nancy Luca Muffy 1969  
 Nancy Sedgwick 1969  
 Ilene Glick 1970  
 Deborah Nemeo 1970  
 Nancy Brenner 1971  
 Christine Pyffer 1971  
 Linda Gorney 1972  
 Linda Polizzi 1973  
 Janet Carr 1975  
 Lynda Galligan 1977  
 Laura Lipsey 1977

### Alpha Sigma INDIANA UNIVERSITY OF PENNSYLVANIA

Linda Rabatin Cogan 1959  
 Mary Hill Ford 1959  
 Marie Lambert McGee 1959  
 Margaret Barnett Oppelt 1959  
 Nancy Straw 1959  
 Margaret Wilkinson Bott 1960  
 Judith Lightcap Cope 1960  
 Betty Biesinger Cribbs 1960  
 Peg Kenny Davis 1960  
 Carol Gingrich Gabriel 1960  
 Gail Guerriere 1960  
 Janice McMechen Hixson 1960  
 Eunice McCloskey 1960  
 Diane Hershey Raggio 1960  
 Ellen Ruby 1960  
 Nancy Sivak Ruyak 1960  
 Joyce Jaron Sobotka 1960  
 Jeanne Artman 1961  
 Marcia Campbell 1961  
 Carolyn Beatty Carlson 1961  
 Paula McDowell Clark 1961  
 Sherry Burns Irvine 1961  
 Pamela Johnston 1961  
 Margaret Cramer Kridle 1961  
 Romelle Martin 1961  
 Leslie Hartfelder Mooney 1961  
 Thelma Zane Bailey 1962  
 Sherri Werner Hickman 1962  
 Judith Koedel Ickes 1962  
 Diana Kotnoski 1962  
 Gretchen Barnett Krasowski 1962  
 Lyn Yoder Long 1962  
 Sara Accordino 1963  
 Patricia Bayuk 1963  
 Carol Taylor Collins 1963  
 Mary Turk Friedman 1963  
 Bonnie Lias 1963  
 Elizabeth Pavlik 1963  
 Sandra Saloum 1963  
 Audrey Kontul Simpson 1963  
 Laura Wilson 1963  
 Karen Wray 1963  
 Sandra Rock Crooks 1964  
 Saundra Kasun 1964  
 Diane Appleby Kubicek 1964  
 Cathy McGann 1964  
 Judith Patterson 1964  
 Mary Kossler Peto 1964  
 Doris Bird 1965  
 Maude Brungard 1965  
 Mary Johnston 1965  
 Susan Sitomer McKee 1965  
 Jean Scardina 1965  
 Joyce Szkotnicki 1965  
 Lynne Williams 1965  
 Paulette Castanet Burns 1966  
 Janet Carrier Carlson 1966  
 Bonnie Croker 1966  
 Karin Crooks 1966  
 Janis Griffith 1966  
 Loretta Kirchner Gutshall 1966  
 Jean Morris 1966  
 Cheryl Murphy 1966  
 Mary Nanna 1966  
 Vicki Rood 1966  
 Janis Say 1966  
 Paula Bernot 1967  
 Patricia McSherry Dominic 1967  
 Mary Finega Finegan 1967  
 Judith Fitzinger Hylton 1967  
 Sue Keil Jones 1967  
 Diana Grotenthaler Parker 1967  
 Donna Perry 1967  
 Margaret Arnold 1968  
 Janet Bayko 1968  
 Helen McDonough 1968  
 Barbara Sibo Statt 1968  
 Virginia Spaulding 1968  
 Carol Swanson 1968  
 Joan Wenrich 1968  
 Bonita Artman 1969  
 Linda Bailey 1969  
 Janet Barnes Beiswenger 1969  
 Karen Blakeslee 1969  
 Karen Wilson Bower 1969  
 Nancy Anderson Croker 1969  
 Terry Jelovich Marcott 1969

Mary Oliver 1969  
 Debra Bickham Barton 1970  
 Carolyn Brown 1970  
 Mary Parks 1970  
 Paula Rondeau 1970  
 Donna Smith Bongiovanni 1971  
 Kathryn Howe Caputo 1971  
 Marsha Janosek Gatti 1971  
 Barbara Godlasky 1971  
 Kathleen Latin 1971  
 Carol Thierwechter McDonald 1971  
 Linda Olson Riley 1971  
 Nancy Nelson Sims 1971  
 Fay Bonino Bollinger 1972  
 Bettina Seehausen Montgomery 1972  
 Elaine Pish 1972  
 Bette Sankey 1972  
 Maryann Kutruiff Stackhouse 1972  
 Kathy Augustyn 1973  
 Jo Ann Loss Fargus 1973  
 Mary Hilewick 1973  
 Helene McElrath Jubie 1973  
 Joanne Lamm 1973  
 Ludwina Makowski 1973  
 Nancy Reed Noel 1973  
 Mildred Neigh Williams 1973  
 Sandra Zuri 1973  
 Lynn Cummings 1974  
 Adair Wallace Lawrence 1974  
 Kimberly Eshelman Mathews 1974  
 Karen Ostroski 1974  
 Barbara Tito Burk 1975  
 Karen Hoffman 1975  
 Victoria Kulics 1975  
 Jane Cutitta Ryan 1975  
 Mary Masuga Spanovich 1975  
 Shelley Smith Bozuto 1976  
 Mary Hobaugh 1976  
 Elynn Kraus 1976  
 Kathleen McKnight Shanahan 1976  
 Linda Skacel 1976  
 Susan Cimino 1977  
 Jane Caven Crooks 1977  
 Ann Gardner 1977  
 Sheila Neate Repole 1977  
 Debra Butchko 1978  
 Coletta Hines 1978  
 Tina Hunsicker 1978  
 Nancy Stuart Blake 1979  
 Lisa Boucher 1979  
 Leigh Douglas 1979  
 Gail Eaton 1979  
 Carol Komorowski Edwards 1979  
 Dixie Decker Paruch 1979  
 Carrie Boucher 1980  
 Mary Dickens 1980  
 Donna Henning 1980  
 Cheryl Jackson 1980  
 Robin Grauso Kline 1980  
 Maribeth Mahoney 1980  
 Amy Weyant 1980  
 Maria Gildea 1981  
 Linda Kudransky 1981  
 Marisa Trefry McCaffrey 1981  
 Sandra O'Neill 1981  
 Janice Prevail 1981  
 Lisa Schell 1981  
 Tammy Zink 1981  
 Karyn Dennis 1982  
 Roxane Derek 1982  
 Kristine Fagnano 1982  
 Julie Kreamer 1982  
 Eleanor Guardino Lewis 1982  
 Lari George Taylor 1982  
 Lela Augustine 1983  
 Darlene Capuano 1983

Renee Dadowski 1983  
 Valerie Kepple 1984  
 Beth Nocek 1984  
 Christine Pilotti 1984  
 Robin Frank Ripple 1984  
 Loreen Saltzman 1984  
 Kellie Burke 1985  
 Barbara Cervino Duda 1985  
 Jennifer Gleeson 1985  
 Kimberley MacNair 1985  
 Jennifer Shaner 1985  
 Renee Walley 1985  
 Karin Zell 1985  
 Molly George 1986  
 Kristen McCormick 1986  
 Jennifer Brennan 1987  
 Christine Cloder 1987  
 Karen Morgart Cumbo 1987  
 Carolyn Tidwell 1987  
 Jennifer Berman 1988  
 Elizabeth Brueggman 1988  
 Shari Fish 1988  
 Leann Hanlon 1988  
 Donna Harper 1988  
 Gretchen Kehr 1988  
 Tammy McCombs 1988  
 Gina McKean 1988  
 Cynthia Picard Mosholder 1988  
 Tracy Fye Murgash 1988  
 Michelle Falvo Picciani 1988  
 Suzanne Tarquinio 1988  
 Roxanne Berger 1989  
 Brooke Kosley 1989  
 Tammy Bean Maher 1989  
 Marla Matchak 1989  
 Liza Matuszewski 1989  
 Pamela Pendeville 1989  
 Deanna Schiffer 1989  
 Hedi Smith 1989  
 Penny Parker Yeager 1989  
 Samantha Cuta 1990  
 Erin McCormick Delaney 1990  
 Deana Haidze 1990  
 Kristen Henrich 1990  
 Lisa Masisak 1990  
 Mary Prezioso 1990  
 Tracy Rosensteel 1990  
 Heather Ruhe 1990  
 Sheila Scurry 1990  
 Jill Gaines Williams 1990  
 Jill Ciancio 1991  
 Stacy Ebersole 1991  
 Michelle Gambone 1991  
 Kelly McClaine 1991  
 Susan Miller 1991  
 Amy Scripps 1991  
 Melissa Boone 1992  
 Melanie Burrows 1992  
 Erin Demmy 1992  
 Angela Dunn 1992  
 Kelly Eilderton 1992  
 Kristina Mullen Eilers 1992  
 Amy Kenton 1992  
 Kristin Kletch 1992  
 Robynne Domanski Ramirez 1992  
 Jayne Simmons 1992  
 Carrie Sterner 1992  
 Angela Taylor 1992  
 Tracy Waitkus 1992  
 Diana Wright 1992  
 Melissa Dillinger 1993  
 Melinda Edwards 1993  
 Kris Feaster 1993  
 Jennifer Hadfield 1993  
 Jeannine Campbell Miller 1993  
 Dana Thurman 1993



Patricia Yench 1993  
Gina Cadioli 1994  
Jolene Gardill 1994  
Pamela Hays 1994  
Caroline Shields 1994  
Lindsay Ames 1995  
Amy Loughry 1995  
Rebecca Mesley 1995  
Michele Miller 1995  
Shauna Walbourn Murphy 1995  
Michele Steve 1995  
Alicia Crawford-Campbell 1996  
Karman Creamer 1996  
Tracey Dott 1996  
Rachelle Edwards 1996  
Heather Halloran 1996  
Abbie Miller 1996  
Sabrina Ottinger 1996  
Maria Detruf 1997  
Bethany Gasperini 1997  
Shannon Kalinna 1997  
Lauren Michel 1997  
Melanie Miller 1997  
Kristin Young 1997  
Sloane McCabe 1998  
Carrie Urish 1998  
Stephanie Guido 1999  
Elizabeth Helm 1999  
Krista Hughes 1999  
Rebecca Michaels 1999  
Misty Mohney 1999  
Jill Reszetylo 1999  
Jessica Ruocco 1999  
Trishia Sotack 1999  
Jessica Kish 2000  
Jillian Klunk 2000  
Nicole Korab 2000  
Ashley McCall 2000  
Kristin Wingard 2000  
Lauren Gambale 2001  
Kamii Ruffolo 2001  
Laura Beerley 2002  
Kerri Leeete 2002  
Ashley Mohney 2002  
Kristal Hall 2003  
Sarah Lynn 2003  
Stephanie Shaul 2005  
Lauren Phillips 2007  
Kristin Stitley 2008  
Megan Sweeney 2008  
Erika Wambaugh 2008  
Julia Kishbaugh 2009  
Ashley Nedreski 2010  
Brittany Smith 2010  
Brittany Deltondo 2012  
Lexi McAnany 2015

**Alpha Tau**  
EDINBORO UNIVERSITY  
OF PENNSYLVANIA

Nancy Acker 1959  
Marilyn Cervone 1959  
Patricia Cornell 1959  
Patricia Cowles 1959  
Judith Fulton Deal 1959  
Nancy Stanton Fuller 1959  
Joyce Klingensmith Tokarek 1959  
Barbara Caldwell Trash 1959  
Carolyn Treiber 1959  
Nancy Stewart Walker 1959  
Beverly Borio 1960  
Margaret Carando 1960  
Susanne Lang Gibson 1960  
Kerry Kennedy 1960  
Susan Lewis Kinston 1960  
Carol Kribbs 1960

Virginia Haven Malc 1960  
Carol Stultz Malvin 1960  
Mary Manos 1960  
Carol Bradt Minard 1960  
Rita McCann Minor 1960  
Patricia Anderson Oleshak 1960  
Barbara Rodeman 1960  
Meredyth Williams Scott 1960  
Susan Pusfuch Shanahan 1960  
Bonnie Short 1960  
Linda Skinner 1960  
Patricia Gurgurich Weber 1960  
Cherilyn Galicia 1961  
Jean Allen Hamel 1961  
Carolyn Klomp 1961  
Cecelia Knapp 1961  
Patricia McElroy 1961  
Karen Wood Streng 1961  
Meta Sturman 1961  
Sharon Sanden Allison 1962  
Veronica Eberhart Arrants 1962  
Jean Beedy 1962  
Cathleen Case 1962  
Patricia McCoy Cooke 1962  
Sally Dennis 1962  
Nancy Earley 1962  
Susan Wilson Geller 1962  
Dai Heyl 1962  
Judy Jack 1962  
Julie Cunningham Johnson 1962  
Judy Ruda 1962  
Sharon Seib 1962  
Linda Tessemer 1962  
Patricia Hollar 1963  
Priscilla Jenkins Hower 1963  
Carol Kraschneske 1963  
Judith Mulligan 1963  
Deborah Fish Nichols 1963  
Patricia Rosa 1963  
Rebecca Hogue Thomas 1963  
Diane Alles 1964  
Patricia Brown 1964  
Constance Busch 1964  
Linda Chiccarino 1964  
Marianne Crook 1964  
Carol Grexa Gurrera 1964  
Margery McMichael Hall 1964  
Judith Law Jester 1964  
Elaine Armstrong Nye 1964  
Patricia Oaks 1964  
Jane Freeland Ogren 1964  
Dianne Samoy Paulos 1964  
Linda Prusick 1964  
Susan Headings Sicchitano 1964  
Barbara Zeleznik Stoffiere 1964  
Jacqueline Swick 1964  
Mary Wood Weidner 1964  
Linda Williams 1964  
Carol Yadlosky 1964  
Deanna Demmer Buchanan 1965  
Dale Jones 1965  
Antoinette Gosik Kissane 1965  
Jean Davies McGarvey 1965  
Joanne Merisko Serafini 1965  
Maureen Troyan 1965  
Kathryn Bushnell 1966  
Mary Morford Danahey 1966  
Janice Dickie 1966  
Cordelia Dunfee 1966  
Sandra Bock Gwynn 1966  
Karen Fleisch Hanks 1966  
Frances Perry Panaia 1966  
Kathy Robson 1966  
Katherine Rose Titzel 1966  
Janice Virsack 1966  
Janet Ocel Fenchak 1967

Linda Heinrich 1967  
Maureen Mihalay Hovanik 1967  
Cynthia Huggins 1967  
Sharon Otis Jagdmann 1967  
Linda Khoury 1967  
Linda Waskiewicz Kirschner 1967  
Lucy Orr Stierrett 1967  
Rita Yake 1967  
Ruth Smith Brown 1968  
Camille Larolla 1968  
Kathryn Fannin Hines 1968  
Carol Neiminger Kielucki 1968  
Jill Poole Knox 1968  
Linda Holman Onderko 1968  
Theresa Perri 1968  
Ann McEntire Pettitt 1968  
Carolyn Darrall Reilly 1968  
Marilyn Darrall Williams 1968  
Carlene Carson Bolla 1969  
Susan Hirth 1969  
Cheri Holeman 1969  
Karen Nally James 1969  
Marilyn Hockenberger Kelly 1969  
Elaine Lacava 1969  
Susan Martino 1969  
Karen Wehan Sauer 1969  
Karen Stehle 1969  
Kathy Stoner 1969  
Marilyn Dyda Barringer 1970  
Connie Dervonis 1970  
Mary Moosmann Pepicilli 1970  
Pamela Simons Weber 1970  
Jacqueline Cerra 1971  
Kathleen Thomas Filotei 1971  
Diane Janussek 1971  
Dorothy Kobak 1971  
Nanci McKeel 1971  
Paula Tapper 1971  
Marjorie McDermott Weidenburner '71  
Mary Baiardo 1972  
Kathleen Ehmann Earley 1972  
Sharon White Mazuck 1972  
Leslie Pollock Neiderer 1972  
Kathleen Foster Root 1972  
Christine Hurst Stevenson 1972  
Janice Clark De Haven 1973  
Diane Deibler 1973  
Deborah Cheroiki Grolemond 1973  
Leslie Hansford 1973  
Marcia Robinson 1973  
Cynthia Lindquist West 1973  
Beth Wildman 1973  
Desiree Dziekiasz Altiere 1974  
Debra Pajak Berdine 1974  
Denise Petro Bierer 1974  
Jacqueline Bruno 1974  
Kathryn Gales Costantino 1974  
Mary Gentile 1974  
Janet Stiller McDonald 1974  
Mary Maher O'Neill 1974  
Marion Catalano Ream 1974  
Vicky Ross 1974  
Cherie Weyers 1974  
Susan Pollock Wiegers 1974  
Debra Zigon 1974  
Nanette Bowler 1975  
Susan Marti 1975  
Julianne Clark 1976  
Linda Hudzinski Haines 1976  
Mary Hodgson 1976  
Beverly Quinn Huston 1976  
Kimberly Paine 1976  
Lynda Rok 1976  
Lana Thomas Rosiek 1976  
Janice Snyder 1976  
Linda Wesler 1976

Karen Collette 1977  
Donna Doskoz 1977  
Nancy Dronsfield 1977  
Laurel Hazlewood Foster 1977  
Patricia Maher 1977  
Lori Smallis 1977  
Sally Dickey 1978  
Mary Long Blumish 1979  
Elizabeth Tarasi Stevenson 1979  
Christine Fagan 1980  
Sue Laws Hayes 1980  
Lynne Meadows Houshmand 1980  
Sharon Kimball 1980  
Audrey Litzenberg Maziarz 1980  
Susan Howe 1981  
Renee Messmer 1982  
Cynthia Moore 1983  
Damina Schwall Bush 1984  
Cheryl Perno Sutch 1984  
Tracey Thompson 1984  
Roni Cosgrove Willson 1984  
Cathy Culmer 1985  
Dani Dembrak 1985  
Cynthia Hapeman Dillen 1985  
Jodi Gilligan 1985  
Kristine Magnetta Guthrie 1985  
Sharon Huegel 1985  
Candie Kuehn 1985  
Denine Rocco Minteer 1985  
Traci Mooney 1985  
Alison Sabol 1985  
Jill Elder 1986  
Lilie Garant 1986  
Eileen Herd 1986  
Karen Sum Legters 1986  
Kimberly Nelson McCormick 1986  
Richelle Skisuski 1986  
Kristin Weaver 1986  
Laura Maita Wible 1986  
Lisa Leon 1987  
Linda Moffett 1987  
Michelle Smith Niland 1987  
Laurie Radaker 1987  
Laura Vegso 1987  
Susan Fallert 1988  
Melissa Rice Klinefelter 1988  
Vicki McGinty 1988  
Michelle Coffman O'Neill 1988  
Laurie Phelan 1988  
Lori Portka 1988  
Rickie Reefer 1988  
Denise Galzarano Cogan 1989  
Dawn Korey 1989  
Kimberly Mullin 1989  
Senta Murray 1989  
Rene Prendergast 1989  
Monique French 1990  
Renee Laughlin 1990  
Carrie Mounts 1990  
Lisa Giuliano 1991  
Toni Lombardo 1991  
Susan Masterson 1991  
Holly Peterson Newman 1991  
Teri Funair Piovelli 1991  
Natalie Schepis 1991  
Leanne Weigel 1991  
Tania Williams 1991  
Celeste Altman 1992  
Kimberly Edel 1992  
Heather Glus 1992  
Tammy Huff 1992  
Robin Palmer 1992  
Nancy Schumacher 1992  
Cara Fabian 1993  
Toni Quinzio 1993  
Leah Tkalcovic Danna 1994

Barbara Elek 1994  
Jodi Harper 1994  
Jennifer Potter 1994  
Kristin Hegan 1995  
Trisha Hess 1995  
Genna Rossi 1995  
Emily Snavely 1995  
Brenda Telez 1995  
Melissa Wiles 1995  
Tara Daniels 1996  
Carrie Syman 1996  
Kelly Carlisle 1997  
Jennifer Cordes 1997  
Stacey McGaughey 1997  
Robin Sakala 1997  
Dayna DePoli 1998  
Kati DeBouchel Nairn 1998  
Mara Vlassich 1998  
Jessica Fisher 1999  
Jessica Interval 2000  
Devyn Snell 2000  
Adaena Hornstrom 2001  
Stephanie Bendorf 2002  
Sharon Forbes 2002  
Liz Malloy 2002  
Allison Reeves 2002  
Jillian Guerrieri 2003  
Jennifer King 2003  
Erica Massella 2003  
Lauren Sakmar 2003  
Stacy Dawson 2004  
Ashley Schirra 2007  
Catherine Miklos 2010  
Megan Ford 2012

**Alpha Upsilon**  
CENTRAL MICHIGAN  
UNIVERSITY

Suzanne Hummel 1959  
Patricia Murphy 1959  
Mary Skinner Chatfield 1960  
Sharon Marshall Dibble 1960  
Ruth Arnold Johnston 1960  
Beverly Detwiler 1961  
Peggy Frechette 1961  
Marilyn Frost Harter 1961  
Doris Ito 1961  
Janice Amiel Bachman 1962  
Bonnie Banaszek 1962  
Carol Fenton 1962  
Gay Liebertz 1962  
Margaret Foley Ware 1962  
Sara Brown Brayman 1963  
Eileen Pusz Butera 1963  
Janet Mell 1963  
Christine Roehring Pleznak 1963  
Linda Buikema Shackelford 1964  
Ellen Shanafelt 1964  
Ardis Smith 1964  
Lynn Mehlberg Swift 1964  
Carol Wagner Vanspybrook 1964  
Donna Fenton Wedge 1964  
Barbara Battle 1965  
Pamela Hoeft 1965  
Barbara Moll 1965  
Mary Slasinski 1965  
Phyllis Wilkinson 1965  
Joella Dittman Fisher 1966  
Cathy Hershberger Herbst 1966  
Dawn Smith Howe 1966  
Joan Jedele 1966  
Lorraine Hoppe Reuther 1966  
Mary Buza Sayers 1966  
Jean Schimke Schwerin 1966  
Mary Dye Sloop 1966  
Sandra Faust Smith 1966  
Linda Stern 1966  
Carol McGowan Wilson 1966  
Susan Griffith 1967  
Toni Grunewald 1967  
Karen King Heatley 1967  
Jan Bushouse Prange 1967  
Diane Szalka 1967  
Judith Decker Flint 1968  
Karen Chuprun Rymar 1968  
Elyse Krawczyk Underhill 1968  
Pamela Webb 1968  
Christine Corbin Bolle 1969  
Judy Hirzke Foss 1969  
Donna Jacob 1969  
Wendy Sherwood Jones 1969  
Nancy McMerney Methner 1969  
Gwyn Swanson Belt 1970  
Mary Bagwell Benner 1970  
Christine Bruttomesso 1970  
Joyce Bell Carbaugh 1970  
Paula Keeler 1970  
Victorine Labelle McNally 1970  
Linda Boelens Oosta 1970  
Nancy Vaness Patterson 1970  
Rae Poirier 1970  
Margaret Cronmiller White 1970  
Madelynn Nowak Banazack 1971  
Jill Gross Breidenstein 1971  
Sharon Carberry 1971  
Jeanne Delemeester 1971  
Mildred Kaul Derkevorkian 1971  
Judith Williams Firenze 1971  
Myrna Saari 1971  
Patricia Graves Wesolosky 1971  
Lillie Cissell Williams 1971  
Rhonda Brown 1972  
Sherrill Duffy Koch 1972  
Constance Nielsen 1972  
Elizabeth Doerr Peters 1972  
Karen Miller Wichert 1973  
Sally Cavan 1974  
Patricia Harshman 1974  
Sally Redick Hissong 1974  
Gale Tomlin Gieslinski 1975  
Susan Kolb 1975  
Candace McFann Raymond 1975  
Cherilyn Sims 1975  
Kathleen Gray 1976  
Marilyn Jones McKeever 1976  
Debra Mitoraj 1976  
Patricia Thorpe 1976  
Lisa Davis Boatman 1977  
Kimberly Datema 1977  
Martina Lenz Jarvis 1977  
Debra Meyer 1977  
Renee Pager 1977  
Florence Michelz Vogel 1977  
Kimberly Weekes 1977  
Kimberly Brown 1978  
Cindy Mims 1978  
Judy Pierson Rathburn 1978  
Pamela Roberts 1978  
Marcie Emery Westveer 1978  
Kristen Berg 1979  
Anne Schreiber Childress 1979  
Valerie Denboer 1979  
Luann Longendyke Dyke 1979  
Ann Schaner 1979  
Cheryl Carey 1980  
Tamara Center Curtis 1980  
Lori Salbenblatt 1980  
Javene Maurer Schaitman 1980  
Kathleen Wilford 1980

# LOST SISTER LIST

## Alpha Upsilon-Beta Gamma

Charlene Bowers 1981  
Beth Carrier 1981  
Kim Williams Ferkany 1981  
Kimm Heydel 1981  
Mabel Hopkins 1981  
Yvonne Macks 1981  
Andrea Myers 1981  
Linda Eichkorn Doud 1982  
Jacqueline Evola 1982  
Colleen Hickey 1982  
Julie Schroeder 1982  
Renee Yeager 1982  
Kathleen Jason 1983  
Wendy Matthews 1983  
Karen Mikowski 1983  
Kristin Curnow 1984  
Martha Johnson 1984  
Sandra Petroff Lefebvre 1984  
Sheila Bolton Scott 1984  
Kendra Folleth 1985  
Karen Lippert Foster 1985  
Deborah Bartel Neubecker 1985  
Heidi Blocher 1986  
Paula Skeels Fender 1986  
Julie Gartner 1986  
Jennifer Hunter 1986  
Laureen Kowalk 1986  
Valerie Krygier 1986  
Jodie Nicefield 1986  
Andrea Brunackey 1987  
Karyn Elles 1987  
Laura Hultman 1987  
Mary Michau 1987  
Julie Toft 1987  
Karen Zoet 1987  
Catherine Burnham 1988  
Julie Shively 1988  
Stacy Bendixsen 1989  
Amy Bauer Guard 1989  
Michelle Benick Maltbie 1989  
Trisha Matczak 1989  
Melanie Guile Merrion 1989  
Christine Misukewicz 1989  
Nicole Nyberg 1989  
Cheri Poirier 1989  
Colleen Toton 1989  
Michelle Brooklier 1990  
Cynthia Cummings 1990  
Dione Engel 1990  
Kelly Slusser Keller 1990  
Toni Kubik 1990  
Francine Line 1990  
Julie McCumber 1990  
Deena Shaw 1990  
Heather Smith 1990  
Amy Standen 1990  
Lara Bahnweg 1991  
Kristine Bisson 1991  
Darcey Critchell 1991  
Amy Frizzell 1991  
Gina Graham 1991  
Laurie Jacobs 1991  
Chantell Jameson 1991  
Stacie Lauer 1991  
Lori Reich 1991  
Jill Hutchinson 1992  
Lynn Mullins 1992  
Melissa Herhold Olinger 1992  
Michelle Walczak 1992  
Susan Leen Ashbridge 1993  
Kelli Laskosky 1993  
Heather Honold Mulligan 1993  
Cynthia Purgiel 1993  
Erika Rossi Raia 1993  
Amy Lewis Randolph 1993  
Tammy Wicelli 1993  
Theresa MacFalda Warner 1993  
Brenda Zawacki 1993  
Andrea Augustyniak 1994  
Allison Campbell 1994  
Alaina Miller 1994  
Alice Pletz Miller 1994  
Rebecca Miller 1994  
Christa Prideaux 1994  
Vicki Schimmel 1994  
Kristi Horning 1995  
Kelly Nelson 1995  
Sara Sloan 1995  
Kate Starrs 1995  
Holly Beavers 1996  
Jennifer Johnson 1996  
Susan Porpora 1996  
Kimberly Seltz 1996  
Kathlyn Attila-Hyska 1997  
Angela Bradford 1997  
Meegan Comfort 1997  
Bethany Gilley 1997  
Natalie Shevsky 1997  
Ericka Warner 1997  
Anjean McCole 1998  
Megan Penn 1998  
Amy Fish 1999  
Rosa Folino 1999  
Sara Wygant 1999  
Tina Scheffer 2000  
Kimberly Jankowski 2001  
Pam Tunstall 2001  
Heather Sklar 2003  
Ashleigh Kimball 2004  
Ashley Hazen 2005  
Meghan Luallen 2006  
Alyssa Stamm 2006  
Sarah Stout 2006  
Sammie Szwak 2006  
Mandy Thomas 2006  
Brittany Cole 2007  
Megan Wiseley 2007  
Courtney Blett 2008  
Hilary Hemmes-Kavanaugh 2008  
Rachael Coppens 2009  
Lindsay Lawrence 2009  
Rachel Roncelli Tarkington 2009  
Ryan Daigler 2010  
Lynsey Morea 2011  
Ali Thayer 2011  
Mary Kitts 2012  
Melissa McDonald 2012  
Lexie Hawkins 2015

### Alpha Phi MARIETTA COLLEGE

Gale Lawson 1960  
Marguerite McManus 1960  
Elsa Meekins 1960  
Ann Strickland Merritt 1960  
Nan Player Said-Nader 1960  
Jeanne Cermak Smith 1960  
Jacqueline Verderber 1960  
Elizabeth Zeigler 1960  
Nancy Dobbins Huffman 1961  
Lois Whyte Peters 1961  
Ruth Hoddinott White 1961  
Roberta Boone 1962  
Margaret Dunsmore 1962  
Anja Turkki Branham 1963  
Dianne Putnam Carrera 1963  
Joanne Winquist Ferris 1963  
Carol Geele 1963  
Catherine Hamilton 1963  
Louise Wheeler 1963  
Mary Tiffin Boyd 1964  
Barbara Kuhl 1964

Carol MacDonald 1964  
Amata Manbeck 1964  
Paula Daggett 1965  
Darleen Davies 1965  
Judith Kitterman 1965  
Anita Gile Klinsk 1965  
Phyllis Bennett 1966  
Vicki Berzinski Button 1966  
Janet Matthews Cohen 1966  
Susan Gifford 1966  
Nancy Coyle Porter 1966  
Jo Ann Reynolds 1966  
Judith Merritt Smith 1966  
Jill Duncan 1967  
Nancy Curtis Hoy 1967  
Kathy Lehner 1967  
Laura Liljequist 1967  
Barbara Moccia 1967  
Cheryl Coffen Schauer 1967  
Margery Helm Seifert 1967  
Stephanie Tuttle 1967  
Lynn Vinzant 1967  
Maryam Weller 1967  
Lynn Johnston Curran 1968  
Linda Glaze 1968  
Darla Tewel 1968  
Elizabeth Bergner 1969  
Leslie Stead Detrick 1969  
Janis Tullis 1969  
Cheryl Ebzery 1970  
Diane Berry Gruslin 1970  
Martha Hickson Heard 1970  
Candace Langlois 1970  
Joan Melville 1970  
Rachael Pennell 1970  
Margery Hollar 1971  
Jeannette Warner 1971  
Jacqueline Herron 1972  
Ernestine Chapin Huling 1972  
Nancy Ungar 1972  
Ember Fawcett Pencek 1973

### Alpha Chi THIEL COLLEGE

Dorothy Shoop Ambler 1961  
Rita Ellis Barsun 1961  
Marjory Rupert Burke 1961  
Susan Churchfield 1961  
Judith Kaley Clark 1961  
Christine Brayshaw Gahagen 1961  
Virginia Hamer 1961  
Cathryn Rittenhouse Huch 1961  
Carolyn Hawley Jennings 1961  
Carol Williams Kilgus 1961  
Alice Heutchy McCammon 1961  
Dorothy Stephenson McCullen 1961  
Janet Erzigett Miller 1961  
Catherine Polley 1961  
Eloise Keller Royal 1961  
Elizabeth Sanderson 1961  
Jeanne Sieber 1961  
Carol Porter Smith 1961  
Karen Davies Smith 1961  
Edna Stumpf 1961  
Elizabeth Delong Thul 1961  
Sara Walters 1961  
Mary Way 1961  
Lois Bly 1962  
Patricia Drew McDaniel 1962  
Margery Topischer Musser 1962  
Barbara Nyce 1962  
Carol Collins Samardich 1962  
Sandra Allen 1963  
Paula Dietz 1963  
Susan Hoier Opeka 1963  
Kathleen Lassinger Shaughnesy 1963  
Samantha Wiand 1963  
Rachel Winlock Baildon 1964  
Linda Boettcher 1964  
Wilma Olsson Cook 1964  
Betty Morrison Downey 1964  
Deborah Hughes Kapral 1964  
Carol Keyes 1964  
Catherine Carlsen Long 1964  
Patricia Moffat 1964  
Carol Reese 1964  
Marylee Renfrew 1964  
Amanda Gwilliam Diurba 1965  
Shirley Staniland Hanley 1965  
Carolyn Heidlund 1965  
Jane Kelly 1965  
Ruth Rad 1965  
Sylvia Uraquhart 1965  
Kathleen Wilmer 1965  
Carol Corlett 1966  
Marjorie Thomas Lawson 1966  
Sheila Lawson 1966  
Marilyn Moyer 1966  
Carol Butz Patterson 1966  
Jane Schroder 1966  
Cathy Brown Sullivan 1966  
Carolyn Waylo Bonser 1967  
Susan Edelman 1967  
Martha Angell Hennessey 1967  
Judy Flachland Murray 1967  
Gladys Pfeil Phillips 1967  
Linda Raschiatore 1967  
Wendy Storrs 1967  
Nancy Blacka Wilhelm 1967  
Susan Umstead Early 1968  
Susan Shipman Kar 1968  
Delma Lutz 1968  
Nancybelinda Mercurio 1968  
Sheryl Arner Reynolds 1968  
Victoria Zabetakis Ritter 1968  
Sharon Hetrick Roemer 1968  
Elaine Skochylas Widmer 1968  
Kathleen Ashman 1969  
Carol Brown Bates 1969  
Cynthia Brown 1969  
Barbara Germond Farishian 1969  
Sandra Gillette 1969  
Pamela Houghton 1969  
Mary Wilcox Paluzzi 1969  
Donna Fogg 1970  
Dawn Mickinis Garrity 1970  
Patricia Sherman Lashley 1970  
Ingrid Lundberg 1970  
Jaqueline Roberts 1970  
Gayle Wilson Santillo 1970  
Patricia Wagner 1970  
Darcy Hahn Weise 1970  
Marilyn Bertovich 1971  
Lynn Alexis Doyle 1971  
Barbara Benson Emery 1971  
Christina Mattson 1971  
Kathleen O'Neill 1971  
Martha Stoddard Strachan 1971  
Judith Knestrick Taylor 1971  
Wendy Wilson 1971  
Barbara Wittkowski 1971  
Michelle Woloszyn Collins 1972  
Karen Bright Derrick 1972  
Sandra Heistand 1972  
Linda Eddy Holquist 1972  
Kathy Thomsen Locke 1972  
Pamela Marshall 1972  
Jutta Laudorn Monge 1972  
Mary Koepchen Oertel 1972  
Barbara Porter 1972  
Carolyn Brandt Ward 1972  
Melinda Bartlett Fox 1973

Mary Kindig 1973  
Becky Ludwig 1973  
Rita Mowl 1973  
Martha Greider Mucciarone 1973  
Paula Vansteenbergh Pfriendr 1973  
Chrissie Christensen Seward 1973  
Michele Gaus Best 1974  
Cynthia Hess 1975  
Gail Marker 1975  
Sandra Myers 1975  
Barbara Volsko 1975  
Susan Douglas White 1975  
Amy Chattaway 1976  
Melissa Green 1976  
Cynthia Kelly 1976  
Elizabeth Kerr 1976  
Kathleen Meyer 1976  
Karen Dill Moury 1976  
Michele Phipps 1976  
Judith Requa 1976  
Carolyn Skelton 1976  
Virginia Bellingham 1977  
Lisa Lundquist 1977  
Barbara Morgan 1977  
Monica Ruff 1977  
Karen Williams 1977  
Jane Bittcher 1978  
Denise Boustead 1978  
Joan Mutascio 1978  
Bonnie Gilford Rhodes 1978  
Tamara Kerr Sahli 1978  
Barbara Elash 1979  
Karen Fisk 1979  
Cynthia Sisley 1979  
Tracey Sutton 1979  
Deborah Danielson 1980  
Anne Ewing 1980  
Leslie Summers Ferraro 1980  
Kimberly Kauss 1980  
Linda Roth Weisell 1980  
Lisa Rattler Whiteley 1980  
Sylvia Allegretto 1981  
Cynthia Collet 1981  
Sandra Schmitt 1981  
Kelly Swart 1981  
Dona Taormina 1981  
Robin Thompson 1981  
Sherry Gottshalk Truxell 1981  
Cheryl Engles 1982  
Tawna Loutsenlizer 1982  
Galenda Bielak Maloney 1982  
Julianne Ondishko 1982  
Sandra Boone 1983  
Sarah Colucci 1983  
Kimberly Ladda 1983  
Michele Offi 1983  
Kendra Neubert Alley 1984  
Jill McMahon 1984  
Tracey Way 1984  
Michelle Burhenn 1985  
Erin Flaherty 1986  
Katrina Funk 1986  
Janet Lexow 1986  
Deanna Williams 1986  
Lisa Fagley 1987  
Ashley Sands 1987  
Dana Butts 1988  
Rita Cambruzzi 1988  
Susanne Dipucchio 1988  
Bonny Giardinia 1988  
Jari Mallinder 1988  
Cyrinda Negley 1988  
Tracey Ralph 1988  
Elizabeth Stauble 1988  
Shannon Tigr 1988  
Heather Baumgratz 1989  
Theresa Buck 1989  
Janine Feczko 1989  
Noell Kaczmarek 1989  
Lauren Barczak 1990  
Kristen Diulus 1990  
Christine Gorzo 1990  
Suzette Rice 1990  
Susan Saunders 1990  
Felicia Verones 1990  
Kari Snyder 1991  
Gillian Bohn 1992  
Kristeen Hindman 1992  
Diane Loper 1992  
Kristen Kimmerle 1994

### Alpha Psi FERRIS STATE UNIVERSITY

Susan Hall Burks 1963  
Virginia Clark 1963  
Susan Daggett 1963  
Nancy Doneth 1963  
Theresa Foust 1963  
Gail Gersonde 1963  
Ruth Lang Johnson 1963  
Marcia King 1963  
Kathleen Klaiber 1963  
Nancy Noreen McElyea 1963  
Carol Kaluz Niehaus 1963  
Elaine Burgess Proctor 1963  
Josephine Maleck Sokei 1963  
Linda Trapp 1963  
Marsha Vanover 1963  
Beulah Nisbett Ward 1963  
Diane Schafer Whitten 1963  
Tracey Sutton 1964  
Ruth Barnes 1964  
Susan Berry 1964  
Terri Gremel Miller 1964  
Julia Ryan Whiteman 1964  
Carolyn Henk Wilbee 1964  
Christine Martin Boodoian 1965  
Mary Bookey 1965  
Christine Gran 1965  
Judith Bachelder Hurlbert 1965  
Camilla Warnick Kew 1965  
Linda Rettray Mahmoud 1965  
Barbara Pettersch 1965  
Donna Spencer 1965  
Linda Spencer 1965  
Nancy Dailey 1966  
Kristie Leach Husby 1966  
Patricia Kuiper 1966  
Sally Smith Marshall 1966  
Sherry Engmark Niewiadomski 1966  
Maryann Rukamp 1966  
Anne Fosler Shearer 1966  
Carol Harrod Spanbauer 1966  
Kay Barckholtz 1967  
Elaine Hancock Bruinsma 1967  
Lois Conrad 1967  
Sharon Densmore 1967  
Kay Fraser 1967  
Shirley Krug Ganger 1967  
Judith Halbeisen Hill 1967  
Linda Mekan 1967  
Florence Michell 1967  
Bonnie Millett 1967  
Judith Morse 1967  
Christine Murphy 1967  
Janet Irvine Nelson 1967  
Patricia Pettersch 1967  
Nancy Beers Pierce 1967  
Pearl Rankin 1967  
Georgia Serdynsky Rogers 1967  
Kathy Barnes Schwedler 1967  
Colleen Smith 1967



Joy Snyder 1967  
Diane Stewart 1967  
Janet Sourbier Thompson 1967  
Linda Christian Thomson 1967  
Vivian Grice Wisner 1967  
Linda Dhaene 1968  
Jacqueline Ferguson 1968  
Nondis Field 1968  
Leslie Buhs 1969  
Jonna Vaughn Densmore 1969  
Mary Mish Keefe 1969  
Sue Labelle 1969  
Denise Lubinski 1969  
Linda Erhart Maxwell 1969  
Reushan Rockwell Russian 1969  
Melissa Brummeler 1970  
Janice Crothers 1970  
Linda Day Gerardo 1970  
Sandi Reaveley 1970  
Patricia Long Salaverri 1970  
Janie Williamson 1970  
Judy Brenner Celeborne 1971  
Diane Craig 1971  
Sherry Cronk 1971  
Cynthia Earl 1971  
Linda Vanbeek Stricker 1971  
Melissa Meany Thomas 1971  
Ruth Gibson Wallace 1971  
Linda Berauer Whitener 1971  
Barbara Brandt Findlay 1972  
Linda Fowler 1972  
Susan Gillen 1972  
Deborah Hansen 1972  
Victoria Bland 1973  
Connie Hall Lunsford 1973  
Bridget Paquet Reynolds 1973  
Terry Rye Rosenblum 1973  
Linda Henry 1974  
Barbara Nielsen Lubinski 1974  
Debra Lubinski 1974  
Pamela Whittington 1975  
Margaret Jordan Caputo 1977  
Marie Deyman 1977  
Debra Gape 1977  
Laurie McCandless Livingston 1977  
Kathryn Helgeson Malek 1977

**Alpha Omega**  
**DUQUESNE UNIVERSITY**

Beverly Specian Deliyianides 1970  
Rosemary McEwen Massey 1971  
Kathleen Murphy Van Dyke 1971  
Kathleen Frederick 1973  
Margaret Kearney 1973  
Patricia Perozich Gurgiolo 1975  
Rebecca Kopke 1975  
Ivonnely Ortiz James 1977  
Mary Raimondo 1977  
Karen Livermore 1978  
Karen O'Brien Smith 1978  
Nora Smith 1980  
Catherine Perich 1981  
Nancy Abbadie Slaff 1981  
Lettitia Gray Tomlinson 1982  
Linda Shirley Colleran 1983  
Cecilia Walkney Henke 1983  
Amy Hutton 1983  
Anita DePolo Kaseman 1983  
Merriam Mashatt 1983  
Laura Palquta 1983  
Cynthia Silas 1983  
Kimberly Vanater 1983  
Theresa Zupon 1984  
Tammy Clawson Cowell 1985  
Maureen McQuillan Foley 1985  
Michelle Perri Johnson 1987

Theresa Yebernetsky 1987  
Eileen Conroy 1988  
Susan Mercaldi Grippa 1988  
Courtney Conry Hughes 1988  
Jill Sebelia Medich 1988  
Rebecca Gilbert 1989  
Michelle Muto Begley 1990  
Jeanine McDonald 1991  
Brenda Wintermyer 1991  
Melinda Costlenock 1992  
Cristine Dougherty 1992  
Regan Handra 1992  
Melissa Nelson 1992  
Catherine Rosenthal 1992  
Natalie Hutter Schweizer 1992  
Tanya Holman 1993  
Jessica Schonener 1993  
Tammy Atkinson 1994  
Nicole Bonaroti 1995  
Tricia Holman 1995  
Ellen Moss 1995  
Tara Pudelski 1995  
Shannon Miller Steyer 1995  
Katy Pleimann Bolster 1996  
Leah Jameson 1996  
Lauren Penndorf 1996  
Angela Kapicak Rigdon 1996  
Megan Baldzicki 1997  
Christa Carmichael 1997  
Amy DeMase Gardner 1997  
Leah Kanitra 1997  
Allison Hramika 1998  
Daveen Balliro 1999  
Stephanie Spencer Gallagher 1999  
Dianna Ward 2001  
Susan Susan Alstad 2002  
Kristen Link 2002  
Kelli Rupp 2002  
Lauren Wooditch 2002  
Andrea Kolakowski 2003  
Katelyn Lynch 2003  
Katie Osley 2003  
Cassy Hough 2004  
Katie Sunseri 2004  
Jessica Geisler 2005  
Lauren Bond 2007  
Melissa Eppolito-Kelly 2008  
Alex Kalina 2010  
Tara Atkins 2013

**Beta Alpha**  
**NEBRASKA WESLEYAN**  
**UNIVERSITY**

Peggy Metzger Bair 1951  
Willia Cramer Sullivan 1952  
Charlotte Wagner 1953  
Kathryn Klemme Hansen 1956  
Linda Hume Humphrey 1958  
Rosalie Swenson Gilbreath 1959  
Joyce Bowers 1961  
Linda Webster Wolfe 1964  
Margaret Gray 1966  
Janet James Couduria 1967  
Linda Currie Brinkman 1971  
Janet Wallen 1973  
Deborah Jones Frison 1974  
Sara Seberg 1976  
Julie Block Hinze 1977  
Ann Smith 1980  
Karin Johnson 1981  
Kristine Wendt 1985  
Rachelle Malone 1987  
Susanne Johnson Mead 1988  
Kimberly Peck 1991  
Shanrell Nelson Bergen 1993  
Jennifer Nunnenkamp 2002

Laurel Jordan 2012  
Ju Yun Kim 2012  
Amy Nguyen 2012  
Lacey Roe 2012  
Michaela Wells 2015

**Beta Beta**  
**NORTH DAKOTA STATE**  
**UNIVERSITY**

Jeannette Johnson Madsen 1946  
Marilyn Matthey Sterling 1946  
Rhea Grasser 1947  
Kathryn Olson Hastings 1947  
Barbara Christensen Johnson 1947  
Marilyn Gan McLernan 1947  
Donna Knutson Nelson 1947  
Dolores Ulmer 1947  
Virginia Fitch Walby 1947  
Marion Sarston Gerrish 1948  
June Carroll Strohm 1948  
Beverly Kurtz Den Baars 1949  
Barbara Paulson Grimm 1950  
Doris Tallackson Lauf 1950  
Beverly Thorstenson Moyer 1950  
Janice Auman 1951  
Paula Swain Lawrence 1951  
Maxine Tollefson Lundhagen 1951  
Marilyn Miller Roberts 1951  
Rebecca Calderwood Stave 1951  
Barbara Widdifield Hanson 1952  
Janet Brauer Berg 1953  
Lois Laplant Brown 1953  
Margret Hunstad Buelow 1953  
Avis See 1953  
Beverly Simons Selders 1953  
Celeste Svihovec Beard 1954  
Jean Bergan 1954  
Elyns Fernow Fardel 1954  
Elaine Ehlers Gould 1954  
Barbara Craven McDonald 1954  
Gayle Joos Dixon 1955  
Darlene Bender Grussenmeyer 1955  
Jane Kanellos Mitchell 1955  
Shirley Peterson Ruppel 1955  
Nancy Fredrick Stadlander 1955  
Ethel Walvatne Bergstodt 1956  
Diane Crandall Sternal 1956  
Judy Hunsted Gentile 1957  
Laurene Dahlke Haugland 1957  
Marcia Judd Rebelo 1957  
Nola Rockstad 1957  
Rebecca Fisk Christenson 1958  
Frances Ricketts Enger 1958  
Ardith Hagen 1958  
Marlene Olson Priebe 1958  
Jacqueline Roth Seibel 1958  
Loretta Bugbee Stock 1958  
Margaret Gludd Boerth 1959  
Kathryn Maxwell Kadrmas 1959  
Charlotte McCarty 1959  
Mary Fagerlund Skoog 1959  
Constance Solberg 1959  
Rolene Burda Keller 1960  
Jan Klein Lauer 1960  
Delcie Danroth Light 1960  
Janice Hanson Lundstrom 1960  
Judy Highness Schmidt 1960  
Sherry Quinnilid Colehour 1961  
Marian Berg Culbertson 1961  
Carol Frying Dawson 1961  
Patricia Sloan Delapointe 1961  
Dorothy Hale Laufenberg 1961  
Marily Melhouse 1961  
Sandra Waxler Swedberg 1961  
Judy Kuebler Buchholz 1962  
Sandra Johnsgard Earl 1962

Margaret Assel Sharkey 1962  
Charlotte Paulson Anderson 1963  
Lois McDonald Fipps 1963  
Kathleen Spitzer Fynbock 1963  
Kathleen McNulty Johnson 1963  
Judith Selle 1963  
Harriett Reid Thesing 1963  
Cheryl Stock Colwell 1964  
Judith Brauckmuller Ross 1964  
Elizabeth Lawrence Salzieter 1964  
Jeannette Ferris 1965  
Laura Fried 1965  
Cherre Brenden Miller 1965  
Elizabeth Jennings Oliphant 1965  
Elizabeth Nustad Poffenberger 1965  
Laura Sanderson 1965  
Gail Saugstad 1965  
Susan Restemayer Scheunemann 1965  
Jeannette Ulfers Hayden 1966  
Donna Kjonas Erwin 1967  
Darla Anderson Reeck 1967  
Sonia Jacobson Schereth 1967  
Brenda Goetz Well 1967  
Susan Hartung Canniff 1968  
Jacqueline Johnson Flagg 1968  
Sandra Kinnischtzke 1968  
Karla Church Qualey 1968  
Peggy Fugleberg 1969  
Constance Dockett Hitchcock 1969  
Kathleen Leone 1969  
Cynthia Neameyer Soderholm 1969  
Carla Sullivan 1969  
Sonja Wold Topp 1969  
Renae Ostlie Cohen 1970  
Vicky Erickson 1970  
Susan Wangness Laudert 1970  
Lavonne Anderson Maring 1970  
Joan Cudworth McCormick 1970  
Claudine Allamond Solseng 1970  
Shirley Prosbj Eidschink 1971  
Kathleen Jenkins 1971  
Marlene Ring 1971  
Susan Kristenson Skeen 1971  
Mary Carl 1972  
Delayne Anderson Halcrow 1972  
Paula Krebsbach Bjorlie 1973  
Nancy Fitterer 1973  
Kerry Kiemele 1973  
Cynthia Grothe Lindholm 1973  
Patricia McCormick Mattson 1973  
Jenny Noecker 1973  
Kris Ruestrand Schrandt 1973  
Susan Foster Anderberg 1974  
Cynthia Nelson Bertsch 1974  
Jill Broderick 1974  
Debra Chambers 1974  
Victoria Orvedal Myrold 1974  
Mary Anderson Ness 1974  
Diane Olsen 1974  
Linda Ekern Quenette 1974  
Marlie Thomas Rowell 1974  
Joan Fedje Tennefos 1974  
Wendy Anderson 1976  
Nancy Berg 1976  
Joan Pietron Carlisle 1976  
Colette Brekke Greek 1976  
Barbara Romuld 1976  
Angela Thorstad Salдино 1976  
Vickie Van Wechel 1976  
Barbara Hanson Dakken 1977  
Kristi Thorfinsson Wentzel 1977  
Michelle Barstad 1978  
Laura Schilmoeller Blotsky 1978  
Lisa Anderson Helbling 1978  
Kimberly Merrill 1978  
Julie Engh Newton 1978

Mary Rychart 1978  
Tamara Schwartz 1978  
Linda Engan Anderson 1979  
Martha Donegan 1979  
Susan Lerfald Grimstad 1979  
Janet Kasper 1979  
Violet Knutson Colwell 1980  
Susan Herauf 1980  
Kimberly Jorgenson 1980  
Lisa Sheedy Mandli 1980  
Linda Christianson Jorsz 1981  
Jennifer Pettinger Jones 1981  
Joyce Olson 1981  
Michelle Pierce 1981  
Laura Schmaltz 1981  
Sandra Woodward Christianson 1982  
Brenda Myhre 1982  
Ann Vennerstrom 1982  
Shireen Gustafson 1983  
Linda Oldenkamp 1983  
Kendra Gealow 1984  
Michele Hauck Gorder 1984  
Jeanne Reilly 1984  
Dawn Witteman 1985  
Melanie Engel 1986  
Melanie Hehr 1986  
Lynnee Johnson Meier 1986  
Teri Sattler 1986  
Lisa Dittmer 1987  
Julie Fisher 1987  
Jody Fossen 1987  
Kindiss Stiller 1987  
Michelle Vorgert 1987  
Maurya West 1987  
Ruth Bang 1988  
Karen Fuchs 1988  
Elisabeth Isak Timmer 1988  
Andrea Barsness 1989  
Brenda Postovit Becker 1989  
Brenda Fossum Harper 1989  
Shea Kelly 1989  
Laura Cowley Martinson 1989  
Julie Pilaum 1989  
Stacey Stanek 1989  
Wendy Frost Woelber 1989  
Jacquelyn Alexander 1990  
Carol Noltmier 1990  
Tanya Bishop Parks 1990  
Heidi Wigdahl-Miller 1990  
Jennifer Youngren 1990  
Belinda Olson Larson 1991  
Dalila Moreno 1991  
Karin Krantz 1992  
Christine Macur 1992  
Patricia Stock Richmond 1992  
Amy Beese Cichosz 1993  
Erica Hanson Gullickson 1993  
Kirsten Johnson 1993  
Marie Lago 1993  
Mikkel Glasoe Morgan 1993  
Jamie Nelson 1993  
Alicia Larson Sonju 1993  
Lisa Tulfvander 1993  
Andrea Schoenecker Young 1993  
Elizabeth Zarrett 1993  
Kristi Aman Balken 1994  
Cyndi Conn 1994  
Stephanie Hildreth 1994  
Molly Larson 1994  
Karla Mongeong Stewart 1994  
Amber Buttweiler Sufka 1994  
Cheri Blauert 1995  
Christina Conn 1995  
Tiffany Houglum 1995  
Dannea Johnston 1995  
Kari Neubauer Potthoff 1995

Nicole Olson Ellos 1997  
Kimberlee Hegvik 1998  
Tegan Henke 1998  
Kathy Pelton 1998  
Jill Peterson 1998  
Brooke Archer 1999  
Linsley Hegvik 1999  
Alison Holtan Just 1999  
Katherine Dows Love 1999  
Adrienne Fisher Dvorak 2000  
Marissa Walker 2000  
Sarah Bloemendaal 2001  
Karlee Juntunen 2001  
Lindsay Lee 2001  
Kylie Ross Simmioniw 2001  
Katie Ovrebo Hogan 2002  
Brenda Myhr 2004  
Lizzie Kolb 2004  
Lauren Anderson 2005  
Lindsay Merchant Erickson 2005  
Jenee' Rick 2005  
Kelsey Rittel 2005  
Erin Saville 2005  
Katy Stenerson 2005  
Maggie Tarr 2005  
Allison Fried 2007  
Miranda Utter 2007  
Blair Winter 2007  
Tali Johnson Biersbach 2008  
Kinsey Buchholz 2008  
Michaela Collins 2008  
Amy Miller 2008  
Danna Roen 2008  
Kassondra Smaaladen 2008  
Ruth Bang 2009  
Kelsey Dirnberger 2010  
Emily Grossmann Kveno 2010  
Allison Smaaladen 2010  
Macy Royston Miller 2011  
Joy Schoning 2012  
Katy Varner 2012  
Riley Erickson 2013  
Ashley Peterson 2013  
Brooke Rempfer 2013  
Annesa Tabassum 2013  
Alyssa Emmons Kwitek 2014  
Annie Rohloff 2014  
Alyssa Stokke 2014

**Beta Gamma**  
**UNIVERSITY OF**  
**MANITOBA**

Daphne Bowen Everett 1946  
Betty Mackay King 1946  
Shirley Rogers Henderson 1947  
Nancy Bowen McCowan 1947  
Claire Williams MacArthur 1948  
Donalda Mackay Mamsler 1950  
Margaret Irvine Steele 1951  
Morna Bond Sturm 1951  
Barbara Hoewing Brown 1952  
Marilyn Doody Burns 1952  
Maxene Woods Francis 1952  
Margaret Gagne 1952  
Orma Muir Henderson 1952  
Daphne Macgillivray Williams 1952  
Margaret Cassidy 1953  
Barbara Kaumeyer Chapman 1953  
Jean Maternick Dreppo 1953  
Lois Wilson Grendel 1953  
Irene Braithwaite Legg 1953  
Thorace Parsons Whyte 1953  
Joan McBrien 1954  
Barbara Young Sparling 1954  
Patricia Beeby Stevens 1954  
Joan Ross Brown 1955

# LOST SISTER LIST

## Beta Gamma-Beta Eta

Annabel Little Taylor 1955  
Margaret Dyer 1956  
Doreen Outhwaite 1956  
Christine Watkins 1956  
Cynthia Karasevich 1957  
Joan Kolson 1957  
Jo-ann Robertson McCabe 1957  
Eleanor Rigby 1957  
Helen Kines 1958  
Marilyn McDowell 1958  
Charlotte Rigby 1958  
Oksana Hrycenko Rozumnyj 1958  
Sherry Wallman 1958  
Jacqueline Burrows 1959  
Patricia Laing 1959  
Sandra Nitchuk 1959  
Joanne Kucher Russell 1959  
Brenda Keith St. Clair 1959  
Shirley Musk Collins 1960  
Christine Helgason Stuart-Smith 1960  
Moiria Doherty 1961  
Carole Legalle 1961  
Kathleen Douglas Pickersgill 1961  
Margaret Knowles Plaxton 1961  
Carolyn Cowlishaw 1962  
Judith Labelle Ritchie 1962  
Brenda Michie Trevenen 1962  
Phillipa Morgan Johnson 1963  
Irene Muir Palmer 1965  
Eleanor Barnsley Riddell 1965  
Donna Staniland 1965  
Judith Stewart Sutherland 1965  
Alexandra Hunt 1966  
June Davis 1967  
Catherine Vivian 1967  
Susan Hutchings 1968  
Roberta Lee 1970  
Glenys MacKenzie 1970  
Eleanor Rutledge McMillan 1970  
Sandra Montgomery Pulfer 1970  
Joan Rankin 1970  
Patricia Komadowski 1971  
Phyllis Mack Saunders 1971  
Nancy Rutledge 1973  
Patricia Saunders 1973  
Dawn Walker 1973  
Nancy Stapley Fox 1976  
Janet Irvine Ross 1977  
Susan Rowat 1977  
Winifred Steinkopf 1977  
Kelly Martin 1979  
Nancy Parker 1980  
Shannon Elliott 1981  
Susan Routledge 1982  
Laura Roberts 1983  
Nancy Roberts 1984  
Patricia Moll 1985  
Wendy Narozniak Zamonsky 1985  
Adrienne Purves 1988  
Chere Ring 1989  
Sarah Grover 1990  
Angela Carl Montalvo 1992  
Danielle Rice 1993  
Gillian Roik 1993  
Allison Abra 1995  
Karen Markham 1995  
Kimberley Rampersad 1995  
Jennifer Mike 1998  
Caylee Brow 1999  
Ashley Taillieu 2000  
Tiffany Choong 2013  
Erin Cummins 2013  
Minlou Davis 2013  
Jenna Einarson 2013  
Danika Frederick 2013  
Harsharan Kullar 2013

Genevieve Langlois-Benoit 2013  
Joelle Preston 2013  
Sabrina Rimban 2013  
Jenn Turnbull 2013  
Emily Brownell 2014  
Mackenzie Ching 2014  
Eva Downey 2014  
Pamela England 2014  
Jaden McGill 2014  
Chelsey Palmer 2014  
Julie Preston 2014  
Yuhan Shao 2014  
Sara Wall 2014  
Jenna Cech-Manek 2015  
Sarah Granger 2015  
Avery Albrecht 2016  
Bayley Bird 2016  
Katie Struthers 2016  
Ashley Verot 2016

### Beta Delta INDIANA UNIVERSITY

Betty Calkins Hicks 1947  
Patricia Huntington Wright 1948  
Patricia Rogers Shafer 1949  
Marilyn Allen Bartos 1951  
Bernadean Graupner Jenkins 1952  
Ann Haggemaker Sassi 1952  
Maxine Secacat Beehler 1953  
Dorothy Tiffany Whalley 1953  
Karen Ulrey Biddle 1954  
Patricia Maddox Taylor 1954  
Patricia Grimmer Weitzel 1954  
Mary Diffenderfer Deckard 1955  
Marilyn Collins Hickman 1955  
Mary Zimmerman Hicks 1955  
Karen Clause Holdeman 1955  
Wilma Snyder Judd 1955  
Judith Kellar McKnight 1955  
Jeanne Kovalak Pomeroy 1955  
Lorraine Janda Wright 1955  
Irma Schrader Yattos 1955  
Leila Hudson Appelman 1956  
Ellen Anderson Atkins 1956  
Myrmaie Ayers Bauermeister 1956  
Mary Matthews Buday 1956  
Norma Traub Cox 1956  
Mary Combs McKinsey 1956  
Nada Stilinovich Palmer 1956  
Helen Jordan Rechsteiner 1956  
Clara Jarrell Watts 1956  
Bonnie Reid Weisenberger 1956  
Marjorie Brown Carroll 1957  
Lillie Boles Rahe 1957  
Dorinda Kirtley Weidenbenner 1957  
Joan Wittenberg Gast 1958  
Ladonna Erickson Goodwin 1958  
Nila Emehiser Kite 1958  
Jane Coen Lake 1958  
Elizabeth Lusher 1958  
Mary Ogle McKeever 1958  
Sue Tanksley Ray 1958  
Nancy Holt Allman 1959  
Suzanne Ghent Brown 1959  
Judith Reed Gibbons 1959  
Judith Kessler Green 1959  
Cylvia Carlson Hill 1959  
Lonna Lovell King 1959  
Jean Vail 1959  
Shirley Howard Ward 1959  
Rochelle Robbins Brennan 1960  
Beverly Fischer Briles 1960  
Vivian Sebring Daugherty 1960  
Joann Perry Hightower 1960  
Anne Jacobs Lowder 1960  
Tara Veeck Moening 1960

Marianne Grzywacz Thomas 1960  
Marjorie Moeller Wolfson 1960  
Ellen Day 1961  
Abigail Padgett Dolgin 1961  
Nancy Stouder Scaer 1961  
Sara Owens Sharvelle 1961  
Eva Downey 2014  
Susan Peterson Hicks 1962  
Julie Frazee Ketcham 1962  
Karen Nash Miller 1962  
Merrily Richeson Piepho 1962  
Sheila Chilton Davis 1963  
Jane Gard 1963  
Elaine Ketner 1963  
Thelma Klein 1963  
Meradith Tilbury McMunn 1963  
Melinda Kaminski Appling 1964  
Susan Brown 1964  
Linda Miller Carson 1964  
Linda Roth Miller 1964  
Susanne Stumpf Niebuhr 1964  
Janet Mitchell Purichia 1964  
Linda Wiley Reid 1964  
Sheila Barton Sacco 1964  
Judith Eichhorn Smith 1964  
Carol Conrad Stahl 1964  
Linda Fritz Stum 1964  
Mary Rudolph Wells 1964  
Anita Constant 1965  
Phyllis Gilbert Gildenbar 1965  
Beverly Chase Gullion 1965  
Bernice Jacobs 1965  
Becky Parsons James 1965  
Susan Robinson Kiningham 1965  
Susan Cusick Sellars 1965  
Lynelle Dill Sullivan 1965  
Suzanne Stjohn Tyler 1965  
Jacqueline Drake Friend 1966  
Kathleen Joyce Grant 1966  
Dorothy Oldham 1966  
Veronica Finch Quandt 1966  
Lorissa Moxey Smith 1966  
Mary Franklin Stephan 1966  
Sue Workman 1966  
Jennifer Shambaugh Archibald 1967  
Holly Levy Hamilton 1967  
Nancy Thompson Harrison 1967  
Linda Allen Manning 1967  
Pamela Murray 1967  
Sharon Alexander Orelly 1967  
Sue Murchie Bradford 1968  
Diana Shriner Devereaux 1968  
Cheryl Dixon Kelsey 1968  
Sharon Alltop Kline 1968  
Linda Sobocki Lee 1968  
Linda Miller 1968  
Mary Riggs Perry 1968  
Earlene Harris Stayte 1968  
Nancy Norman Witte 1968  
Diane Germick 1969  
Amelia Deeb Getz 1969  
Pamela Fuehrer Hill 1969  
Marilyn Doty Kelly 1969  
Carol Kiep 1969  
Barbara Swinney Lasher 1969  
Lisa Lyan 1969  
Judith Barter 1970  
Lynda Moses Broshears 1970  
Cathy Conover 1970  
Diana Mills Downing 1970  
Rita Grady 1970  
Deborah Robinson Lipps 1970  
Barbara McCracken 1970  
Valerie Davis Moore 1970  
Linda Waggoner Parcel 1970  
Dianna Phillips Rathert 1970  
Janet Junken Richardson 1970

Elizabeth Overmyer Royalty 1970  
Caryl Wertheimer Simpson 1970  
Joanne Steiner 1970  
Susan Alexander Higgins 1971  
Susanne Cunningham Leininger 1971  
Mona Cook Powell 1971  
Jane Alber Reinke 1971  
Georgina Harmon Roney 1971  
Linda Campbell Thomas 1971  
Joyce Wilds Gviden 1972  
Ann Riddle Hartmann 1972  
Linda Myers Hersman 1972  
Susan Rush Michael 1972  
Sara Lawall Zeckel 1972  
Susan Fine 1973  
Debra Nelson 1973  
Marilou Corey Parsons 1973  
Barbara Sandefer Smith 1973  
Debra Baker 1974  
Sara Blesch 1974  
Leigh Clark 1974  
Patricia Cooper 1974  
Mary Bergdoll Fergason 1974  
Mary Flynn 1974  
Susan Dabkowski Gardner 1974  
Diane Brown Henry 1974  
Diana Huminsky 1974  
Cheryl Davis Komenda 1974  
Colleen Murray Moeller 1974  
Jacquelyn Lissay Olis 1974  
Laurie Hanway Schlegelmich 1974  
Joyce Campbell Vedder 1974  
Kathy Greenway Vermillion 1974  
Elizabeth Webb Black 1975  
Marcia Shackelford Dezonnia 1975  
Karen Dunley 1975  
Kathleen Slater Hoagland 1975  
Veronica Lau Wei-chue 1975  
Yvonne Lau Yee-chue 1975  
Peggy Stroup McDonald 1975  
Melissa Moynihan 1975  
Starlene Williams Brooks 1976  
Karen Stechman Hickok 1976  
Beth Olson Barth 1977  
Lisa Carnelli 1977  
Elizabeth Dawson 1977  
Sandra Davis Finke 1977  
Patricia McDougal Floyd 1977  
Suzanne Fortress 1977  
Rita Lutes 1977  
Marcia Abshier Mahnken 1977  
Amy Howkinson McClellan 1977  
Linda Schrier 1977  
Diane Divis Shihady 1977  
Devon Poindexter Willey 1977  
Jill Baker 1978  
Amy Nolan Baskin 1978  
Cindy Burns 1978  
Linda Kuykendall Clements 1978  
Martha Collins 1978  
Mary Dahling 1978  
Joanne Yacko Hegan 1978  
Jill Jacobson 1978  
Elizabeth Dicola Morrell 1978  
Susan Petersen 1978  
Karen Raven 1978  
Sandra Rignanese 1978  
Carol Riley 1978  
Cecilia Goebel Snyder 1978  
Margaret Stamm 1978  
Tonya Aretz 1979  
Amie Barnes Barlam 1979  
Cynthia Bush 1979  
Elizabeth Dehn 1979  
Tamara Engle 1979  
Shawna Kennedy 1979

Paige McGuire 1979  
Donna Newman 1979  
Marie Olano 1979  
Connie Herman Schafer 1979  
Pauletta Ebert Swank 1979  
Jane Voelkel 1979  
Laurie Waschenbach Wood 1979  
Lisa Agee 1980  
Jacqueline Baker 1980  
Barbara Brockriede 1980  
Lisa Brown 1980  
Joy Carr 1980  
Barb McDonald Dinger 1980  
Bessie Eleftheri 1980  
Tracy Green 1980  
Karen Hughley 1980  
Vickie Koliass 1980  
Kendra Kormelink 1980  
Andra Martin 1980  
Ann Wilson Michael 1980  
Lisa Hunt Morrison 1980  
Lori Newton 1980  
Debra Phillips 1980  
Dianne Porter 1980  
Michelle Shenfield 1980  
Maureen Kiliila Tofil 1980  
Cynthia Weidemann 1980  
Rita Wheeler 1980  
Hope Baugh 1981  
Linda Black 1981  
Debbi Baldwin DeCola 1981  
Cindy Hiatt 1981  
Nancy Stewart Holland 1981  
Cheryl Kaupilla 1981  
Blyss Martin 1981  
Roxanna Peake 1981  
Rhonda Hudson Preetz 1981  
Rebecca Spiegelford Pershyn 1981  
Linda Bauer Power 1981  
Kimberly Ayer 1982  
Susan Bright 1982  
Moiria Corcoran 1982  
Cathy Fitzgerald Duclos 1982  
Tracy Norman Ethridge 1982  
Anne White Grubbs 1982  
Melissa Hedstrom 1982  
Robin Silverstein 1982  
Kristelle Trapp 1982  
Tracy Mucha Burns 1983  
Cindy Buckner Cummings 1983  
Sandra Olsen Darst 1983  
Mary Day 1983  
Amy McHaffie 1983  
Amy English McMillan 1983  
Stephanie Rohlin Mishra 1983  
Julie Moster 1983  
Barbara Perreault 1983  
Linda Richards 1983  
Vanessa Sanchez 1983  
Gayle Bauer Senci 1983  
Deborah Smith 1983  
Audrey Sofianos 1983  
Brenda Stenftenagel 1983  
Julie Walters 1983  
Susan Osher Astarita 1984  
Carrie Craft 1984  
Carol Deitchman 1984  
Jennifer Hart 1984  
Jennifer Hutchinson 1984  
Jillayne King Johnson 1984  
Jacquelyn King 1984  
Victoria Newell 1984  
Elizabeth Osborne 1984  
Elise Rosier 1984  
Ann Shakun 1984  
Dana Stewart 1984

Elizabeth Burke 1985  
Dawn Deister 1985  
Mary Haydon 1985  
Patricia Cates Holda 1985  
Camden Oliver Lovell 1985  
Carla Marson 1985  
Jill McDonald 1985  
Laura McDonald 1985  
Kristi McHargue 1985  
Kelli MacDonald Oresik 1985  
Julie Miller Van de Wiele 1985  
Heather Bence 1986  
Julie Bergher 1986  
Lynda Donnelly 1986  
Stephanie Hollingshead 1986  
Lisa Kerkemeyer 1986  
Kimberly Kopp 1986  
Sheryl Orlando 1986  
Karen Pisu 1986  
Catherine Gish Quillin 1986  
Kathryn Rogers 1986  
Merril Soroko 1986  
Suzanne Sutherland 1986  
Celeste Freeman 1987  
Anne Grotefeld 1987  
Christina Heger 1987  
Melinda Manges Iosua 1987  
Chantel Lind Keppler 1987  
Michelle Maloni 1987  
Daria Messick Mesheck 1987  
Patricia Miersch 1987  
Danielle Taylor 1987  
Cheryl Williams 1987  
Kristy Abel 1988  
Dawn Bergquist 1988  
Joan Faux 1988  
Haley Forbush 1988  
Amy Hoog 1988  
Stacey Joyce 1988  
Lori Griffin Luke 1988  
Jennifer McNeela 1988  
Amy Noah 1988  
Martha Schooley 1988  
Megan McCann Schwaab 1988  
Julie Sheets 1988  
Jill Sullivan 1988  
Amy Lawrence Bowling 1989  
Caress Calara 1989  
Suzanne Bell Chambers 1989  
Hae-jin Choi 1989  
Sarah Fischer 1989  
Jill Uram Heise 1989  
Karen Hirsch 1989  
Madeline Eversoll Ivey 1989  
Jennifer Anderson 1990  
Julie Dixon Brackentridge 1990  
Jenny Miller Collins 1990  
Lauren Farrell 1990  
Stacey Inglis 1990  
Amy Kemp 1990  
Jill Mailander Lipien 1990  
Lisa Patrick 1990  
Jennifer Roth 1990  
Michelle Rubenstein 1990  
Kristine Schlie 1990  
Jessica Bowen 1991  
Laurie Filma Dyer 1991  
Deborah Hanks 1991  
Elizabeth Hobbs 1991  
Britt Johnson Kirby 1991  
Judy Nagley 1991  
Holly Anderson Stahl 1991  
Heather Stern 1991  
Shirley Vamaraju 1991  
Christine Austin 1992  
Tara Brown 1992



Triste Wyckoff Heintz 1992  
Jennifer Hummel 1992  
Shannon McKenzie 1992  
Sarah Middleton 1992  
Michelle Russell 1992  
Cara Stork 1992  
Kristen Thomas 1992  
Anastasia Tonello 1992  
Julie Wise 1992  
Julie Trzybinski 1992  
Julie Wise 1992  
Kimberly Aigner 1993  
Alyssa Hunt 1993  
Kristin Meyer 1993  
Clare Plaisted 1993  
Stephanie Popper 1993  
Melissa Rice 1993  
Jeanne Smith 1993  
Sheri Beseler 1994  
Jessica Boswell 1994  
Natalie Bumpas 1994  
Anatinee Chutivanich 1994  
Alana-Seanne Fassiotto 1994  
Julie Higgins 1994  
Dawn Leininger 1994  
Stacey McCreary 1994  
Caroline McKnight 1994  
Kristin Menger 1994  
Hilari Koehler Morris 1994  
Karen Nalborczyk 1994  
Lisa Parent Rossell 1994  
Alison Lang Solan 1994  
Erin Geiselman Atkinson 1995  
Susanne Cassano 1995  
Buffie Johnston Cubit 1995  
Sarah Goodwin 1995  
Allison Kuhne 1995  
Dana McKenzie 1995  
Jamie Mehren 1995  
Jennifer Walbridge Pike 1995  
Casey Roth 1995  
Kellie Sheehan 1995  
Kelly Carigan 1996  
Jennifer Moore Foster 1996  
Suzanne Grubb 1996  
Melissa Hangartner 1996  
Marlene Hardesty 1996  
Alyssa Kolsky Hertzig 1996  
Beth Paolino 1996  
Melissa McKee Tischler 1996  
Elizabeth Wadleigh 1996  
Melissa Morreale Winebrenner 1996  
Alexis Bainbridge 1997  
Diana Dimittescu 1997  
Kristie Greenlaw Goehausen 1997  
Anne Handy 1997  
Elizabeth Hutton 1997  
Jennifer McQuade 1997  
Katheryn Pennamped 1997  
Sara Craver 1998  
Megan DeRiesthal 1998  
Suzanne Domenici 1998  
Emily Nimmer 1998  
Elizabeth Schuck 1998  
Melinda Van Deventer 1998  
Laura Bethel 1999  
Lindsay Dunkle 1999  
Stephanie Farnsworth 1999  
Rebecca Freund 1999  
Jennifer Gray 1999  
Marissa Katz 1999  
Monica Mustin Rhodes 1999  
Robyn Ringler 1999  
Amanda Tiebert 1999  
Kelly Winders 1999  
Elizabeth Bunker 2000  
Jennifer Dailey 2000

Mary Beth Edmiston 2000  
Jade Gentry 2000  
Alicia Kessel 2000  
Stephanie Stout 2000  
Carolyn Thomas 2000  
Kristen Young 2000  
Rachel Cochrane 2001  
Jessica Hasting 2001  
Emily Jennings 2001  
Brittany Kelly 2001  
Rachel McCormick 2001  
Jackie Nykiel 2001  
Michelle Perry 2001  
Rachel Turskey 2001  
Christy Archer Bidwell 2002  
Dena Borman 2002  
Kendra Buehner 2002  
Jennifer Evans 2002  
Jennifer Smith 2003  
Hilary Weimer 2003  
Holly Brackin 2004  
Karina Grabovsky 2004  
Arienne Jones 2004  
Amanda Presperin 2004  
Elyse Schehl Rich 2004  
Jodi White 2004  
Chan-Young Park 2005  
Kelly Fee 2006  
Kristina Moyer 2007  
Rachel Brotman 2008  
Tina Green Spracet 2008  
Lisa Sun 2008  
Jackie Wolff 2008  
Amanda Harris 2010  
Alex Bischoff 2012  
Erin Boyle 2012  
Tori Ellis 2012  
Cappy Hausfeld 2012  
Caroline Scheidler 2012  
Kirstie Wieschhaus 2012  
Natalie Schiavone 2015  
Christine Warner 2015  
Allie Weber 2015  
Alissa Wisniewski 2015

**Beta Epsilon**  
**CARROLL UNIVERSITY**

Nancy Walsh Wiese 1952  
Carolyn Steel Wilson 1953  
Helen Smith Wright 1953  
Barbara Conway 1954  
Joan Wagner 1954  
Marilyn Moore Connell 1955  
Karen Kleinhans Dee 1955  
Fay Johnson Ewing 1956  
Margaret McCann 1956  
Joy Anderson Skow 1956  
Ann Vinland 1956  
Carol Bushman 1957  
Diane Davidson Granholm 1957  
Kathleen Ariens Maslowski 1957  
Sandra Taylor Warner 1957  
Sally Matzka Welch 1957  
Bonnie Beyers Bruins 1958  
Lynne Tanner Connelly 1958  
Karen Heassler 1958  
Carol Black Hauser 1959  
Karen Drews Heinbuch 1959  
Judy Johnson Swihart 1959  
Gwendolyn Courtney Jensen 1960  
Nadra Dylon Nelles 1960  
Karen Sturumski Hecht 1961  
Sharon Balz Lipps 1961  
Bonnie Fisher Marshall 1961  
Barbara Slizewski Natrop 1961  
Phyllis Bonin Reaves 1961

Ann Moersch Serpe 1961  
Margaret Vint Harris 1962  
Janet Hiratuska 1962  
Susan Carrington Boldig 1963  
Nancy Westfall Hayes 1963  
Ann Hickman 1963  
Pamela Precourt Jens 1963  
Barbara Kriek Martin 1963  
Vita Pignatiello Meyer 1963  
Marijane Bruggink Johnson 1964  
Sandra Urban Prelipp 1964  
Kathy Harrison Ruhl 1964  
Janet Schultz 1964  
Chrystal Swanson Shauha 1964  
Carol Sorensen Agnew 1965  
Leslie Coleman Biery 1965  
Katherine Hotvedt Friz 1965  
Rhonda Wegner Hartwig 1965  
Candice Sinur Moon 1965  
Mary Wagner 1965  
Beverly Ehrich 1966  
Nancy Linder Gumina 1966  
Kiddy Johnson 1966  
Linda Kinkead 1966  
Sandra Rothe Lawrence 1966  
Mary Stoelling Pearson 1966  
Jodee Phillips 1966  
Amy Gloe Schley 1966  
Kristina Moyer 1967  
Patricia Reinmueller Romashko 1967  
Gay Allender Rouse 1967  
Gail Starr 1967  
Linda Fortener Ehley 1968  
Laurie Kinkead 1968  
Barbara Lee 1968  
Judy Litscher 1968  
Barbara Maxwell 1968  
Nancy Schmidt Olmstead 1968  
Sally Humfeld Brodhead 1969  
Linda Florio Coutts 1969  
Rebecca Brodhead Evans 1969  
Patricia Tackabery Foss 1969  
Christine Martin Gavigan 1969  
Linda Korslin Ruthenberg 1969  
Jane Lueneburg 1970  
Kathleen Ormerod Wingard 1970  
Kay Carlson 1971  
Nancy Delaware 1971  
Kristine Nymphus Richardson 1971  
Terry Schneider 1971  
Susan Longshore Smith 1971  
Valerie Olsen Didriksen 1972  
Helen Perry Mathews 1972  
Nancy Cook Shelley 1972  
Kathryn Dibble 1973  
Jean Harker 1973  
Kim Brodie 1977  
Lisa Gartland Miller 1979  
Heather Notch 1979  
Pamela Gibson 1980  
Janette Hayes 1980  
Cindy Courneene Montgomery 1980  
Taimi Parey 1980  
Debra Seidler Burgess 1981  
Darcie Reimann 1981  
Julia Roane Hendrix 1983  
Christine Bealhen Holso 1983  
Beth Ruth 1983  
Julie Hoida Bobholz 1985  
Ann Ferry 1985  
Shelly Kegel 1986  
Jill King 1986  
Angela Martino 1986  
Erin Petrzalka 1986  
Jennifer Slater 1986  
Melanie Berg 1987

Diane Lowe 1987  
Wendy Peterson 1987  
Roberta Bowe 1988  
Ronna Bernowski Van Hoof 1988  
Tammy Taylor 1989  
Maria Huettl Turner 1989  
Julie Uhler 1989  
Colleen Ulrich 1989  
Alicia Williamson 1991  
Lorna Acevedo 1992  
Kim Callaway 1992  
Kristina Dellegrazio Peterson 1992  
Kristin Saeger 1992  
Martha Lunde Starr 1992  
Amy Strobert Flo 1993  
Sheila Grow 1993  
Karen Hepingstall 1993  
Heather Legge Ritter 1993  
Nicole Rodgers 1993  
Julie Roth 1993  
Theresa Toelle 1993  
Debra Fairbairn 1995  
Jennifer Berg 1996  
Kristen Piontek Johnson 1996  
Stacy Griesbach Tate 1996  
Alison Martin Heath 2000  
Christina Jesik 2004  
Sunnie Martin 2005  
Kari Montie 2005  
Danielle Mullenbach 2006  
Samantha Kane 2011

**Beta Zeta**  
**PARSONS COLLEGE**

Mary Preston Buckner 1957  
Kay Criner 1957  
Juanita Turner Goodwin 1957  
Lela Jones Keepers 1957  
Judy Criner Knott 1957  
Sandra Fash Rathjen 1957  
Catherine Cassel Russell 1957  
Virginia Zeigler 1957  
Claudia Flick 1958  
Aleita Linder Gibbs 1958  
Janet Ramsey Jensen 1958  
Bobbette Werrentin Jester 1958  
Ingrid Mehner Johannsen 1958  
Sandra Snook Lenz 1958  
Shirley Kruse McNall 1958  
Sheila Thomas 1958  
Marcia Wilken 1958  
Karen Jensen Crowell 1959  
Mary Stickles Eaton 1959  
Marjorie Easton McClain 1959  
Kathryn Hogan Morrison 1959  
Patricia Hahn Schreier 1959  
Lois Larsen Seward 1959  
Sandra Wright 1959  
Michele Stevens Crew 1960  
Linda Diehn Hutchinson 1960  
Patricia Shifflet Snyder 1960  
Karen Vahl Barnes 1961  
Cynthia Bauer 1961  
Nancy Rowett McLaughlin 1961  
Patricia Moore Partlow 1961  
Peggy Roland 1961  
Wanda Mallory Swanson 1961  
Judith Peavy Cooper 1962  
Mary Carroll Gustafson 1962  
Susan Carpenter Haga 1962  
Janet Heberer 1962  
Karen Chamberlain Miller 1962  
Carole Johnson Tash 1962  
Susan Edwards White 1962  
Elaine Irtz Metzger 1963  
Glenda Wesemann 1963

Diane Winters 1963  
Anna Austin 1964  
Susan Ryser Bennett 1964  
Joan Ellis Cusentino 1964  
Janeen Borders Ehrhardt 1964  
Janice Walano Haughawout 1964  
Diane Muehlemyer Thomas 1964  
Nancy Schmidt Trotter 1964  
Susan Klein Allen 1965  
Ellen Beste Batz 1965  
Jean Benjamin 1965  
Elaine Chomka Clark 1965  
Bronwyn Bodholdt James 1965  
Christina Lockie McAvoy 1965  
Kathleen Weld Meindertsma 1965  
Constance Myers 1965  
Ruth Palomaki 1965  
Sharon Mauzy Shaver 1965  
Carol Biener Weinstock 1965  
Joan Weinstock 1965  
Weslie Bartels 1966  
Judith Jacobson Bonacker 1966  
Nancy Hunt Fleming 1966  
Maruta Rubens Gardner 1966  
Virginia Jacob Gilbert 1966  
Marilyn Haber 1966  
Nancy Jones 1966  
Sally Lahue 1966  
Jan Collifis Maher 1966  
Patricia Eckert Orcutt 1966  
Patricia Martin Byrnes 1967  
Elaine Hall 1967  
Carolyn Campbell Hardin 1967  
Bonnie Liberman 1967  
Patricia Adams McComachie 1967  
Susan Hoy 1968  
Beth Alexander 1969  
Nancy Cronin 1969  
Larue Gaumer Harstick 1969  
Emily Lane 1969  
Katie Lint 1969  
Denise Abramowitz 1971  
Sue Hall 1971  
Tove Stellas 1971  
Paula Boyd Wilson 1971  
Susan Collier 1973  
Deborah Dickey 1973  
Denise McCarroll 1973  
Mary Sautter 1973  
Amelia Singer 1973

**Beta Eta**  
**SOUTHERN ILLINOIS**  
**UNIVERSITY CARBONDALE**

Dolores Bell 1957  
Alice Marsel Nagel 1957  
Phyllis Boucher Patterson 1957  
Maria Dey Spacy 1957  
Mary Foley Vaughn 1957  
Joyce Weber 1957  
Jane Gamble Whitlock 1957  
Patricia Wilhison 1957  
Sandra Kilmire Allen 1958  
Alice Bean Belnap 1958  
Carolyn Whittington Crowell 1958  
Marilyn West Frassato 1958  
Jerrie Tally Gerdes 1958  
Karen Hanagan 1958  
Ann Finke Higginbotham 1958  
Joan Woodrome King 1958  
Lynn Richardson LaMantia 1958  
Sandra Lasseter 1958  
Janette Bauer Maze 1958  
Donna Vanewyk McFarland 1958  
Edythe Gahan Morray 1958  
Soni Ross 1958

Ada Rury 1958  
Constance Link Wilkerson 1958  
Betty Unger Evisizer 1959  
Karen Hodshire Freeman 1959  
Beverly Restivo Hartig 1959  
Mina Myers 1959  
Charlotte Hunyadi Shaw 1959  
Barry Wood Shelton 1959  
Marietta Maisel Smith 1959  
Linda Souther 1959  
Marlene Stack 1959  
Pamela Gilbert Minton 1960  
Carolyn Crane Palandri 1960  
Judith Vaughn 1960  
Joanne Pulley Willms 1960  
Grace Provenzano Cox 1961  
Bonnie Garner 1961  
Roberta Hall 1961  
Mary Presley 1961  
Lynne Thomas Wahlin 1961  
Dena Demos 1962  
Marian Edel Hequeumbourg 1962  
Janice Dabbs Leake 1962  
Sharon Nicholas 1962  
Anne Ireland Andrews 1963  
Kathleen Bogleff 1963  
Linda Laswell Boom 1963  
Julia James Domville 1963  
Virginia England 1963  
Sara Aubuchon Herman 1963  
Janice Lindbloom 1963  
Sylvia Owen Marlow 1963  
Sheila Nicholas 1963  
Ellen Gibbons Schepke 1963  
Lynn Taylor Wasson 1963  
Patricia Aubuchon 1964  
Mary Jones Fonte 1964  
Phyllis Hayes Gard 1964  
Joan Harder Heakin 1964  
Mary Hulling Lyons 1964  
Suzanne Leoni O'Herron 1964  
Lynne Murdock Prizzia 1964  
Janan Lindig Sieber 1964  
Sarah Murphy Veilands 1964  
Paula Grassinger Kerr 1965  
Susan Freeberg James 1966  
Sharlyn Singley 1966  
Vicki Smith Snyder 1966  
Alice Stewart 1966  
Penelope Traiber Strell 1966  
Natalie Traiber Bartlett 1967  
Lesley Retzer Cowley 1967  
Donna Fehrenbaker 1967  
Laura Link 1967  
Penny Kane Miller 1967  
Beverly Bulow Childs 1968  
Ruth Wood Fleenor 1968  
Joy Clarke Henderson 1968  
Nancy Reiman Richards 1968  
Patrice Scully 1968  
Anita Peters Veach 1968  
Mary Wasmer Young 1968  
Ellen Wunderlich Chammiss 1969  
Connie Frank 1969  
Judith James Harris 1969  
Martha Hash 1969  
Cynthia Herringshaw 1969  
Susan Kaus 1969  
Barbara Engelhard Seanor 1969  
Pamela Williamson Seward 1969  
Sharon Duffy Smith 1969  
Linnia Taylor 1969  
Jill Frey Traum 1969  
Susan Rodewald Darwish 1970  
Pamela Heinekamp 1970  
Patricia Joyce 1970

# LOST SISTER LIST

## Beta Eta-Beta Xi

Vicky Manson Shepherd 1970  
 Mary Stevenson 1970  
 Kathy Beaty 1971  
 Ellen Walsh Boraguro 1971  
 Donna Krebs Cole 1971  
 Jerry Lones Dillman 1971  
 Lizann Kane Green 1971  
 Elizabeth Fox Scanlon 1971  
 Miriam Caldwell 1972  
 Carol McCracken 1972  
 Patricia Berra Lloyd 1973  
 Cheryl Carr Smith 1973  
 Sara Smith 1973  
 Mary Voelker Welle 1973  
 Susan Shiplett Ashbaker 1974  
 Debra Lindbeck Carlson 1974  
 Jane Dickerson 1974  
 Cynthia Flens 1974  
 Cynthia Payne Griffith 1974  
 Peggy Hay Mizel 1974  
 Stacey Hyman Ruben 1974  
 Sandra Bing Bailey 1975  
 Mary Kowal Callaghan 1975  
 Karla Bjork Carlis 1975  
 Amy Kaiser Eshing 1975  
 Darla Cox Ewing 1975  
 Carol Kowal Costantino 1977  
 Patricia Martin Erickson 1977  
 Terri Gill 1977  
 Kimberly Matson 1977  
 Margaret Owens 1977  
 Celeste Wright Clydesdale 1978  
 Rita Harris 1978  
 Polly Piland Herndon 1978  
 Marguerite Sherman 1978  
 Stephanie Smith 1978  
 Sandra Warning 1978  
 Camille Wright 1978  
 Angela Cox 1979  
 Constance Ries Deutler 1979  
 Michelle Devaulf Pinkerton 1979  
 Diane Marunde Christian 1980  
 Debra Fletcher 1980  
 Tamarra Soehlike Hudson 1980  
 Luann Koenig 1980  
 Pamela Ezel Kolodziej 1980  
 Ann Gleason Curry 1981  
 Vicky Willett Haight 1981  
 Mary Simms Ice 1981  
 Sherri Witherspoon 1981  
 Nancy Haack 1982  
 Maureen Franke Huttel 1982  
 Jennifer Hequeumbourg 1983  
 Lynda Kentner 1983  
 Cheryl Navratil 1983  
 Kimberly Johnson 1984  
 Mary Cafferata 1985  
 Kelly Peach Weber 1985  
 Lori Woods 1985  
 Jacqueline Zornow Halloran 1986  
 Deanna Hasenstab 1986  
 Michelle Towler Hequeumbourg 1986  
 Amber Mandley 1986  
 Ginger Gant Schiff 1986  
 Kimberly Billington 1987  
 Holly Schepke Brown 1987  
 Pamela Cohen 1987  
 Christine Grezjak 1987  
 Jana Odum Groh 1987  
 Sonia Prado Illescas 1987  
 Erin Kendrick 1987  
 Vivien Foley Mullen 1987  
 Donna Silaus 1987  
 Shellée Mahlandt 1988  
 Amy Pasko 1988  
 Jennifer Seagle Pyle 1988

Heather Crawford Robinson 1988  
 Michele Spencer 1988  
 Kathleen Spillane 1988  
 Andrea Durr 1989  
 Celia Ellis 1989  
 Michelle Monehen 1989  
 Laura Schramm 1989  
 Amy Solberg 1989  
 Annmarie Allen 1990  
 Lourie Beube 1990  
 Claudine Brenco 1990  
 Jodi Clearwater 1990  
 Dawn Craig 1990  
 Crystal Lockwood 1990  
 Natalie Norris 1990  
 Haley O'Rourke 1990  
 Christy Ruyle 1990  
 Jennifer Schlaf 1990  
 Rachael Visin Alt 1991  
 Angela Cauffman 1991  
 Tracy Gomez 1991  
 Christine Hattendorf 1991  
 Kimberly Henry Heal 1991  
 Carrie Kern 1991  
 Kristen Kinner 1991  
 April Loyd 1991  
 Valerie Merrill 1991  
 Molly Parent Miller 1991  
 Lisa O'Brien Niewolny 1991  
 Carrie Stewart 1991  
 Lynne Ward 1991  
 Marsha Dore 1992  
 Joy Johnson 1992  
 Ashley Rosefsky 1992  
 Amy Woodruff 1992  
 Victoria Foellner 1993  
 Christina Ho Hartman 1993  
 Teresa Hess 1993  
 Nichole Johnson 1993  
 Stephanie Kidd King 1993  
 Heather March 1993  
 Casey Breese 1994  
 Kimberly Breust 1994  
 Amanda Harmon 1994  
 Adrienne Kotras Leonardelli 1994  
 Shannon Loveless 1994  
 Taran Murphy McKey 1994  
 Teresa Crafton 1995  
 Stephanie Teasley 1995  
 Tiffany Wood 1995  
 Jessica Garretson Hall 1996  
 Jill Dawson 1997  
 Brooke Eisenmenger 1998  
 Alice Hayner 1998  
 Kathleen Hinesberger 1998  
 Darci Leckrone 1998  
 Julie Marotta 1998  
 Kelli Selover 1998  
 Sarah Yeast 1998  
 Tessa Brown 2000  
 Rachel Luttrell 2000  
 Heather Sheffield Wright 2000  
 Angela Bergman 2002  
 Melissa Davis 2002  
 Mallory Frank 2002  
 Lindsey Presswood Jensen 2002  
 Anny Chantharasy 2003  
 Kelli Kemper 2003  
 Katy Newton 2003  
 Ashley Findley 2004  
 Amy Crompton 2007  
 Deanna Holder 2007  
 Samantha Kissack 2007  
 Lauren Arnold 2008  
 Jamie Barbre 2009  
 Lindsay Martin 2009

Ashley Messina 2009  
 Ariana Suarez 2009  
 Sarah Dorau 2010  
 Jessica Stevens 2010  
 Megan Austin 2012  
 Hannah Hart 2013  
 Scout Mitchell 2013  
 Emily Collins 2014  
 Natalie Gulson 2014  
 Brittany Barton 2015  
 Katie Daily-Trude 2015  
 Samantha Santeramo 2015

### Beta Theta UNIVERSITY OF WISCONSIN-WHITEWATER

Nancy Werner Andersen 1959  
 Beverly Elliott 1959  
 Mary Fox 1959  
 Kae Schenk Hettich 1959  
 Romelle Schweitzer Koch 1959  
 Fern Kottke 1959  
 Marita Fowler Leeder 1959  
 Carole Luebke Lilly 1959  
 Caroline McMahon 1959  
 Linda Harper Morris 1959  
 Maureen Schopen Roeder 1959  
 Patricia Strozky 1959  
 Carole Facklam Suits 1959  
 Carole Swanson 1959  
 Arlene Adler 1960  
 Ernabelle Andree 1960  
 Joyce Harris Davidson 1960  
 Lois Goth Hagan 1960  
 D.R. Millard 1960  
 Lois Brooks 1961  
 Louise Meumann Fuerstenberg 1961  
 Julie Kandutsch Johnson 1961  
 Kathryn Kelliher 1961  
 Karen Buege Knoke 1961  
 Lynn Abbinanti Kupper 1961  
 Judith Gallagher Reiter 1961  
 Mary Roach 1961  
 Janice Rothschild 1961  
 Janis Spiegelhoff 1961  
 Judith Getschman Gregory 1962  
 Patricia Regan 1962  
 Kathleen Stringer 1962  
 Darlene Pagel Bleck 1963  
 Sheri Pleck Gauger 1963  
 Joan Collins Hein 1963  
 Carolyn Olson 1963  
 Elaine Dibble Hein 1964  
 Ilene Larson 1964  
 Beverly Wolff 1964  
 Sue Anderson 1965  
 Nancy Dais 1965  
 Penelope Andis Herman 1965  
 Sarah Yeast 1965  
 Ronna Henning Rawlins 1965  
 Lorraine Spitz 1965  
 Meredith Wirtz Thompson 1965  
 Dianne Schult Welda 1965  
 Mary Zimmerman 1965  
 Nancy Mathys Anthony 1966  
 Julie Bartlett 1966  
 Trudie Williams Dolezal 1966  
 Janice Bureau Fellows 1966  
 Joanne Frankwick 1966  
 Mary Thomas Glover 1966  
 Linda Reimer Havlicek 1966  
 Judith Kret Hunt 1966  
 Judith Klein 1966  
 Nancy Kooser Moravec 1966  
 Sharon Sorensen 1966  
 Esther Adamson 1967

Margaret Bell 1967  
 Mary Brennan 1967  
 Peggy Chambers Bussard 1967  
 Sandra Cash 1967  
 Nancy Evans 1967  
 Maureen Kelly 1967  
 Virginia Hofmister Kramer 1967  
 Ruth Vanderveelde Wilson 1967  
 Georgia Voelz Witt 1967  
 Carole Bach 1968  
 Diana Adamaitis Borries 1968  
 Phylis Frey 1968  
 Linda Ellison Loya 1968  
 Kathleen McGraw 1968  
 Mary Nickols 1968  
 Nanette Pride 1968  
 Carole Rock 1968  
 Linda Tilley Schoner 1968  
 Gail Sexton 1968  
 Juliette Thompson 1968  
 Carol Beck 1969  
 Lynda Stainko Busscher 1969  
 Helen Endres 1969  
 Pamela Harris 1969  
 Nancy Jones 1969  
 Sally Lytle Kells 1969  
 Louise Ladd 1969  
 Doreen Novak 1969  
 Beth Williams 1969  
 Carolyn Mixdorf Gettings 1970  
 Patricia Joern Gibart 1970  
 Bonnie Hackbart Von Rueden 1970  
 Sandra Tilley Walter 1970  
 Lynn Wachowiak Chiaverotti 1971  
 Toni Stringer Andersen 1972  
 Debra Weiher Loomer 1972  
 Pamela Mosier 1972  
 Jennifer Peterson 1972  
 Marjorie Swearingen Wagner 1972  
 Judy Wiesmann 1972  
 Karen Godfrey 1973  
 Michelle Saladin 1973  
 Sandra Wulf 1973  
 Carol Warner 1974  
 Cheryl Firchow 1975  
 Debra Harpster Ledwowski 1975  
 Kristie Ulma 1975  
 Karen Vollmer 1975  
 Theresa Kelly Czarniak 1976  
 Joanne Lusk 1976  
 Suzanne Blattner 1977  
 Desery Klein Gutwein 1977  
 Julie Needles 1979  
 Mary Severa 1979  
 Barbara Shenkenberg 1979  
 Amber Stumpf 1979  
 Devi Suess 1979  
 Nancy Draxler 1980  
 Leann Kruchten 1980  
 Molly Meyer 1980

### Beta Iota EASTERN ILLINOIS UNIVERSITY

Kathryn Reis Young 1960  
 Ruth Neal Cooper 1961  
 Diane Weber Giesel 1961  
 Julia Webb McLaughlin 1961  
 Margaret Schuster 1961  
 Carole Guard Anties 1962  
 Patricia Morris Johnson 1962  
 Karen Klein 1962  
 Bonnie Vanhueden Hanley 1963  
 Annette Reis Lynch 1963  
 Cheryl Raff 1963  
 Carolyn Rodgers 1963

Betty Hein Rooney 1963  
 Marlene Potts Walker 1963  
 Sue Alexander 1964  
 Diana Williams Downing 1964  
 Wanda Fish 1964  
 Sharon Williamson Freeland 1964  
 Barbara Levin 1964  
 Katherine Mattson Lyman 1964  
 Mary Solana 1964  
 Janice Pool Voorhes 1964  
 Monalu Mason Brown 1965  
 Donna Burce Bruce 1965  
 Tyra Eppler 1965  
 Dorothy Dickson Etchison 1965  
 Vicky Seelye Eustace 1965  
 Donna Price Gibbons 1965  
 Sheryl Bohm Lawless 1965  
 Kathleen Leibach 1965  
 Susan Mason 1965  
 Barba Swenson Munini 1965  
 Miriam Curtis Nicholson 1965  
 Sharon Reed 1965  
 Mary Ashbrook Swope 1965  
 Marilyn Willmore 1965  
 Sharon Garnett Baker 1966  
 Phyllis Bartges 1966  
 Sarah Sippel Crisp 1966  
 Carol Dickelman 1966  
 Mary Jubb Horn 1966  
 Linda Maxwell 1966  
 Alice Carroll Smith 1966  
 Carla Toothman 1966  
 Pamela Ward 1966  
 Lois Roe Biling 1967  
 Earleen Funk Jensen 1967  
 Janet Miller McCoy 1967  
 Kristine Mummert 1967  
 Susan Frank Poremski 1967  
 Susan Thorton Riggie 1967  
 Deborah Sharpless Zajicek 1967  
 Jane Firebaugh Benoist 1968  
 Kathryn Bretielle 1968  
 Barbara Laur Davis 1968  
 Lana Grimes 1968  
 Patricia Fendley Helm 1968  
 Margaret Johnske 1968  
 Linda Robertson 1968  
 Patricia Hayes Sickel 1968  
 Barbara Cross Tierney 1968  
 Donna Dailey 1969  
 Lisa Sundstrom Kennedy 1969  
 Pamela Kuda 1969  
 Lynnetta Meling 1969  
 Katherine Buckles Miller 1969  
 Marta Baker Miller 1969  
 Cynthia Parry 1969  
 Dianne Price 1969  
 Kelcey Swift 1969  
 Carolyn Ermisch Greene 1970  
 Janet Broady McCumber 1970  
 Mary Bucher Pilotte 1970  
 Pamela Vannoy 1970  
 Marsha Dahm 1971  
 Linda Heiden 1971  
 Valinda Henderson 1971  
 Carol Johnson 1971  
 Joy Podshadley Molnar 1971  
 Paula Meister Pena 1971  
 Deborah Rahn 1971  
 Janet Schroeder Scott 1971  
 Rene Thominet 1971  
 Cynthia Blair Ward 1971  
 Carmen Biefeldt 1972  
 Jean Maloney Eder 1972  
 Jacquelyn Glascock 1972

Lizabeth Stoutenborough Grider 1972  
 Linda Hansen Hunt 1972  
 Nancy Heins Marcus-Wyner 1972  
 Pamela Cloyd McMillan 1972  
 Linda Lawson Schiller 1972  
 Lynn Patrick Zalon 1972  
 Jane Hanes 1973  
 Mary Stivers Storey 1973  
 Brenda Meurer Davis 1974  
 Melanie Wilsdon Hunter 1974  
 Susan Millis 1974  
 Ellen Worden Allen 1975  
 Donna Book 1975  
 Terri Ryan Garner 1975  
 Kristine Bemko 1977  
 Beth Brunell Kending 1977  
 Sheryl Bohn Lawless 1977  
 Elizabeth Wedelstaedt 1977  
 Margaret Hendrian Clark 1978  
 Diane Doyle 1978  
 Elizabeth Nelson 1978  
 Leesa Scheffer 1978  
 Kathleen Palermo Tessell 1978  
 Kim Strunk Deterding 1979  
 Laurie Fuller 1979  
 Melodie Lynch 1979  
 Pamela Orbin 1979  
 Cheryl Swenson 1979  
 Diane Jostes Therrien 1979  
 Brenda Vaughn 1979  
 Laura Wickham 1979  
 Carla Toothman 1979  
 Mary Lawrence Downs 1980  
 Sally Whiteside 1980  
 Julie Barcroft 1981  
 Kathrine Hassakis Hicks 1981  
 Diane Rochon 1981  
 Lisa Alwood Schmidt 1981  
 Nancy Southworth 1981  
 Anne Stegman 1981  
 Julie Huber 1982  
 Mary Dunn Ploen 1982  
 Mary Stacho Privett 1982  
 Jean Small 1982  
 Linda Trombino 1982  
 Marjorie Aupperle 1983  
 Diana Jenkins Dunbar 1983  
 Juliana Anich Veto 1983  
 Laura Dierker Brachok 1984  
 Susan Cox Phelps 1984  
 Lynne Sommer 1984  
 Karen Jurczuk Suknovich 1984  
 Claudia Zimmel Swade 1984  
 Lisa Nordhaus Wilson 1984  
 Julie Barger 1985  
 Kristine Carrithers 1985  
 Amber Beland Glawe 1985  
 Melissa Wengler 1985  
 Julie Olson Beyer 1986  
 Gaylynn Ealy 1986  
 Lori Herzog 1986  
 Mary Higdon 1986  
 Diane Seminerio Lantz-Rickard 1986  
 Michelle Perrino 1986  
 Karen Potocki 1986  
 Elizabeth Stuckey 1986  
 Jolene Houser Thrasher 1986  
 Pamela Wood Crawford 1987  
 Jennifer Brumleve Joseph 1987  
 Jacqueline Bellini Murray 1987  
 Gail Palmisano 1987  
 Molly Kasher Radoha 1987  
 Lee Sammons 1987  
 Julie Irvin Voris 1987  
 Jennifer Bowman 1988  
 Christine Conklen 1988  
 Connie Karl 1988



Mindy Bunn Kraft 1988  
Lynne Massei Pigney 1988  
Jennifer Jacobs Coffey 1989  
Sarah Owens 1989  
Stephanie Todd 1989  
Dana Waite 1989  
Juliet McCaherty Battaglia 1990  
Julie Chebos 1990  
Laura Dill 1990  
Susan Johnson 1990  
Jennifer Meder 1990  
Michelle Pae 1990  
Martha Roman 1990  
Nique Rosenburgh 1990  
Lisa Rediger Weldon 1990  
Jill White 1990  
Julie Bigham 1991  
Shawn Buckley 1991  
Tanya Koonce 1991  
Karen Lambke 1991  
Courtney Morrison 1991  
Holly Munter 1991  
Stephanie Andrews 1992  
Lisa Kursell Klover 1992  
Sidney McFarland 1992  
Michelle Nuckles Ruyle 1992  
Elisabeth Schwebel 1992  
Dana DeHippis Verbeten 1992  
Jennifer Watson 1992  
Bridget Bierie 1993  
Tracy Willis Carlson 1993  
Nichole Barrett Flaharty 1993  
Anne Colburn Friedman 1993  
Tammy Howard 1993  
Ronda Jones 1993  
Rachel Kilburg 1993  
Kerry Knowles 1993  
Dorothy McKenna 1993  
Lauren McLaughlin 1993  
Tiffany Power Neighbors 1993  
Neilie Schywintch 1993  
Barbara Stumpf 1993  
Emily Underwood 1993  
Elsa Castillo 1994  
Michelle Finch-Wilson 1994  
Gina Fournie 1994  
Kerry Grens 1994  
Kimberly McNicholas 1994  
Collette Rudolph 1994  
Tiffany Evans 1995  
Cynthia McGill 1995  
Molly Monge 1995  
Gretchen Pickett 1995  
Jennifer Price 1995  
Sara Schnepel 1995  
Julie Sisk 1995  
Jennifer Graham 1996  
Cortney Heintz 1996  
Sheri Provance 1996  
Gina Campbell Rafalski 1996  
Ann Raftery 1996  
Jennifer Thorsen 1996  
Amanda Wallin 1996  
Carol Watters 1996  
Melinda Aultz 1997  
Alison Krajeta Del Preto 1997  
Michelle Heinemann 1997  
Stephanie Brooks Pace 1997  
Katie Wilson 1997  
Hillary Woods 1997  
Samantha Yakus 1997  
Lisa D/Alexander 1998  
Megan Farris 1998  
Jessica Kaatz 1998  
Christine Leonard 1998  
Kara Mitchell 1998

Mary Spellman 1998  
Jacalyn Bolster 1999  
Celia Rohr 1999  
Leigh Unser 1999  
Genevieve Cyrs 2000  
Heather Gamblin 2000  
April Guzik 2000  
Sara LeMay 2000  
Erica Smith 2000  
Molly Walter 2000  
Jilyan Landon 2001  
Jessica Oats 2001  
Ali Sisk 2001  
Lindsay Wilp 2001  
Christine Cuyugan 2002  
Katharine Marlatt 2002  
Nina Velazquez 2002  
Katie Wilhelmy 2002  
Morgan Melka 2003  
Lauren Pratscher 2003  
Lyndsey Cain 2004  
Kimberly Shepherd 2004  
Kelly Apfel 2008  
Margaret Geraci 2009  
Kristy Kolzow 2009  
Paige Birge 2011

**Beta Kappa**  
UNIVERSITY OF IOWA

Rachel Smith Bailey 1964  
Dorothy Simon Henderson 1964  
Mary Sorson Horne 1964  
Judith Sorenson Iverson 1964  
Ann Stephens Jones 1964  
Janice Wyatt Potter 1964  
Patricia Parrott West 1964  
Barbara Updegraff Drew 1965  
Kathy Greiman 1965  
Jean Bennett Kienzler 1965  
Karen Sorenson Long 1965  
Colleen O'Hern 1965  
Lindsay Arthur Sharpe 1965  
Sharon Hughes Siesseger 1965  
Leanne Miller Bilstrom 1966  
Patricia Ruegg Carlson 1966  
Susan Anderson Colgan 1966  
Karen Bleck Coombs 1966  
Mary Wynja Daughenbaugh 1966  
Barbara Marsh Jacobsen 1966  
Diane Larson 1966  
Mariann Perry 1966  
Carole Heeseman Struble 1966  
Marcia Nice Trott 1966  
Kathy Scott Dodge 1967  
Jean Blumgren Ives 1967  
Phyllis King Perkins 1967  
Sandra Riegert Thompson 1967  
Sherilyn Parsons Heaton 1968  
Mary Peterson 1968  
Deanna Dawson Wyman 1968  
Doris Jensen 1969  
Kathryn Carson McHan 1969  
Carol Street Winninger 1969  
Charol Atchison 1970  
Deborah Epperson 1970  
Sandra Monson McKone 1970  
Patricia Lowber Olinger 1970  
Janet Johnson Jahnson 1971  
Janet Kehrberg 1971  
Cynthia Koshatka Porter 1971  
Becky Syring Williams 1971  
Joanne Ament 1972  
Karen Compton 1972  
Cynthia Grant 1973  
Nancy Long Lindley 1973  
Pam Riley 1973

Martha Lowber Singer 1973  
Mary Kearney 1974  
Donna Randall Rasley 1975  
Mary Evans 1976  
Pamela Busch Frisbee 1976  
Julie Vogensen 1976  
Lisa Almquist 1986  
Carla Botton 1986  
Dana Stierman Charland 1986  
Jennifer Coyne 1986  
Terri de la Barba 1986  
Carmen Gamel 1986  
Lydia Gopperton 1986  
Adria Haddesty 1986  
Laurie Janssen 1986  
Sandra Steen Law 1986  
Mary Martin 1986  
Kimberly Meriwether 1986  
Kelly Miller 1986  
Brenda Moeller 1986  
Tracy O'Brien 1986  
Connie Coleman Ogorzaly 1986  
Kelly Pfeiffer 1986  
Susan Pfeiler 1986  
Jennifer Reece 1986  
Julie Richtsmeier 1986  
Vivien Douglass Strauss 1986  
Abrams Whitney 1986  
Debbie Wilson 1986  
Renee Wilwerding 1986  
Tia Yoder 1986  
Jennifer Fugate 1987  
Nicole Luczak 1987  
Wendy Wallace 1987  
Maureen Currian Wise 1987  
Nicole Bartz 1988  
Amy Bowen 1988  
Michelle Kinzey Brown 1988  
Margaret Emanuel 1988  
Michelle Gerali 1988  
Barbara Gordon 1988  
Carole Harris 1988  
Amie Henrich 1988  
Rebecca Johnson 1988  
Carolyn Manning 1988  
Angela Mataya 1988  
Teresa McGrath 1988  
Becky Pfeiffer 1988  
Lisha Thompson 1988  
Jill Barnhart 1989  
Elizabeth Donley 1989  
Colleen Thome Kennedy 1989  
Jill Kolbe 1989  
Beth Miller 1989  
Lisa Royner 1989  
Jacalyn Salzsiedar 1989  
Lori Seitsinger 1989  
Vena Taylor 1989  
Carolyn Crooks 1990  
Rebecca McFarlin Doerrfeld 1990  
Layna Shields McDole 1990  
Jennifer Olvey 1990  
Susan Scurlock 1990  
Robin Sippel 1990  
Juli Wieland 1990  
Sheila Kinzey 1991  
Sara Lowery 1991  
Nicole Rubackin 1991  
Carol Bunten 1992  
Dana Campbell 1992  
Amy Gregory 1992  
Sara Schlahtenhausen Krogh 1992  
Jodi Roebuck 1992  
Kerrin Taylor 1992  
Amanda Cummings Kolsrud 1993  
Dimitra Perantinos 1994

**Beta Lambda**  
UNIVERSITY OF  
SOUTH DAKOTA

Chaumonde Baker 1966  
Nancy Burkhart 1966  
Linda Colvin 1966  
Marcia Duty 1966  
Gloria Flemmer 1966  
Julie Ericson Haller 1966  
Catherine Hellman Jacobson 1966  
Patricia McKeachie Johnson 1966  
Kathryn Kabrick 1966  
Gloria Evans Larson 1966  
Susan Smith Nelson 1966  
Linda Rose Picklesimer 1966  
Mary Rozum 1966  
Penelope Smith 1966  
Madge Smith Tacker 1966  
Patricia Weaver 1966  
Kathleen Workman 1966  
Sharon Ackerson Henningsen 1967  
Kathleen Higgins Nash 1967  
Carmen Kollasch Pelland 1967  
Barbara Smaley Phillipson 1967  
Barbara Wagman Smith 1967  
Georgia Ewing 1968  
Mancy Flemmer Von Wald 1968  
Sheryl Samuelson Walenta 1968  
Marjean Schamber Boettcher 1969  
Kathryn Dutton 1969  
Linda Kuchel 1969  
Sandra Swinson 1969  
Deborah Vanourny 1970

**Beta Mu**  
MINNESOTA STATE  
UNIVERSITY, MANKATO

Brenda Kosek Bartel 1967  
Augusta Heiberg Fischer 1967  
Audrie White Gage 1967  
Bonnie Lewis Handahl 1967  
Geraldine Hansen 1967  
Jean Gilbert Jaax 1967  
Linda Iliff Kleihege 1967  
Delores Bezdicek Klevos 1967  
Mary Martens Nelson 1967  
Linda Aden Olson 1967  
Barbara Flo Paquette 1967  
Marlene Zahradnik Rosecrans 1967  
Jevne Garvik Schmidt 1967  
Marquita Quijano Schmitz 1967  
Mary Paulius Zotalis 1967  
Kirsten Krinke Ihrke 1968  
Luverne Jack Collins 1969  
Julianne Simpson 1969  
Marla Dewild Larsen 1970  
Carolyn Ward McMullen 1970  
Diane Anderson Morken 1970  
Gay Powell Scheurer 1970  
Debra Snow 1970  
Anne Berglund 1971  
Jean Lesar Gayer 1971  
Susan Miller Lemon 1971  
Sharon Olson 1972  
Charlene Vickers 1972

**Beta Nu**  
UNIVERSITY OF  
NORTHERN IOWA

Carol Aldinger 1968  
Judy Bushman 1968  
Treva Carmichael 1968  
Karen Collinge Carroll 1968  
Charlene Dewitt Conklin 1968  
Bonnie Wortman Ford 1968  
Ann Rheinschmidt Fowler 1968

Barbara Schima Frazee 1968  
Beverly Johnson Graves 1968  
Clarice Horstman Green 1968  
Rosalie Farrer Green 1968  
Jean Tanruther Klingaman 1968  
Eileen Pfantz Kramer 1968  
Joann Schmidt Kramer 1968  
Deborah Stoker Mischeel 1968  
Judith Banner Murphy 1968  
Susan Konshok Ortner 1968  
Colleen Krauel Ritson 1968  
Mary Harbin Witchey 1968  
Marilyn Brasch 1969  
Linda Dipple 1969  
Carol Collins Schneider 1969  
Luanne Clarie Shubert 1969  
Carol Woodin Boyce 1970  
Winston Schulz Haley 1970  
Sharon Grenis Henderson 1970  
Marcia Redig Hilbert 1970  
Christine Ricketts Wilson 1970  
Bonnie Smith Rohr 1972  
Darlene Mueller O'Brien 1973  
Genia Sheerman 1973  
Laura Bonaventure 1974  
Diana Spearman Maxwell 1974  
Mary Nelson 1974  
Janet Barr 1975  
Anne Svoboda Ausdemore 1976  
Cynthia Gracey Stimson 1976  
Kristin Tolstad 1976  
Laurel Taylor Bryant 1977  
Susan Weier 1977  
Joanne Mackey 1978  
Melda Kisting Montgomery 1978

**Beta Xi**  
PURDUE UNIVERSITY

Deborah Alexander 1968  
Suzanne Barnes Combs 1968  
Shirl Nelson Emler 1968  
Elizabeth Risk Fontaine 1968  
Jennifer Cooper Goichman 1968  
Anne Seagroatt Kinsell 1968  
Ruth Lempke 1968  
Rosemary Flatley Lenaghan 1968  
Sandra Brenton Mestek 1968  
Deborah Nelson 1968  
Deborah Mercer Reed 1968  
Terry Smith 1968  
Judie Field Stuntz 1968  
Phyllis Sturm 1968  
Patti Morton Weida 1968  
Paula Rauze Worthington 1968  
Janet Roush Bales 1969  
Marianne Zintsmaster Wall 1969  
Kathy Claseman Nesbitt 1970  
Rebecca Rotramel Sills 1970  
Cathy Copeland Dowling 1971  
Sally Siegmann 1972  
Joan Burton Steiner 1973  
Elizabeth Haseford Bahler 1974  
Cynthia Mellencamp Blind 1974  
Rebecca Bosse Gill 1974  
Beth Robertson 1974  
MariAnne Brusnahan Saylor 1974  
Kathryn Kratz Mayo 1975  
Vicki Stevenson Nelson 1975  
Cynthia Baltz 1976  
Kimberly Kleinknight Brown 1976  
Stephanie Buenger 1976  
Suzanne Downs 1976  
Sylvia Durbin 1976  
Karen Moss 1976  
Susan Stephan Wyatt 1976  
Renee Reynolds Rand 1977

Catherine Wham 1977  
Patricia Connor Evans 1978  
Katherine Schneider 1979  
Patricia Eggers Thielen 1979  
Angelina Wait 1979  
Ann Moffatt 1980  
Kathleen O'Connell Beno 1981  
Antoinette Dullaghan 1981  
Martha Kennedy 1981  
Susanne Fallon 1982  
Sharon Johnson 1982  
Elizabeth Duncan Moore 1982  
Kimberly Jarus Siris 1982  
Leanne Vance 1982  
Lisa Wohlheiter 1982  
Vicki Goodnight Coy 1983  
Anita Causey Dunning 1983  
Laurie Kluender 1984  
Amy Mitchell 1984  
Stephanie Eaton Primiano 1984  
Lisa Wolf 1984  
Tracey Byron 1985  
Darlene Mueller Vassallo 1985  
Edna Gordon Bonds 1986  
Gretchen Smith Cockey 1986  
Donna Thompson Creighton 1986  
Angela Hook 1986  
Cynthia Knippenberg 1986  
Karen Mitchell 1986  
Marybeth Sexton VanDame 1986  
Traci Beaty 1987  
Nancy Olsen Golden 1987  
Christine Maniscalco 1987  
Tahnee Pearcy Miller 1987  
Kristine Weliever Updike 1987  
Christina Zimmerman 1987  
Jenny Herrick Bielefeld 1988  
Karen Farmer Farrell 1988  
Helen O'Connell 1988  
Deborah Thornton 1988  
Lauri Heller 1989  
Angela Hare Johnson 1989  
Tricia Koob 1989  
Stacey Psikula 1989  
Teresa Eley 1990  
Lisa Henk 1990  
Dyan Manakill 1990  
Celeste Michals 1990  
Christina Miller 1991  
Amy Smith David 1992  
Kathryn Simon Rendleman 1992  
Juli Fast Werth 1992  
Jennifer Rinehart 1993  
Laurie Ropel 1993  
Kelly Carnes 1994  
Barbara Engle 1995  
Jennifer Carr 1996  
Nicole Jacobs 1996  
Tara Murphy 1997  
Kathryn Sovinski 1997  
Megan Kramer Loolroy 1998  
Leslie Madsen 1998  
Stephanie Roberts 1998  
Shannon Beazley Schraag 1998  
Letha Sgritta 1998  
Julie Gotsch 1999  
Jennifer VanZuiden Middleton 1999  
Natalie Nuzzo 1999  
Lauren Hood 2000  
Katie Coffey 2001  
Stephanie Forehand 2001  
Erin Brooks 2002  
Emily Freeman 2003  
Haley Parry 2003  
Kathryn Bird 2004  
Ann Connelly 2004

Ann Mallinger Heeter 2004  
Katie Orze 2004  
Ashley Watson 2004  
Katie Bell Beaman 2005  
Rachel Timm Glassman 2005  
Katie Jones 2006  
Jennifer Russo Plasencia 2006  
Kristen Kenney Rebholz 2006  
Lauren Ressel Heritage 2007  
Ashley Lambrosa 2008  
Salma Qaddourah 2008  
Ricki Eini 2009  
Katie Haller 2009  
Ashley Heining 2009  
Bergen Finch 2013  
Chloe Anderson 2015  
Emily Percifield 2015

### **Beta Omicron** ILLINOIS STATE UNIVERSITY

Deborah Sobol Dillinger 1973  
Mary German 1973  
Jane Parker Korris 1973  
Roberta Rice 1973  
Elizabeth Schwartz 1973  
Jacqueline Timm 1973  
Cathy Croft 1974  
Sandra Galbreath Hansen 1974  
Sue Breitweiser 1975  
Constance Bitter Dunn 1975  
M Peden Graham 1975  
Susan Novak Gresham 1975  
Terri Nelson 1975  
Colleen Braaten O'Leary 1975  
Elizabeth Richey 1975  
Robin Sarna 1975  
Denise Watkins 1975  
Gail Gawel 1976  
Valerie Kemp 1976  
Ann O'Keefe 1976  
Cynthia Egner Page 1977  
Elizabeth Saxton 1977  
Denise Tapper 1977  
Lisa Unterbrink 1977  
Kim Webber 1977  
Linda Bermea 1978  
Deborah Bruner 1978  
Marsha Falline 1978  
Liesa Schick Harkness 1978  
Lisa Hergenroder 1978  
Lisa Hodges 1978  
Lee Nelson 1978  
Christine Kochendorfer Sheils 1978  
Jill Gray Stowe 1978  
Amy Young 1978  
Caryn Aono 1979  
Elizabeth Tennant Brotherton 1979  
Patricia Salvestrini 1979  
Suzanne Klasna Schroeder 1979  
Debbie DeWall Stierwalt 1979  
Deanna Kruczicki Townsend 1979  
June Wagley 1979  
Koren Hanciaux 1980  
Trudy Weiner 1980  
Laura Baskiewicz 1982  
Judy Dale 1982  
Mary Granato Dungan 1982  
Sarah Harten 1982  
Amy Jung 1982  
Dawn Larsen 1982  
Lisa Miller 1982  
Gayle Mountcastle 1982  
Mary Polynyn 1982  
Maureen Tuffy 1982  
Kimberly Rollins 1983

Penelope Adams 1984  
Ana Dewulf 1984  
Susan Donnan 1985  
Leslie Dvorak 1985  
Kristin Johnson 1985  
Linda Karczewski 1985  
Lisa Tucker 1985  
Erin Voorhees Galle 1986  
Jodi Bennett 1987  
Jean Doyle 1987  
Leslie Knight 1987  
Victoria Meehan Nejme 1987  
Jacqueline Bullard 1988  
Julie Tindle Collins 1988  
Carrie Wooden Courtad 1988  
Jennifer Crate 1988  
Jill Halpin 1988  
Kelli Hamilton 1988  
Jeanne Hoppe 1988  
Deborah Moe 1988  
Colleen Barry Puttin 1988  
Britt Carlson 1989  
Julie Helfgot Fredrickson 1989  
Lynn Jurgel 1989  
Lynne Lewis 1989  
Daniela Roth 1989  
Stacy Sandborg 1989  
Pamela Shipton 1989  
Susan Thompson 1989  
Julie Yelinek 1989  
Tracey Brockman 1990  
Julie Lindner 1990  
Karen Nowik 1990  
Mary Cimbalo Olstad 1990  
Marla Pelkowski 1990  
Erin Russell 1990  
Lynn Stotts 1990  
Kirsten Wozniak 1990  
Anne Gipson 1991  
Vikki Haws Harms 1991  
Tammy Haven 1991  
Amy Joyce Hoose 1991  
Anni Maurer 1991  
Yvette Nemko 1991  
Shelli Morgan Norton 1991  
Kathleen Touhy 1991  
Melissa Vaughan 1991  
Kristine Wilson Witt 1991  
Erin Barry 1992  
Amy Breed 1992  
Julie Peterson Clifford 1992  
Kristie Hoheisel 1992  
Lynette Shapiro 1992  
Amy Zeman 1992  
Tricia Banovz 1993  
Kimberly Davis Beggs 1993  
Rebecca Bollendorf 1993  
Jennifer Eldred 1993  
Alissa Jablon 1993  
Brooke Jantzen 1993  
Dee Schwartzkopf Kinsman 1993  
Christine Lord 1993  
Michele Green Miller 1993  
Sara Siegmeier 1993  
Michelle Evans 1994  
Kelly Kuby 1994  
Carol Kukis 1994  
Kriston Long 1994  
Alison Navarrete 1994  
Cindy Nelson Odland 1994  
Julie Slepian Porter 1994  
Amanda Rodgers 1994  
Samantha Fiorito 1995  
Kara Nisevich 1995  
Jennifer Street Ross 1995  
Joanna Swanson 1995

Valerie Truitt 1995  
Tasha Beck 1996  
Jessica Brooks 1996  
Joy Gonulsen 1996  
Beth Helm 1996  
Tammy Pickett 1996  
Jennifer Harrison 1997  
Erin Jennings 1997  
Jessica Roberts 1997  
Brooke Bellew 1998  
Andrea Buck 1998  
Heather Creasy 1998  
Colleen Kendrick 1998  
Sarah Kowitz 1998  
Nicole Peters 1998  
Jillian Prochnow 1998  
Lisa Rendone 1998  
Melissa Schimmel 1998  
Lauren Sunkel 1998  
Kristin Ward 1998  
Leisa Barton 1999  
Joy Krohne 2000  
Nikol Stancato 2000  
Kelyn Swartz 2000  
Jessica Ward 2000  
Leslie Williams 2000  
Janell Armstrong 2001  
Jill Caldwell 2001  
Mary Hough 2001  
Michelle Johnson 2001  
Shae Hilgers 2002  
Colleen Murray 2002  
Kristin Berry 2003  
Nikki Gaub 2004  
Katie Watson 2005  
Ashley Clare 2006  
Skye Ho 2008  
Kristin Aufrey 2009  
Ashley Miller 2011  
Alexa Rutherford 2014

### **Beta Pi** UNIVERSITY OF ST. THOMAS

Sonserec Henton Goldenburg 1979  
Priscilla McNulty 1979  
Jill Schrankler Davis 1980  
Elizabeth Theurer 1980  
Pamela Donovan 1981  
Stephanie Grimaldi 1983  
Diane Gunderson 1984  
Mary Wright 1984  
Margaret Johnson 1985  
Susan Gambucci Sattler 1985

### **Beta Rho** UNIVERSITY OF SOUTHERN INDIANA

Beth Cook 1986  
Linda Polito 1986  
Stacey Riley Shanks 1986  
Amy Bell Wilhite 1986  
Dona Reinbrecht Brown 1987  
Angela Ernsperger 1987  
Richelle Miller 1987  
Debra Pelkey 1987  
Kimberly Pridgen 1987  
Rhonda Bowers Angermeier 1988  
Janet Bechtel 1988  
Debbie Bengtson 1988  
Sheila Roos 1988  
Michelle Barnes 1989  
Julie Castleman 1989  
Dawn Niehaus 1989  
Kimberly Roberts 1990  
Dawn Whalen 1990

Kimberly Brown 1991  
Brandi Jackson 1991  
Angela Montgomery Schwenk 1991  
Amber Asher 1992  
Sherri Rice 1992  
Susan Schaffer 1992  
Jessie Tyler 1992  
Denise Dauby 1993  
Adrienne Price Klausmeier 1993  
Penny Tunn 1993  
Shelly Shaw 1993  
Dana Pinkston 1994  
Heather Ray 1994  
Melissa Clark 1996  
Andrea Duros 1996  
Melanie Etchison Hardebeck 1996  
Rae Holt 1996  
Mary Szudy 1996  
Joni Tindall 1996  
Lindsey Wade 1996  
Melissa Beard 1997

### **Beta Sigma** CREIGHTON UNIVERSITY

Deborah Buchholtz 1986  
Patricia Janka 1986  
Anne Kleffner 1986  
Lisa Krakl 1986  
Joann Naughton 1986  
Colleen O'Connor 1986  
Jennifer Stokes 1986  
Erin Welch 1986  
Kathy Naughton Wozniak 1986  
Christina Becker 1987  
Kristine Dunbar 1987  
Rae Long 1987  
Melissa O'Brien 1987  
Kelly Patt 1987  
Beth Vornbrock 1987  
Tricia Westergard 1987  
Deborah Ganow 1988  
Angela Giuliani 1988  
Amy Galrapp 1988  
Stacey Badura Griffin 1988  
Kathleen Hanson 1988  
Mary Kubin 1988  
Anne Lambrecht 1988  
Lisamaria O'Leary 1988  
Mary Ordonio 1988  
Victoria Parato 1988  
Susan Rankin 1988  
Nanette Royale 1988  
Susan Givens Skeaton 1988  
Sharleen Wong 1988  
Cathleen Carr 1989  
Catherine Gordy Gebhart 1989  
Stephanie Krasa 1989  
Jennifer Osbourne 1989  
Jodi Ringelman Davis 1990  
Kristine McHugh 1990  
Jean Kincaid Ryan 1990  
Rachel Wilkins 1990  
Amy Corriveau 1991  
Melissa Hutchens 1991  
Christine Mabuni 1991  
Debra Weathers 1991  
Kathleen Yim 1991  
Amy Drake 1992

### **Beta Tau** BALL STATE UNIVERSITY

Suzanne Jones 1988  
Melissa Warner 1988  
Barbara Atha 1989  
Lisa Bohn 1989

Jeanna Chandler 1989  
Robin Manley Haynes 1989  
Amy Jack Lape 1989  
Kindra Marra 1989  
Kasandra Stahl 1989  
Kelly Rooze White 1989  
Krista Andrews 1990  
Erica Barrett 1990  
Sarah Brooks Brewer 1990  
Amy Stooksbury Burns 1990  
Erin Hurst 1990  
Sally Klehr 1990  
Rebecca Oberton 1990  
Robyn Temple 1990  
Corrine Canada 1991  
Felissa Gebler 1991  
Gina Mast 1991  
Stacie Moneymaker 1991  
Heather Niec 1991  
Gina Rivera 1991  
Carrie Shindeldecker 1991  
Kimberly Remmers Stanley 1991  
Lisa Gordon Thomas 1991  
Melissa Woodring 1991  
Amy Dozer Bailey 1992  
Stacey Case 1992  
Kelli Conlon 1992  
Sheri Bumgarner Luedeman 1992  
Tara Nelson 1992  
Stephanie Shepard 1992  
Robin Guzicki Wise 1992  
Tracy Zimmerman 1992  
Kristin Avery 1993  
Rachael Brown 1993  
Michelle Coffman 1993  
Kara Doyle 1993  
Crystal Gullely 1993  
Mindy Keck 1993  
Brittany McKnight 1993  
Brigid Ogden 1993  
Andrea Burgette Orofino 1993  
Sara Paridaen Rea 1993  
Erin Umbach 1993  
Michelle Weigel 1993  
Audrey Yates 1993  
Erica Miller Aquila 1994  
Danielle DeCook 1994  
Amanda Jones 1994  
Marie Ogden 1994  
Tara Robbins 1994  
Jennifer Selby 1994  
Susan Stevens 1994  
April Vaughners 1994  
Deirdre Wildman 1994  
Jennifer Burton 1995  
Molly Erman 1995  
Melissa Purcell 1995  
Kristi Scheibler 1995  
Whitney Sherrow 1995  
Katherine Tomlinson 1995  
Elizabeth Widner 1995  
Erica Lewis Bond 1996  
Shellie Hoover 1996  
Leslie Kubistal 1996  
Amy Stein 1996  
Lisa Vehorn 1996  
Lisa Geiss 1997  
Kelly Puyear 1997  
Theresa Romano 1997  
Jill Tuley 1997  
Leslie Fagersten 1998  
Rebekah Jusko 1998  
Stacy Riley 1998  
Morgan Ellis 1999  
Jessica Harker 1999  
Erin Horst 1999

Nicole McCauley 1999  
Kristen Shonk 1999  
Jamie Swanson 1999  
Laura Schiefley Ballard 2000  
Amber Graham 2000  
Jacqueline LaBoyteaux 2000  
Angela Lewis 2000  
Terressa Burtner 2001  
Kaitlin McDonough 2001  
Courtney Menshy 2001  
Sera Sousley 2001  
Jessica Wise 2001  
Amanda Boldman 2002  
Sarah Govert Defendis 2002  
Kathryn Ellis 2002  
Naomi Keeler 2002  
Kelly Krimzan 2002  
Lindsey Neal 2002  
Stephanie Sullivan 2002  
Stephanie Kichler 2003  
Liz Todd 2003  
Megan Spalding 2004  
Megan Brown 2005  
Kristen Cameron 2005  
Tricia Krimzan 2005  
Maggie Simpson 2005  
Amanda Reuter 2007  
Ashley Peavler 2007  
Megan Thwaites 2010  
Katie Barrington 2011  
Lauren Kopf 2011  
Lisa Curatolo 2012  
Kile Hoffa 2012  
Madi Gourley 2015

### **Beta Upsilon**

ROOSEVELT UNIVERSITY  
CatieLeigh Laszewski 2008  
Mary Schmidt 2009  
Amanda Buldak 2010  
Sydney LaRoche 2011  
Rachel Malvich 2012  
Julia Chioicono 2013  
Allie Jones 2013

### **Gamma Alpha** UNIVERSITY OF GEORGIA

Mary Beall 1948  
Florence Cullenpeper Cherry 1948  
Martha Ecker Deen 1948  
Nina Mitchell 1948  
Peggy Paul Ort 1948  
Dorothy Starr 1948  
Jane Jackson Wheeler 1948  
Beverly Lindsey Cannon 1949  
Betty Chafin 1949  
Jane Cranford Donnahoo 1949  
Bette Farrior 1949  
Naveda Kenyon 1949  
Gloria Head Langley 1949  
Helen Ginn Mitchell 1949  
Jo Anne Williams Moseley 1949  
Katherine Sciple 1949  
Polli Powell Cobb 1950  
Peggy Griffin 1950  
Margaret Jones 1950  
Catherine Lankeau Turner 1950  
Shirley Walters Waters 1950  
Anne Botters Williams 1950  
Sondra Badgett 1951  
Jo Ann Bierman Barnes 1951  
Patricia McConnell Carroll 1951  
Mariam Crawford 1951  
Frances Dixon 1951  
Marianne Davidson Doan 1951  
Carolyn Dunning 1951



- Sue Shattuck Ellis 1951  
Virginia Chandler Farish 1951  
Sylvia Mason Franklin 1951  
Shirley Tharpe Henderson 1951  
Marilyn Meeks Laite 1951  
Aileen Lott 1951  
Mary Paulk 1951  
Susie Baker 1952  
Diane Luly Blissit 1952  
Peggy Bailey Brown 1952  
Shirley Dunn 1952  
Margie Bonner Hawkins 1952  
Betty Johns Hopkins 1952  
Patricia Owens 1952  
Barbara Ragsdale 1952  
Mary Williamson 1952  
Mary Blair Johnson 1953  
Mary Davey Randall 1953  
Hilda Shackelford 1953  
Carolyn Slatery 1953  
Beverly Stokes 1953  
Josephine Attaway Akins 1954  
Carmell Carsello Clayton 1954  
Ann Hardeman Floyd 1954  
Joan Stewart Fuller 1954  
Mary Cotter Huff 1954  
Mary Martin 1954  
Barbara Ward Wey 1954  
Patricia Burke 1955  
Martha Harden 1955  
Elaine Paris 1955  
Patricia Barton 1956  
Maryanne Biegler 1956  
June Boyett 1956  
Margie Burden Clowe 1956  
Leon Gold Cowan 1956  
Martha Dukes 1956  
Betty Gordon 1956  
Patricia Ronemus Hammond 1956  
Caroline Hancock 1956  
Patricia Miner 1956  
Morrow Morris 1956  
Sandra Smith Reeves 1956  
Carolyn Wood 1956  
Eleanor Blackshear Brooks 1957  
Jane Byram 1957  
Marcella Keating Cleaver 1957  
Martha Drew 1957  
Mary Eaton 1957  
Wanda Wrinkle Fitts 1957  
Thelma Gordon 1957  
Janet Lindsey 1957  
Helen McDevitt 1957  
Marie McKenzie 1957  
Louisa Myers 1957  
Mary Snelson Oglesby 1957  
Sally Morrison Payne 1957  
Nancy Coggin Rouse 1957  
Margaret Carithers Stanford 1957  
Lynne Summerell 1957  
Mary Lawler Baufait 1958  
Patricia Puett Cooper 1958  
Barbara Patton Curran 1958  
Kathleen Fisher 1958  
Kathryn Kelly Harper 1958  
Claudia Hatfield Holt 1958  
Carol Jones 1958  
Betty Sloan Miller 1958  
Lynne Barfield Patrick 1958  
Beverly Jones Pepper 1958  
Sara Roberson 1958  
Miriam George Tapp 1958  
Nancy Warrenfells 1958  
Mildred West 1958  
Martha Chapman 1959  
Melanie Roberts Eberhardt 1959
- Ruth Nash 1959  
Nancy Pennington 1959  
Clara Harper Schreider 1959  
Sheila Powers Shaw 1959  
Connie Stokes 1959  
Marilyn Young Stoner 1959  
Sandra Harper Sullivan 1959  
Margaret Cromartie Walls 1959  
Elizabeth Willson 1959  
Mary Akins 1960  
Lucy Braselton 1960  
Linda Thomason Clark 1960  
Joan Feychtman Derry 1960  
Carolyn Riley Garrett 1960  
Elizabeth Hendricks 1960  
Gloria Jones Jackson 1960  
Martha Johnson 1960  
Annette Haley Mickel 1960  
Mary Montgomery 1960  
Suzanne Clay Storm 1960  
Karen Anderson 1961  
Linda Morgan Donald 1961  
Patricia Gunter 1961  
Montine Andrews Lantz 1961  
Mary McLaughlin 1961  
Patricia Coggins Rightor 1961  
Edith Bean Bogusky 1962  
Janet Brackett 1962  
Cynthia Cochran 1962  
Dorothy Cheshire Daly 1962  
Donna Batten Dickey 1962  
Diana Holland 1962  
Nancy Harris Kiser 1962  
Karen Land 1962  
Dorothy Leverette 1962  
Dorothy Morrison 1962  
Patsy Payne 1962  
Betty Jones Smith 1962  
Carolyn Tucker 1962  
Julia Wiley Czentnaiz 1963  
Lyn Evans 1963  
Carole Gable Harper 1963  
Carole Futral Hawkins 1963  
Nancy Kittles 1963  
Mary Parker 1963  
Lynda Singleton 1963  
Carol Barber Taylor 1963  
Cathrine Wall 1963  
Elizabeth Andrews 1964  
Suzanne Erwin 1964  
Joyce Keiser 1964  
Virginia Sears McElroy 1964  
Kathryn Perry 1964  
Betty Nolan 1964  
Joyce Frasier O'Keefe 1964  
Jane Dill Rozier 1964  
Linda Smith 1964  
Judith Berry Barbieri 1965  
Karen Culberson 1965  
Margaret Dewar 1965  
Sarah Henson 1965  
Karen Proctor Hutchinson 1965  
Lucinda McCloud Jones 1965  
Lynda Manly 1965  
Theresa Rudy 1965  
Rohy Stone Purser 1965  
Patty Rush Putnam 1965  
June Stephens Rogers 1965  
Betty Smith 1965  
Katherine Smith 1965  
Sara Whiddon Sutton 1965  
June Burch 1966  
Wanda Chapman 1966  
Barbara Joiner Cristol 1966  
Kay Hallyburton 1966  
Janet Hodges 1966
- Mary Hudson 1966  
Suzanne Hill Ingram 1966  
Kay Langley Moyd 1966  
Wanda Newby 1966  
Frances Swindler Peterson 1966  
Susan Purswell 1966  
Linda Roelofs 1966  
Victoria Bowen Super 1966  
Nancy West 1966  
Peggy Studdard Woodruff 1966  
Brenda Brooks 1967  
Donna Brooks 1967  
Marian Brizendine Connor 1967  
Connie Roberts Copeland 1967  
Grace Slade Crovatt 1967  
Diane Lynch Elmore 1967  
Janice Slade Foley 1967  
Peggy Bowman Johnson 1967  
Judy Wilson Klein 1967  
Sharon Lyle 1967  
Candace Miller 1967  
Janice Tanzine 1967  
Karen Meacham Terhaar 1967  
Penny Patstone Woodbury 1967  
Merry McLelland Beaven 1968  
Patsy Chandler 1968  
Merry MacMahon Geer 1968  
Susan Haskell 1968  
Patricia Holcomb 1968  
Joy Jones 1968  
Shari Whitaker Norris 1968  
Lydia Rainey 1968  
Mary Rayborn 1968  
Kathleen Madden Sutton 1968  
Sheena Harrington Thompson 1968  
Janet Voorhies Tigner 1968  
Sherry Vanburen 1968  
Ann Mealer Baker 1969  
Margaret McClure Bell 1969  
Mary Brown 1969  
Nancy Cook 1969  
Katherine Moore Crutchfield 1969  
Brenda Heacock 1969  
Linda Zornig Hendrick 1969  
Kathleen Maholick Hill 1969  
Rebecca Hamby Jordan 1969  
Paula Nickerson Knaus 1969  
Elizabeth Davis Montgomery 1969  
Mary Nordstrom 1969  
Karen Chambers Parker 1969  
Hilda Penny 1969  
Beverly Purswell 1969  
Kimberly Quillian 1969  
Martha Worthy Stokes 1969  
Margaret Bostick 1970  
Gretchen Chambers 1970  
Paula Cook 1970  
Georgia Fussell 1970  
Emily Goddard Haley 1970  
Ellen Mallory Hargrove 1970  
Deborah Stewart Lindberg 1970  
Anna Lowe 1970  
Lynda McPhee Luckie 1970  
Mary O'Brien 1970  
Harriett Rohrbaugh 1970  
Debra Cost Schoubye 1970  
Patricia Taylor 1970  
Mary Watkins 1970  
Debra Starr Abell 1971  
Joanne Carlton Harton 1971  
Janet Kirby 1971  
Kathlyn London 1971  
Lynn Page 1971  
Barbara Steadman 1971  
Lizabeth Senior Watt 1971  
Debi Romano Weiss 1971
- Katherine Volland Dinger 1972  
Nancy Reynolds Dodge 1972  
Glenna Feagin 1972  
Betsy Harris 1972  
Helen Holle 1972  
Kathy Hughey 1972  
Robertaj Joyner Kump 1972  
Virginia Lipford 1972  
Denise Gibson Maddox 1972  
Deborah Henderson Miller 1972  
Kristina Montgomery 1972  
Carol Newsome 1972  
Peggy Scarboro 1972  
Valerie Henderson Sheehan 1972  
Sheryl Dalton Swain 1972  
Deborah Thomas 1972  
Janet Lee Carter 1973  
Ann Lawson 1973  
Terry Chapman Scott 1973  
Nancy Shepard 1973  
Patty Baxter 1974  
Elizabeth Schubring Crossley 1974  
Charlene Friedrich 1974  
Jacqueline Hamilton 1974  
Elizabeth Harvey 1974  
Mary Summerour Smith 1974  
Phyllis Wellington 1974  
Michele Guthrie Whiten 1974  
Wendy Currier 1975  
Patricia McGinty Garrett 1975  
Michelle Parker Hairston 1975  
Suzanne Harmon 1975  
Laura Larry 1975  
Lelia Lee 1975  
June Knieriem Morgan 1975  
Nedra Harman Pikla 1975  
Bonnie Stewart 1975  
Nancy Hagedorn Bartlett 1976  
Debra Bayles 1976  
Bonnie Schoonmaker Compton 1976  
Vonda Cooper 1976  
Barbara Miller Goetz 1976  
Lillian Cleveland Jackson 1976  
Marcia Robertson 1976  
Laurie Currens Zaro 1976  
Andrea Clute Correll 1977  
Patricia Garrett 1977  
Susie Crowder Hall 1977  
Jan Rogers Medlin 1977  
Anita Roberts 1977  
Julie Quigley Stanley 1977  
Susan Bainter 1978  
Angela Henson Kudon 1978  
Sara Pumphrey Margeson 1978  
Deona Bailey Pavik 1978  
Josephine Ponder 1978  
Leslie Whitlow 1978  
Vicki Chapman Clair 1979  
Linda Crossgrove 1979  
Abbie Mickelson Edwards 1979  
Linda Lewis Faulk 1979  
Barrie Gagliardo 1979  
Terry Armstrong Loeb 1979  
Debra Cox 1980  
Eva Hein 1980  
Kimberly Landon 1980  
Cindy Steele 1980  
Pamela Welch 1980  
Helen Whitehurst 1980  
Dawn Danner 1981  
Celita Denmark 1981  
Lynne Dandridge Fitzsimmons 1981  
Sandra Houle 1981  
Cecelia McCay Killough 1981  
Joan McMullen 1981  
Kathleen Parker 1981
- Brenda Burton Phillipps 1981  
Sabrina Pickels 1981  
Lisa Webb 1981  
Patti Perrin Allen 1982  
Susan Clark Campbell 1982  
Townsend Smith Curran 1982  
Carol Cuthbertson 1982  
Courtney Dillon 1982  
Elizabeth McBeth Gunter 1982  
Patricia Hanie 1982  
Kim Matthews Kandler 1982  
Laura Moore 1982  
Nancy Pressley 1982  
Dorinda King Rutledge 1982  
Ginger Lee Schmidt 1982  
Levonne Rhodes Smith 1982  
Susan Sutton Taylor 1982  
Angela Valley 1982  
Harriet Wallace 1982  
Nancy Sheppard 1983  
Detria Gresham Coker 1983  
Ellodee Compton 1983  
Kristi Kay 1983  
Lori Kerber 1983  
Angela Madray 1983  
Sheila Medlin 1983  
Catherine Peoples Middleton 1983  
Deanna Miller 1983  
Lynda Minor Miller 1983  
Daphne Dillon Murphy 1983  
Brenda Raines Proctor 1983  
Mary Ryan 1983  
Sue Singleton 1983  
LeEllen Smith 1983  
Susan Tyus 1983  
Terri Underwood 1983  
Cynthia Whaley 1983  
Kristin Fox Whetberg 1983  
Elizabeth Barbree Ballard 1984  
Ellen Chaffee 1984  
Janet Whitlock Hardee 1984  
Diane Hardwick 1984  
Sonja Crawford Kunzendorf 1984  
Kimberly Lewis 1984  
Lindsay Lotz 1984  
Kathy Mansfield 1984  
Judith Mitchell 1984  
Mary Wesley Reid 1984  
Janell Shaw Robinson 1984  
Angela Mosley Stolz 1984  
Nancy Upchurch 1984  
Lisa Wells Wise 1984  
Susan Crisp Decrisci 1985  
Leslie Wilson Fletcher 1985  
Elizabeth Gregory 1985  
Kristin Houseman 1985  
Laura Mayhew 1985  
Gayle McBride 1985  
Elizabeth Milford 1985  
Angela Dawson Pearson 1985  
Susan Becores Sheffield 1985  
Susan Stancil 1985  
Kirsten Stritter 1985  
Elizabeth Chambers 1986  
Pamela Means Dixon 1986  
Kami Morgal Durkins 1986  
Jennifer Wood Maddin 1986  
Kathy Watts Raby 1986  
Lynda Kraatz Watson 1986  
Penelope Westbury 1986  
Jennifer Whitney 1986  
Lisa Ferguson 1987  
Juliette Kirtz 1987  
Lori Lindsay 1987  
Elizabeth Moore 1987  
Amy Nesbett 1987
- Tracey Burgner Sutton 1987  
Christianna Trent 1987  
Laurie Lagowicz Cavis 1988  
Melissa Colundja 1988  
Holly Curtis 1988  
Parissa Davoudpour 1988  
Anita Hayes 1988  
Betsy Horton 1988  
Kimberly Franke Montello 1988  
Kelly Renne 1988  
Jacqueline Head 1989  
Hedy Huerta 1989  
Heather Dobbs Hylton 1989  
Jane Findley Ivy 1989  
Renee Rose King 1989  
Connie Morris 1989  
Julie Raulerson 1989  
Ann Roat 1989  
Meredith Walsh 1989  
Jennifer Curtee 1990  
Teresa Drozak 1990  
Jennifer Ellis 1990  
Jennifer Ivey 1990  
Michelle Taylor Perez 1990  
Jennifer Schmidt 1990  
Diana Felts 1991  
Angela Fowler 1991  
Jennifer Lee Murdoch 1991  
Tracy Ray 1991  
Amy Kirkland Smith 1991  
Lisa Yee 1991  
Mary Ryan 1991  
Jennifer Severn Bergey 1992  
Kathy Seay Hornbuckle 1992  
Christina Huber 1992  
Melinda Nicholson Lewis 1992  
Jennifer Moore 1992  
Christina Cochran Mulkey 1992  
Dana Rothstein 1992  
Mary Kosko Voulgaris 1992  
Christy Webb 1992  
Stefanie Wetherall 1992  
Dana Buck 1993  
Kristen Burnette 1993  
Jennifer Kaufhold Dias 1993  
Ali Peck Gilliam 1993  
Nicole Goodwin 1993  
Leigh Hogg 1993  
Andrea Johnson 1993  
Kristen Kimmich 1993  
Allison Leedy 1993  
Mindee Morton 1993  
Amy Parker 1993  
Erin Shanahan 1993  
Tara Tatarinchik 1993  
Sarah Wothleb 1993  
Alicia Douthitt Allgood 1994  
Barbara Doerr 1994  
Elizabeth Grant 1994  
Dawn Harrill 1994  
Melissa Kenney 1994  
Amanda Morgan 1994  
Amy Ray 1994  
Jill Suddeth 1994  
Cheryl Van Voorhies 1994  
Kimberly Walker 1994  
Rebecca Williams 1994  
Christina Dickman 1995  
Stachia Galt 1995  
Meghan Guiendon 1995  
Deidre Hampton 1995  
Kelly Kimberl McConnachie 1995  
Heather Ould 1995  
Deanna Ramey 1995  
Metta Sellier 1995  
Jonna Tallant 1995  
Alyssa Thuring 1995

# LOST SISTER LIST

## Gamma Alpha-Gamma Zeta

Aimee Greco 1996  
 Reeta Laaksonen 1996  
 Nicole Kuhn McGuire 1996  
 Britt Sharpenberg 1996  
 Abby Turick 1996  
 Shannon Dixon 1997  
 Nicole Myers 1997  
 Andrea Palmer 1997  
 Molly Barrett 1998  
 Caralena Johnson 1998  
 Mandy Terry Baughman 1999  
 Katherine Strang 1999  
 Lindsey Brown 2000  
 Jessica Burns Krueger 2000  
 Teri Brady 2001  
 Brett Clark 2001  
 Carolyn Wren Enis 2001  
 Lauren McShane 2001  
 Sarah Sparks 2001  
 Anna Ferguson 2002  
 Shanna Hoover 2002  
 Kristen Kennedy 2002  
 Krista Oyerstreet 2002  
 Errin Rowe 2002  
 Cary Hardin 2003  
 Nicole Psaltis 2003  
 Claire Lingafelt Quandt 2003  
 Mary Stegall 2003  
 Nichole Blanton 2004  
 Katherine Bishop Brenckle 2004  
 Heather VanDuys 2004  
 Elizabeth Beard 2005  
 Kathrine Bolling 2005  
 Allison Dalehite 2005  
 Margaret Daniels 2005  
 Amanda Eade 2005  
 Jenna Gordon 2005  
 Kamann Osborne 2005  
 Lauren Pressley 2005  
 Yannah Solomon 2005  
 Caitlin Trost 2005  
 Rebecca Deacon 2006  
 Erin Nelms 2006  
 Chelsea Riddle 2006  
 Abigail Clark 2007  
 Diana Salvatore 2007  
 Jennifer Cowart 2008  
 Ashley Dockery 2008  
 Jessica Gazzola 2008  
 Justine Gillette 2008  
 Jenna Kobus 2008  
 Seul Ku 2008  
 Torie Stevenson 2008  
 Savannah Rybski 2012  
 Taylor Johnson 2013  
 Tiffany Strawser 2013  
 Dallas Vermillion 2013  
 Annika Williams 2015

### Gamma Beta FLORIDA STATE UNIVERSITY

Lucy Shriner Bostain 1948  
 Betty Macon Ferrell 1948  
 Beverly Shannon Koach 1948  
 Betty Larson Fischer 1949  
 Jean Hattaway Hicks 1949  
 Patricia Cole Wilson 1949  
 Norma Farrell Nolan 1950  
 Marilyn Conlin Rebecca 1950  
 Joanne Rice Jardine 1951  
 Betty Sims Majors 1951  
 Dorothy Womble 1952  
 Elizabeth Bailey 1953  
 Betty Sharp Elliott 1953  
 Sylvia Lewis Hughes 1953

Bebe Dewberry Allwood 1954  
 Ann Bullock Duttack 1954  
 Margaret Bobbett Nimkoff 1954  
 Eleanor Long Dunn 1955  
 Suzanne Saunders Bean 1956  
 Sara Mann Jones 1956  
 Emily Phillips Roberts 1956  
 Donna Leto 1957  
 Judith Bunting Stuart 1957  
 Mary Bowen Woodruff 1957  
 Janyce Floyd Barranco 1958  
 Carol Hendricks Grenon 1958  
 Nancy Terry Mills 1958  
 Sandra Jay Mobley 1958  
 Angela Alonso Veal 1958  
 Gloria Davis 1959  
 Ellen Dillon Etkman 1959  
 Virginia Jankunis Miller 1959  
 Elizabeth Turberville 1959  
 Martha Croxton 1960  
 Sandra Hancock Gruters 1960  
 Amanda Washburn Hurd 1960  
 Jan Muser 1960  
 Mary Cox Powell 1960  
 Janice Sheffield 1960  
 Sandra Roberts Wallace 1960  
 Dorothy Crawford 1961  
 Christina Doyle 1961  
 Dorothy Mann 1961  
 Barbara May Tyndall 1961  
 Linda Steeves Bragg 1962  
 Sandra Brooks 1962  
 Alva Hagler 1962  
 Janet Sharrock Harnden 1962  
 Miriam Jones Haynes 1962  
 Susan Hershey 1962  
 Jill Lesueur 1962  
 Jane Alonso Link 1962  
 Judy Madill 1962  
 Betty Estes McClain 1962  
 Geraldine McDaniell 1962  
 Elizabeth Mulling 1962  
 Judith Fensom Sanders 1962  
 Barbara Daniels Schirmeister 1962  
 Brenda Sanders Sewell 1962  
 Claudia Adams 1963  
 Donna Pope Bowman 1963  
 Sandra Milton Kimbrough 1963  
 Katharine Moshier 1963  
 Jessica Perry Onesty 1963  
 Sandra Canel Reynolds 1963  
 Sharon Rogers Rickerd 1963  
 Virginia Kimbrough Wood 1963  
 Constance Angel 1964  
 Linda Thomas Cooksey 1964  
 Patricia Dierks 1964  
 Barbara Claiborne Funk 1964  
 Lyda Eastridge Olafsson 1964  
 Sue Sharpe 1964  
 Marissa Allison Benton 1965  
 Sara Hunt Bronson 1965  
 Enid Edgar Erwin 1965  
 Donna Metz Keenan 1965  
 Nancy Sayre Kissam 1965  
 Cherilyn Clements Moses 1965  
 Carol Magnuson Murphy 1965  
 Nancy Moody Pettilo 1965  
 Patricia Schwindt 1965  
 Cynthia Shepherd 1965  
 Maureen Buik 1966  
 Susan Treault Hartley 1966  
 Linda Rowland Johns 1966  
 Lorraine Ehrhardt Livingston 1966  
 Marsha Denny Manning 1966  
 Pamela Morton Mathison 1966  
 Gloria Harrell McDonald 1966

Wilda Dunagan Roche 1966  
 Julia Shepherd 1966  
 Pamela Fagan Sirmans 1966  
 Shirley Stott Sperry 1966  
 Dixie Wilcoxon Travelstead 1966  
 Brenda Ketcham Wiggins 1966  
 Jean Phares Bell 1967  
 Rita Travers Currin 1967  
 Linda Gibson 1967  
 Deborah Bradley Hicks 1967  
 Margaret McLaughlin 1967  
 Kerida Arnholt Merritt 1967  
 Lindy McCollum Munoz 1967  
 Susan Murphy 1967  
 Sally Peterson 1967  
 Susan Phillips 1967  
 Marion Sharp 1967  
 Edwina Griffith Tucker 1967  
 Caroline Randle Tunkel 1967  
 Mary Wentzel Ward 1967  
 Jackie Jones Baird 1968  
 Catherine Scott Bitterman 1968  
 Lynn Edgar 1968  
 Catherine Bergman Elliott 1968  
 Denise Hutton 1968  
 Karen Jalko Keck 1968  
 Martha Middleton 1968  
 Susan Thompson Moss 1968  
 Linda Patrick 1968  
 Jean Smith Robinson 1968  
 Barbara Hart Rogers 1968  
 Sheryle Woodard Stout 1968  
 Kathleen Wright 1968  
 Judith Adsit 1969  
 Carol Burns 1969  
 Suzanne Hightower Gower 1969  
 Jacqueline Idyll 1969  
 Patricia Bumgardner Marzulli 1969  
 Dorothy McKinney Mickwee 1969  
 Suzanne Meloche Murray 1969  
 Linda Rawers 1969  
 Jean Nolan Timmins 1969  
 Jane Dudley Vernon 1969  
 Sally Adams 1970  
 Judith Butler 1970  
 Cynthia Hagerman Carlos 1970  
 Diana Doyle 1970  
 Patricia Dilley Gordy 1970  
 Patsy Granger 1970  
 Virginia Harper 1970  
 Bonnie McLean Hazouri 1970  
 Sidney Higbee 1970  
 Diedre Hornbrook 1970  
 Deborah Smith Keter 1970  
 Sally Murphy 1970  
 Barbara Myrick 1970  
 Pamela Soud Pollard 1970  
 Melinda Rider 1970  
 Nettie Ulm 1970  
 Dorothy Shailer Campbell 1971  
 Debroah Turmmyre Cannon 1971  
 Denise Johnson Clemmons 1971  
 Catherine Eng 1971  
 Carole Jeffers 1971  
 Julie Justice 1971  
 Madalene Komisar 1971  
 Martha Lindsay 1971  
 Susan Dutton Parish 1971  
 Barbara Moore Sanford 1971  
 Barbara Sorrelles 1971  
 Deborah McClintock Archer 1972  
 Catherine Connor 1972  
 Janice Hazouri 1972  
 Mary Friend Herzog 1972  
 Judy Skipper Jones 1972  
 Dorothy Estep Kollat 1972

Olivia Fernandez 1973  
 Catherine Durand Graves 1973  
 Donna Patouillet Koppel 1973  
 Isabel Dehoff Coffin 1974  
 Mary Blake Hardin 1974  
 Catherine Suits Rogers 1974  
 Leisa Paul Rowley 1974  
 Susanna Groves 1975  
 Judith Kosakowski Bennett 1976  
 Susan Cantrell Bragg 1976  
 Julie Ennis 1976  
 Mary Farrington 1976  
 Karen Henrich Hancock 1976  
 Ann Waring Jones 1976  
 Nancy Hewitt Nielsen 1976  
 Joan McCrosley Pike 1976  
 Laura Gilbert Searcy 1977  
 Anne Tweddle 1977  
 Kathryn Sisson Wanjon 1977  
 Tamara Lasater Brown 1978  
 Jerrilyn Harrison 1978  
 Deborah Kelley 1978  
 Camille Pugliese Munn 1978  
 Judith Thompson 1978  
 Heidi Foster Barnes 1979  
 Shelley Roberts Econom 1979  
 D'Ann Glick Calams 1980  
 Sharon Davis 1980  
 Mary Gocke 1980  
 Kathy King Johnson 1980  
 Deborah Schlitt 1980  
 Pamela Gillespie Bailey 1981  
 Susan Bruninga 1981  
 Denise Harter 1981  
 Edith Jensen 1981  
 Susan Fearnmace Schmettmann 1981  
 Leslie Thomas 1981  
 Linda Vandenberghe 1981  
 Francie Weiner 1981  
 Dawn Burgess 1982  
 Sharon Burns Detweiler 1982  
 Rhonda Elkins 1982  
 Charlotte Jackson Hess 1982  
 Lynn Gerber Pace 1982  
 Susan Seiken 1982  
 Rebecca Anderson Keith 1983  
 Mary Mc Donald 1983  
 Melissa Findley Newby 1983  
 Donna Zambito Scalabroni 1983  
 Annette Schlitt 1983  
 Barbara Whitney 1983  
 Dina Cobb 1984  
 Michelle Gardner 1984  
 Martine Rompre Gomez 1984  
 Suzanne Hancock 1984  
 Julia McAllister 1984  
 Linda Mascaro Owen 1984  
 Gina Vogt 1984  
 Peggy Peacock Barker 1985  
 Lisa Fleek 1985  
 Pamela Lisa Fowler 1985  
 Suzanne Esterbrook Gaudin 1985  
 Margaret Sisk 1985  
 Jan Prange Buetow 1987  
 Kristen Davis Clayburn 1987  
 Kim Clements 1987  
 Melissa Copeland 1987  
 Janice Evans 1987  
 Allison Gilman 1987  
 Judith Jaquinta Hilgers 1987  
 Leslie Pemberton Hurley 1987  
 Kristin Allison Leonard 1987  
 Laura Leonard 1987  
 Patricia Peterson Manning 1987  
 Ashley Moorer 1987  
 Jana Ray 1987

Laura Singer 1987  
 Kim Tankersley 1987  
 Stephanie Voltolin 1987  
 Amy Wright 1987  
 Opal Brown 1988  
 Carroll Falconer 1988  
 Valerie Heerwagen 1988  
 Gina Jordan Hupp 1988  
 Christy Anderson Larkin 1988  
 Rene Allen Lewis 1988  
 Pam McKnight McWhirter 1988  
 Audra Pflueger 1988  
 Darlene Bertram Schmidt 1988  
 Shawn Steele 1988  
 Gina Thompson 1988  
 Patricia Hansard Waddill 1988  
 Mary Gerken Boatright 1989  
 Colleen Canny 1989  
 Caryn Cavanaugh 1989  
 Tracie Gearheart Cumbe 1989  
 Lisa Cunningham 1989  
 Christie Dear 1989  
 Donna Marchese Garcia 1989  
 Jennifer Hayek 1989  
 Lisa Poole 1989  
 Shelley Taylor 1989  
 Cheryl Cain 1990  
 Jill Cammann 1990  
 Michelle Delman Cloer 1990  
 Pamela Hutto 1990  
 Robin Jones 1990  
 Katherine Kelley 1990  
 Ariane McCarthy 1990  
 Sharon Anderson O'Donnell 1990  
 Lisa Reifer 1990  
 Jennifer Salerno 1990  
 Candice Roig White 1990  
 Allison Benton 1991  
 Myra Drew 1991  
 Gwen Graham Sommer 1991  
 Linda Thompson 1991  
 Stacy Young 1991  
 Catherine Gardner Bedard 1992  
 Amy Bennett Calloway 1992  
 Sara Gayne 1992  
 Dianna Batsch Henry 1992  
 Gail Janсар 1992  
 Bonnie Rubin Lee 1992  
 Kimberly Whitehead 1992  
 Julie Goodacre Brown 1993  
 Karen Carr 1993  
 Allison Ciccarelli 1993  
 Margaret Hartfield 1993  
 Amy Hendry 1993  
 Jennifer James 1993  
 Stacy Knobloch 1993  
 Laura Koehler 1993  
 Mary Lohrig 1993  
 Carol Nomikos 1993  
 Lauren Pereira 1993  
 Rebecca Rocklein 1993  
 Melanie Rowe 1993  
 Melanie Tapp 1993  
 Tatiana Grabowski 1994  
 Tracie Nishimura 1994  
 Lorie Ray 1994  
 Melinda Rosenberg 1994  
 Amie Scanio 1994  
 Sandra Seale 1994  
 Sheri Fountain Cash 1995  
 Tara Cohen 1995  
 Julie Kopp 1995  
 Meagan Rhing 1995  
 Kelli Chapman 1996  
 Jennifer Giesen 1996  
 Natalie Morgen 1996

Jennifer Stoecklin Ramey 1996  
 Jessica Wilkerson 1996  
 Elizabeth Walker 1997  
 Krystal Nickel Zickafoose 1997  
 Nicole Duncan 1998  
 Christina Hennessee 1998  
 Amy LaFrank 1998  
 Meghan Webster 1998  
 Amanda Williams 1998  
 Kimberly Adler 1999  
 Allison Bredbenner 1999  
 Juliette Kish 1999  
 Sarah Rogers 1999  
 Kelly Conn 2000  
 Lindsay Dixon 2000  
 Lylith Douglass-Barnes 2000  
 Ilisa Lieberman 2000  
 Caroline Renfro 2000  
 Kari Ryan Furr 2001  
 Stacey Levy 2001  
 Sarah Mullins 2003  
 Erin Brennan 2005  
 Jessica Gargrave 2005  
 Amanda Talley Hasty 2005  
 Megan Kuter 2005  
 Suzette Taylor 2007  
 Holly Sudano 2007  
 Jocelyn Lara 2008  
 Vickie Walter 2008  
 Kayla Freitas 2009  
 Amanda Holm 2009  
 Audrey Moore 2010  
 Katherine Smith 2010  
 Carolina Tinajero 2010  
 Alexis Brandenburger 2011  
 Kelli Jarolim 2011  
 Renee Rinard 2011  
 Kristin Stewart 2011  
 Vanathi Gnanam 2012  
 Paige Moseley 2012  
 Ally Mackie 2014  
 Maggie Denning 2015  
 Shelby Jones 2015  
 Rachel Leggett 2015  
 Taylor Williams 2015

### Gamma Gamma QUEENS UNIVERSITY OF CHARLOTTE

Joan Baucom Brown 1948  
 Mary Chambers Smith 1948  
 Dorothy Chambers Chandler 1950  
 Jeanette Plyler 1950  
 Edith Young West 1950  
 Betty Wright 1950  
 Sara Evans 1951  
 Elizabeth Speisegger Allen 1952  
 Charlotte Hon Palmer 1952  
 Joann Vogel Terry 1952  
 Martha Thomas Fairman 1953  
 Kathryn Rogers Fox 1953  
 Margaret Rose Miller 1953  
 Mary Elliott Pressel 1953  
 Evelyn Christopher 1954  
 Phyllis Shealy 1954  
 Barbara Tucker 1954  
 Ernestine White 1954  
 Carol Bowers 1955  
 Martha Dysart 1956  
 Leila Jones 1956  
 Annie Smith 1956  
 Lois Gerst Youngblood 1956  
 Nancy Durland Armstrong 1957  
 Cornelia Kooos 1957  
 Marjorie Bisson Stevens 1957  
 Nancy Hopkins Crockford 1958



Gail Rutherford Harding 1958  
Margaret Hart 1958  
Eliz Carmichael Hedstrom 1958  
Eleanor Mayes 1958  
Jacqueline Shaw O'Neill 1958  
Marilyn Mason Soule 1958  
Glenda Vantassel 1958  
Patricia Hogg Verrault 1958  
Sandra Williams 1958  
Diana Brannon 1959  
Betsy Linn Chambers 1959  
Judith Prestridge Coarsey 1959  
Margaret White Flintom 1959  
Mary Grimley Grantham 1959  
Helen Jones McCoy 1959  
Judith Shaffner 1959  
Anne McGee McManes 1960  
Mamie Sutherland 1960  
Judith Jones Allison 1961  
Patricia Hutchins Brown 1961  
Vivian Bullock 1961  
Elizabeth Marsh Connelly 1961  
Sara Jenkins 1961  
Margaret Hollingsworth Perdigon 1961  
Lynn Vance Wheeler 1961  
Evelyn Whitley 1961  
Joan Pierce 1962  
Mary Whiteside 1962  
Rebecca Ballentine 1963  
Mary Daley Cline 1963  
Cornelia Graham 1963  
Kenny McArver 1963  
Martha Phillips 1963  
Kathryn Foster Snider 1963  
Linda Nelson Brewer 1964  
Laura Viernstein Anderson 1965  
Jane Bohde 1965  
Patricia Bagg Cole 1965  
Elizabeth Thompson Cox 1965  
Eleanor Papi Downey 1965  
Mary Glenn Furman 1965  
Mary Bryant Hallman 1965  
Marilyn Houser Hartness 1965  
Sara Creasy Metcalfe 1965  
Laura Lane Swift 1965  
Carol Prince Vinroot 1965  
Barbara Silva Williams 1965  
Mary Blohm Albright 1966  
Dorothy McMurray Blood 1966  
Virginia McCleod Boles 1966  
Patricia Huey 1966  
Rheta Lanehart 1966  
Lenore Saunders Murray 1966  
Kay Williams Rentz 1966  
Katharine Ross 1966  
Kathleen Hamrick Summerlin 1966  
Sarah Tipton 1966  
Joyce Jones Vosburgh 1966  
Patricia Dutton Autry 1967  
Kenni Beam 1967  
Andrea Cipolat 1967  
Jane Gill 1967  
Nelia Hankins 1967  
Camilla Thomson Madding 1967  
Martha Roney Morgan 1967  
Virginia Manson Willey 1967  
Sharon Wisell 1967  
Elizabeth Hite Benson 1968  
Elizabeth Sheffield Brooks 1968  
Deborah Myers Dunham 1968  
Martha Clark George 1968  
Jacqueline Gravatt 1968  
Marcia Heckman 1968  
Ellen Showalter 1968  
Theckla Donsbach Sterrett 1968  
Nancy Sauley Walker 1968

Charlotte Hay Bruce 1969  
Virginia Berrymann Cain 1969  
Kathryn Broadway McCollum 1969  
Cynthia McMillon 1969  
Jean Robinette 1969  
Elizabeth Ross 1969  
Dora Spady 1969  
Sara Thomason Cole 1970  
Janice Duffie 1970  
Mary Eaddy 1970  
Athena Flegas 1970  
Lu Pendleton Hayes 1970  
Melanie Merriam Henderson 1970  
Nancy Lockwood 1970  
Alexis Rocker 1970  
Alison Campbell 1971  
Penelope Frisbie 1971  
Susan Haley 1971  
Rebecca Ross Schersten 1971  
Mary Cross Umberger 1971  
Elizabeth Davis Williams 1971  
Betty Staples Berghaus 1972  
Raye Fletcher Earle 1972  
Margaret Hamilton 1972  
Jan Jones 1972  
Elizabeth Poole Shepherd 1972  
Susan Congdon 1974  
Linette Sackett 1974  
Anne Walters 1974  
Cynthia Andrews 1975  
Mary Darden 1975  
Lillian Haller 1975  
Kimberly Lyndon 1975  
Anne Schmidt 1975  
Jennifer Blacksher 1976

**Gamma Delta  
AUBURN UNIVERSITY**

Louise Bethea Hill 1949  
Mary Mann McKenzie 1949  
Barbara Joyce Couch 1950  
Dorothy Comly Crawford 1950  
Mary Dorsey Hart 1950  
Mary Eyrich Smith 1950  
Jean Buck Wilson 1950  
Martha Wilson Swader 1951  
Nancy Connell Freeman 1953  
Margaret McKissick 1955  
Barbara Nettles Williams 1955  
Matilda Phillips Carter 1956  
Beverly Rodriguez Davis 1956  
Anne Rutland McCall 1956  
Sylvia Stone Graham 1957  
Anne Ford Heard 1957  
Becky Beckham 1958  
Suzanne Huffaker Daniel 1958  
Anita Griffith Hill 1958  
Carolyn Kaley Petter 1958  
Rachel Bush Smith 1958  
Phillis Jennings Monette 1959  
Caroline Burnett Woodruff 1959  
Inez Norton Edwards 1960  
Linda Pollard Johnston 1960  
Mary Hout Peacock 1960  
Jane Wood Peterson 1960  
Suzanne Verbeck Thigpen 1960  
Suella Harris Boyden 1961  
Luanne McKnight Cutchens 1961  
Elizabeth Barton Morgan 1961  
Dorothy Crump Parker 1961  
Haden Harris Pickel 1961  
Letty Williams Albritton 1962  
Dianne O'Reilly Eubanks 1962  
Nancy McMurtrie Fulbright 1962  
Barbara Hewitt Stanfield 1962  
Mary Williams Hoff 1963

Carolyn Stewart Saunders 1963  
Suzanne McLendon Vickrey 1963  
Susan Harlan 1964  
Penelope Peake Pfizinger 1964  
Mary Denton Ardillo 1965  
Mary Harris Falkner 1965  
Judith Deavours McClurd 1966  
Linda Naftel McLeod 1966  
Brenda Plyler Rich 1966  
Marjorie Hale Craft 1967  
Susan Robinson Ferro 1967  
Jane Morgan 1967  
Constance Bieker Adams 1968  
Maureen McKenzie Borzak 1968  
Dana Hardy Ferniany 1968  
Jane Wadsworth Stoddard 1968  
Cynthia Colbert Branstetter 1969  
Terrell Greene 1969  
Jan Stripplin Hayes 1969  
Teryye Coggin Proctor 1969  
Deborah Benson 1970  
Frances Towns Dean 1970  
Brenda Dunnam Drummonds 1970  
Susan Stanford Jemison 1970  
Lynn Cauthen McNeill 1970  
Margaret Nichols Vlachos 1970  
Dee Wilkins Webb 1970  
Rebecca Arrington 1971  
Jill Cole Cooper 1971  
Jane Eatman Piper 1971  
Kathleen Burns Hall 1972  
Barbara Adamson Fontaine 1989  
Sandra Bond 1972  
Virginia Martin Lohn 1973  
Cynthia Addison Wood 1973  
Maureen Brey 1974  
Vicki Read Kopf 1974  
Susan Walters Moylan 1974  
Mary Carroll Redman 1974  
Laura Albritton Thomas 1974  
Lou Davis 1975  
Deborah Felts 1975  
Sissy Cramton Hubbard 1975  
Caroline Lipscomb LaTour 1975  
Deborah Thornton Stegall 1975  
Catherine Lee Cook 1976  
Catherine Wood Cowart 1976  
Leah Price Dozier 1976  
Pamela Gattis Ewins 1976  
Edith Seldon Ezell 1976  
Nathalie Lipscomb 1976  
Mary Landham Myers 1976  
Rhonda Jones Stamps 1976  
Cathy Eubanks 1977  
Elizabeth Wood Rodgers 1977  
Pamela Long Steele 1977  
Rita Griffith Granger 1978  
Catherine Culp King 1978  
Melissa Kirkland Webster 1978  
Ansel Holman Alexander 1979  
Lee Ann Royal Barber 1979  
Anne Brown 1979  
Melissa Brown Gilliland 1979  
Carole Overstreet Petrey 1979  
Mary Shanahan Anderson 1980  
Allison Hunter Brooks 1980  
Lisa Stevens Suddarth 1980  
Nancy Merritt Wheeler 1980  
Gail Pate Jackson 1981  
Kimberly Guthrie Williams 1981  
Susan Faust 1982  
Grace Schilt 1982  
Laurie Wagner 1982  
Mary Hendrix 1983  
Melissa Harrison Houston 1983  
Ivy O'Dell Johnson 1983

Susan Saunders Johnson 1983  
Teresa Johnson Johnston 1983  
Steve Stephens 1983  
Amy Cranford Stoll 1983  
Kathryne White 1983  
Natalie Norman 1984  
Lee Hendrix Wagner 1984  
Cynthia West 1984  
Sue Cary Lucas 1985  
Jane Maddox 1985  
Mary Hester Rampy 1985  
Julianne Slaughter 1985  
Lisa Burton Streipe 1985  
Stephanie Kohler Constantine 1986  
Elizabeth Hemby 1986  
Mary Balch McDowell 1986  
Shelly Murphy 1986  
Annaly Duke Boggs 1987  
Julie Eckert 1987  
Jennifer Lawson 1987  
Kerri Hightower Lucas 1987  
Leigh O'Dell 1987  
Candace Gantt Bennett 1988  
Amy Wilkerson Brewer 1988  
Alexandria Adams Mills 1988  
Marylynn Schriem 1988  
Mary Walter Vreeland 1988  
Angie Holding Benner 1989  
Ashley Williams Corona 1989  
Rachel Davis 1989  
Amanda Faust 1989  
Barbara Adamson Fontaine 1989  
Lisa Eddins Frazier 1989  
Susan Syer Kendall 1989  
Ashley Holmes McCreary 1989  
Christi Cannon Mobley 1989  
Kathryn Shadyfield 1989  
Jenny Griffin Barker 1990  
Jennifer James Burkhalter 1990  
Karen Carpenter 1990  
Mary Dillingham 1990  
Katie Traylor Dunn 1990  
Blythe McIntosh 1990  
Kelly Kolen Morris 1990  
Jennifer Mullinix Starace 1990  
Ashley Clinton Wadsworth 1990  
Angela Herndon Fisher 1991  
Lindy Harris Groat 1991  
Melanie Rogers 1991  
Jennifer Reeves Bouani 1992  
Lesleigh Fuller Boutwell 1992  
Susie Callaway 1992  
Allison Chaney 1992  
Aimee McGee Jackson 1992  
Leigha Willis Mandanas 1992  
Cindy Lowry Owens 1992  
Mira Fairly Smith 1992  
Parene Clark 1993  
Ashley Cunningham 1993  
Tiffany Townley Dorizas 1993  
Marie Frederick 1993  
Kasey Coleman Galentine 1993  
Eugenia Leachman Grow 1993  
Elizabeth Kelly 1993  
Kristine Kemp 1993  
Judith Neal 1993  
Sarah Whitehead Perry 1993  
Shannon Ricks 1993  
Salley Lehr Ridenour 1993  
Cristi Estes Slinkard 1993  
Tamra Stone 1993  
Kristen Headlee Weems 1993  
Anne Phillips Williams 1993  
Katie Chance 1994  
Kimberly Collins 1994  
Keelie Hall 1994

Allison Heller Obenhaus 1994  
Krystal Palmer 1994  
Rebecca Vasquez 1994  
Lulie Callaway 1995  
Laurence Levy 1995  
Shannon Timmons 1995  
Jennifer Kain 1996  
Carrie Marker 1996  
Samantha Morris 1996  
Leigh Bowie Glenn 1997  
Bess Remmert Osucha 1997  
Jona Cary Simmons 1997  
Allie Stacker 1997  
Rebecca Stewart 1997  
Lauren Barnes 1998  
Heather Dieperink 1998  
Elizabeth Dorlon 1998  
Kristin Morris 1998  
Krista Shands Nebrigg 1998  
Adriane Ohly 1998  
Emalee Stegall 1998  
Amy Velverton 1998  
Kelly Bennett 1999  
Lanie Cleveland Bowlin 1999  
Lauren Bricken 1999  
Haylea Fossett 1999  
Margaret Horton 1999  
Kellie Edmundson LaCour 1999  
Erin Mitchell 1999  
Sarah Fordham Shepherd 1999  
Jennifer Thomas 1999  
Colley Wood 1999  
Sarah Grigsby 2000  
Katherine Flinn Markow 2000  
Caroline Thompson Omastiak 2000  
Brett Vaughan 2000  
Haley Armstrong Wright 2000  
Shelley Bennett Young 2000  
Erin Molitoris 2001  
Jill Grubbs Olin 2001  
Tabetha Shell 2001  
Elizabeth Voitier 2001  
Aften Copeland 2002  
Ashley Conn Gentry 2002  
Betty Clair Barton Hatcher 2002  
Lydia Knizley Johnson 2002  
Julie Wilbeck 2003  
Ali Conn 2004  
Bethany Telehany Dezelle 2004  
Whitney Brooks 2005  
Rachael Sparrow 2005  
Molly Hilyer Sprinks 2005  
Hannah Stewart 2005  
Meredith Gaston Stuart 2005  
Lauren Houston Waller 2006  
Lauren Leach Zekoff 2006  
Lindsey Hearington 2007  
Sydney Egerton 2008  
Elizabeth Jordan 2008  
Lindsay Palmer 2008  
Vivian Walker Winston 2008  
Morgan Lee Frawley 2011  
Allison Lazenby 2011  
Winston Waters 2011  
Carlyn Watson Norwood 2012  
Hannah Singleton 2015

**Gamma Epsilon  
UNIVERSITY OF NORTH  
CAROLINA AT CHAPEL HILL**

Edith Hall 1948  
Mildred Crowden Little 1948  
Ruth McCann O'Reilly 1948  
Jean Somervell 1948  
Priscilla Moore Tapley 1948  
Bayra Mitchell Derby 1949

Barbara Thomas Horton 1949  
Marion Powers McDonald 1949  
Mary Williams Huntley 1950  
Barbara Jackson Schmidt 1950  
Eliz Bush Buck 1951  
Adrian Dunn 1951  
Barbara Thompson Edwards 1951  
Rebecca Floyd 1951  
Leslie Erwin Hansler 1951  
Betty Pullen Harrison 1951  
Sally Westervelt 1951  
Ellen Downs Barnes 1952  
Emma Levey Davis 1952  
Carol Drake Majors 1952  
Beverly Lively Meadows 1952  
Jean Poland 1952  
Jeanne Bunch Beeble 1953  
Emilie Patton Deluca 1953  
Martha Honeycutt Hendricks 1953  
Bernie Hileman 1953  
Mary Mercer Holter 1953  
Caroline Reid Kolmar 1953  
Virginia Turlington Lay 1953  
Nancy Perryman Schuelzt 1953  
Mary Bryan Torgersen 1953  
Barbara Golden 1954  
Mary Linville 1954  
Constance Carbaugh Scillitanti 1954  
Joan Tidwell Smith 1955  
Joyace Howell Anderson 1956  
Sarah Crawford Bryan 1956  
Margaret Harris 1956  
Linda Blayney Hunter 1956  
Jane Harvey Langley 1956  
Shirley Carpenter Pridgen 1956  
Marie Rue Reynolds 1956  
Edna Smith Rogers 1956  
Nancy Schatken 1956  
Beverly Culbreth Bedsoe 1957  
Mary Blackwelder Crosley 1957  
Andrea Stalvey Davis 1957  
Frances McKnight Douet 1957  
Phyllis Kraftt Sherlock 1957  
Anzelette Prevost Smith 1957  
Paddy Wall Gough 1958  
Jeanette Hornsby 1958  
Margaret Jackson McFarland 1958  
Ellen Palmer Middlekauff 1958  
Marjorie Crane Starling 1958  
Julia Singletary Enroth 1959  
Mary Weaver Long 1959  
Louise Hall Chaffin 1961  
Elizabeth Wilson Dayton 1961  
Barbara Hanson Powell 1961  
Cindy Tibbets Tarleton 1961  
Judith Chostner Willis 1961  
Eudoxia Livas 1962  
Janice Sewell Lowe 1962  
Nancy Nicholes 1962  
Carolyn Powers 1962  
Susan Elam Roy 1962  
Katharine Lowry Donovan 1963  
Rita Sandman Ryan 1963  
Mary Sherwood 1963  
Minnie Harris Cofer 1964  
Grace Cooke 1964  
Margaret Dukes Haskin 1964  
Ann Puckett Kahan 1964  
Helen Whitehead 1964  
Katherine Old Barnes 1965  
Gana Roberts 1965

**Gamma Zeta  
UNIVERSITY OF MEMPHIS**

Edith Colbert Draper 1948  
Helen Hammond Hall 1948

# LOST SISTER LIST

## Gamma Zeta–Gamma Lambda

Jerry Sutton Litchfield 1948  
Margaret Hamilton Lowry 1948  
Minor Bullock Murrah 1948  
Betty Miller Ruffin 1948  
Jo Ann Holly McLelland 1949  
Gwendolyn Motley Weaver 1949  
Mary Baxter Broyles 1951  
Ann Starrett Fletcher 1951  
Nichola Hanson Mack 1951  
Dorothy Link Wilkerson 1951  
Charlene Blankenship Caldwell 1952  
Jeannine Bolton Donahue 1952  
Billie Page Myers 1952  
Helen Robertson Pardue 1952  
Amy Aeschliman Childress 1953  
Doris Walker King 1953  
Jo McAdams Wagner 1953  
Judith Livingston Jones 1954  
Eleanor Harper Peckham 1954  
Frances Riley Winn 1954  
Shirley Bryan Bateman 1955  
Linda Claypool Castleman 1955  
Alida Harper Gover 1955  
Mildred Sheesley Acred 1956  
Billie Vaughn Iverson 1956  
Mary Farrell Moriarty 1956  
Patricia Jones Causer 1957  
Patricia Brister Crosby 1957  
Marilyn Johnston Heywood 1957  
Dorothy Allen Williams 1957  
Linda Adams Farris 1958  
Sara Hyde West 1958  
Linda Brandon Hogan 1960  
Sylvia Caldwell Swanger 1960  
Sherry Unger Colombo 1961  
Louise Looney Adams 1962  
Valarie Talario Wood 1964  
Glenda Gil 1965  
Jane Longmire 1965  
Mary Thomas Stoltz 1965  
Judy Barlow De Montmollin 1966  
Jerry Lynn Goughly Hill 1966  
Pamela Whitaker Meyer 1966  
Mary Guidi Moffatt 1966  
Celia Malone Phillips 1966  
Cynthia Wright 1966  
Patricia Dunn Gettings 1967  
Donna Adams Moore 1967  
Donna Walters Lee 1967  
Nancy Dunlap Tippett 1967  
Ruth Benson Arnold 1968  
Sheila Doyle Box 1968  
Pam Martin Crawford 1968  
Barbara Edmiston Dodd 1968  
Carol Beardens Eatmon 1968  
Mary Lewis Freeman 1968  
Carmen Hester Harvey 1968  
Amy Wirwa Hearn 1968  
Linda Higgins Jones 1968  
Mary Hale Adams 1969  
Brenda Ammons 1969  
Judith Dietz Gordon 1969  
Donna Rhodes High 1969  
Janice Enzor Merriman 1969  
Claudia Moore 1970  
Pamela Harmon Church 1971  
Karen Farris Goodwin 1971  
Nancy Counce Hogue 1971  
Jane Karcher Irwin 1971  
Angela Masters Ketchum 1971  
Nancy Leigh Nance 1971  
Penny White Stanley 1972  
Kathleen Signaigo 1973  
Sherri Bennett Hughey 1974  
Kathy Woods Leos 1974  
Laura Narick Perkins 1974

Deborra Collins Schreiber 1974  
Catherine Lawson 1975  
Margaret McCallen Bickers 1976  
Sandra Sibley Jones 1976  
Kathy Butler Murphy 1976  
Lee Pruett 1976  
Melisse Sloas Baylor 1978  
Diane Trautman Ondra 1978  
Patricia Duckworth 1979  
Elizabeth Jacobsen 1979  
Mary Gooch Bailey 1980  
Susan Longo Flynn 1980  
Karen Hammond 1980  
Jennifer Owen 1980  
Mary Thomas 1980  
Tracy Warhurst Corder 1981  
Judith McMillan Early 1981  
Gloria Vaught Burson 1982  
Ruth Hurst Dart 1982  
Betsy Johnson 1982  
Michelle Lard Wray 1982  
Teresa Faulk 1984  
Donna Sutton 1985  
Tammy Hobbs 1986  
Deborah Wilkes Vick 1986  
Jane Keeton Hermerding 1987  
Terrance Latture 1987  
Gresha Cook Allen 1989  
Tanya McKay 1989  
Heather McLaughlin 1989  
Holly Browning Collins 1990  
Caroline Graves Galbraith 1990  
Sherri Nagy 1990  
Teresa Newsom 1990  
Staci Reagan 1990  
Amy Laster 1991  
Amber Finney Snyder 1991  
Nikki Rogers Taylor 1991  
Jacqueline Luckey 1992  
Michelle Miller 1992  
Angela Mahoney 1993  
Heather McElyea 1993  
Melanie O'Gorman 1993  
Margaret Scrivener 1993  
Kim Bell 1994  
Mandy Daina Parker 1994  
Ashley Hopper 1995  
Ashley Wallace 1997  
Heather McCarthy Strong 1998  
Emily Brown 1999  
Julianne Dowler 2000  
Heather Heather Corum 2001  
Tiffany Simpson 2001  
Rebecca DeFeo 2002  
Anna Asbury Versnick 2002  
Kathryn Wilburn 2002  
Sara McIver Bishea 2003  
Valerie Kelley 2005  
Holly Newton 2007  
Shannon Brock 2011  
Emilee McGuinn 2011  
Mary Schmidt 2011  
Aura Mae Northcutt 2012

### Gamma Eta HIGH POINT UNIVERSITY

Lelia Wagoner Coble 1955  
Mary Gable Getzman 1955  
Mabel Williams Hill 1955  
Sylvia Craddock Jarrell 1955  
Helen Rakestraw 1955  
Barbara Huntley Simpson 1955  
Alyce Smith 1955  
Patsy Hobbs Freeze 1956  
Jacquelyn Holden Ivey 1956  
Mary Smiley Rose 1956

Phyllis Singleton 1956  
Margaret Adkins Kight 1957  
Gayle Lemmond 1957  
Bobby Schrum Muse 1957  
Patsy Ray 1957  
Leilani Assaf 1958  
Eleanor Jarvis Horne 1958  
Mary Chapman James 1958  
Sylvia Nicks 1958  
Lura Sumpter Reynolds 1958  
Katherine Traywick 1958  
Doris Joyce Baker 1959  
Saundra Brady 1959  
Dorothy Chadwick 1959  
Maryjean Peedin Garris 1959  
Rebecca Jarvis Groomer 1959  
Judith Hall Howell 1959  
Sylvia Parker Lawson 1959  
Ruth Macon 1959  
Emily Paschall 1959  
Deborah Callaway Sturm 1959  
Larae Moseley Thompson 1959  
Saundra Hays Willis 1959  
Mary Davis 1960  
Judy Longwith Healy 1960  
Kathryn Surratt Sullivan 1960  
Gloria Teague 1960  
Delores Young Thomas 1960  
Brenda Brewer 1961  
Kathie Sturm Fallin 1961  
Carol Merrick Knopp 1961  
Judith Lowder Mann 1961  
G Hardin McElhannon 1961  
Elizabeth Neale 1961  
Margaret Tilley 1961  
Belinda Williamson 1961  
Judith Callaway 1962  
Gayle Nichols Chishalm 1962  
Frances Demik Stewart 1962  
Faye Page Watson 1962  
Elizabeth Mann Williams 1962  
Catherine MacGregor Beale 1963  
Patty Rogers Curran 1963  
Catherine Robbs Hodges 1963  
Mary Siess Hurd 1963  
Marlene Moore 1963  
Beth Renfro Steel 1963  
Wanda Joyce Jackson 1964  
Tamara Kearns 1964  
Debra Bolton Patterson 1964  
Nancy Perry Rutledge 1964  
Marzell Austin Thompson 1964  
Anna Way 1964  
Rebecca Williams 1964  
Karen Brower Brown 1965  
Emilie Pickett Parvin 1965  
Betty Rogers 1965  
Catherine Cline Swain 1965  
Sharon Harshbarger 1966  
Susan Knam McManus 1966  
Katherine Newman 1966  
Lorraine Reidda 1966  
Patricia Smith 1966  
Lynne Swink Thigpen 1966  
Barbara Poole Whatley 1966  
Katherine Hayden Williams 1966  
Suzanne Robinson Beeson 1967  
Kathleen Zellmer Lasinski 1967  
Joann Sturm Moore 1967  
Linda Sturm Payne 1967  
Carolyn Humphries 1968  
Paula Bower Smith 1968  
Susan Brown Wilson 1968  
Elizabeth Bell Ackerman 1969  
Pamela Bosworth 1969  
Bonnie Schradler Bretzmann 1969

Nancy McCray Carpenter 1969  
Pamela Elliott 1969  
Kathy Guy Gaines 1969  
Sandra Schroeder Hanna 1969  
Wendy Neff McColley 1969  
Betty Scott Boom 1970  
Linda Elmore Goforth 1970  
Linda Laws 1970  
Deborah Logan 1970  
Mary Thompson Porter 1970  
Kathleen Hughes Pouchier 1970  
Betty Tiffany Samuels 1971  
Carol Kane Seibert 1971  
Karen Petty Sexton 1971  
Kathleen Shelly 1971  
Lana Voyiagis Alexopoulos 1972  
Gay Coltrane Allen 1972  
Dianne Hess Crumbacker 1972  
Susan Johnson 1972  
Elisa Mullenix 1972  
Cynthia Nulsen Cotton 1973  
Patricia Galup 1973  
Martha Powell 1973  
Donna Chadwick Sollosi 1973  
Carol Spaulding Eiseman 1974  
Phoebe Dillard Jarmon 1974  
Barbara Rankin Keene 1974  
Ellen Lakin 1974  
Nisa Brewer Lyon 1974  
Susan Miles 1975  
Margaret Satterfield Osborne 1975  
Lori McDade Smith 1975  
Laura Billings 1976  
Teresa Burdette 1976  
Lynn Richter 1976  
Lynn Massie Sawyer 1976  
Catherine Shaw 1976  
Melissa Patton 1977  
Marcella Bullard Bunnell 1978  
Nancy Chipman Ranalli 1979  
Susan Wooten 1979  
Carolyn Caggiano 1980  
Jeanie York Eastman 1980  
Cheryl Jacobsen 1980  
Page Hess Klecan 1980  
Karen Ashley O'Hair 1980  
Teri Scardhello 1980  
Claudia Bryan Yeazel 1980  
Therese Cleary 1981  
Ruth Fiege 1981  
Jennifer Holmes 1981  
Miriam O'Malley 1981  
Elizabeth Spencer 1981  
Elizabeth Tyrell 1981  
Cheryl Berry 1982  
Denise Metivier 1982  
Nancy Morris Stokes 1982  
Sharon Campbell 1983  
Karla Green 1983  
Teile Hadsock 1983  
Dori Johnson 1983  
Linda Miller 1983  
Deborah Campbell 1984  
Jeanne Davis Coryell 1984  
Vanessa Lemmon 1984  
Mary MacCormack 1984  
Linda Mise 1984  
Edith Wagner 1984  
Mary Gunnels 1985  
Janine Joson 1985  
Teresa Smith Kramer 1985  
Janet Mallett Newell 1985  
Pattie Hudspeth 1986  
Valerie Wibbey 1986  
Suzanne Ross Baggette 1987  
Jennifer Deleonardis 1987

Heather Hughes 1987  
Sheila Clark 1988  
Stevi Sloop Fulton 1988  
May Jordan 1988  
Christine Premock 1988  
Leslie Cipolla Ricciardelli 1988  
Anne Percival Boesch 1989  
Katherine Kern 1989  
Lynn Bryan Melson 1989  
Sarah Mallett Oser 1989  
Molly Haggerty Simpson 1989  
Christina Pansini 1990  
Lauren Connor 1991  
Allison Dartz 1991  
Christine Kintigh 1992  
Elizabeth Klimkiewicz 1992  
Melissa Smith 1992  
Kristin Beckett 1993  
Heather Gott 1993  
Michelle Laskey 1993  
Anessa Salgado Parillo 1993  
Shawna Hart 1994  
Mae Harper 1995  
Shannon Martin 1995  
Loyda Munoz 1995  
Keely Walls 1995  
Erin Delany 1996  
Eleanor Fields 1996  
Erin Flannery 1996  
Lauren Ripley 1996  
Kristin Serra 1996  
Danielle Barbetti 1997  
Bethany Benedict 1997  
Erin Blosser 1997  
Dana Coogen 1997  
Karyn Poag 1997  
Kelly Prassas 1997  
Susan Swallow 1997  
Marisa Winsky 1997  
Jacqueline Basconi 1999  
Michelle McKnight Mendoza 1999  
Kerri Robbins 1999  
Janet Robertson 1999  
Victoria Belbusti 2000  
Michelle Dell'Osa 2000  
Nicole Webster 2001  
Julie Langevin 2002  
Susan Shelton 2002  
Tiphani Kuhl 2005  
Tabitha Wilson 2005  
Liza Greenbaum 2006  
Christina Coppola 2007  
Jenna Miller 2007  
Bri Tell 2008  
Theresa Antoniello 2010  
Lillian Grieves 2010  
Lora Robinson 2010  
Noelle Benach 2013  
Emma Casey 2013  
Kelly Peterson 2013  
Brittany Vose 2014  
Kyra Hennessey 2015

### Gamma Theta FLORIDA SOUTHERN COLLEGE

Marilyn Auld 1958  
Phyllis Klingler Elder 1958  
Audrey Teske Fengler 1958  
Rosemary Garrett Frisbie 1958  
Nancy Edenfield Harden 1958  
Roma Evans Hocking 1958  
Jean Lahmers Hoon 1958  
Agnes Gast-Jackson 1958  
Ann Kielmann McDowell 1958  
Gladys Carter Meadows 1958

Frances Moore 1958  
Mary Park 1958  
Martha Jenkins Prosser 1958  
Doris Gilmore Read 1958  
Sally Schultz 1958  
Annie Leigh Sessions 1958  
Olive Kestin Sloane 1958  
Nancy Lepp Smith 1958  
Dolores Miller Soman 1958  
Louisa Huff Starkey 1958  
Marcia Pate Tomkow 1958  
Josie Rich Watson 1958  
Kathleen Mayer Almand 1959  
Barbara Harbers 1959  
Katherine Sousley Kimmel 1959  
Carol Pierandozzi 1959  
Christine Negus Plant 1959  
Muriel Pattison Pogel 1959  
Sandra Weighand Barnewell 1960  
Sara Williams Blair 1960  
Laura Comfort 1960  
Truitt Braxton Curry 1960  
Gail Mitchem 1960  
Ilah McInally Sanford 1960  
Suzanne Childers Gay 1961  
Marie Hanna 1961  
Rosemary Hunt Meek 1961  
Susan Norris Nelson 1961  
Carole Pole 1961  
Frances Brasko Ridgill 1961  
Janice Webb Simbro 1961  
Donna Bostian Gordy 1962  
Williametta Henderson Kitchings 1962  
Patsy Lester 1962  
Linda Kiddow Bowman 1963  
Mary Holmberg Brown 1963  
Helene Cushman 1963  
Susan Gray 1963  
Mary Pittman Hazel 1963  
Julie Knight 1963  
Sandra Smith 1963  
Dorothy Abel 1964  
Linda Hurn 1964  
Barbara Parks Russo 1964  
Donna Smith 1964  
Andrea Erickson 1965  
Jacqueline Jonas Harris 1965  
Valerie Hubbard 1965  
Sara Price Ryder 1965  
Nancy Harris 1966  
Wendy Hamilton Wrinn 1966  
Janet Litt 1967  
Bess Clark McTea 1967  
Nancy Frassica Cloer 1968  
Mary Fondren Gelfand 1968  
Harriet Huff 1968  
Nancy Hunt 1968  
Lynn Shafer 1968  
Diane Strohaker 1968  
Joy Porter Ashburne 1969  
Janice Fletcher 1969  
Janis Winfield Jones 1969  
Christine Kitson 1969  
Doreene Mitchell 1969  
Susan Chewing Ross 1969  
June Coleman Watters 1969  
Judith Armitage 1970  
Peggy Clem 1970  
Dorothy Miley 1970  
Barbara Butzrey Stephenson 1970  
Pamela Hood Morgan 1971  
Helen Gambill Briehtler 1972  
Elean Yeoman Gardop 1972  
Esther Brown May 1972  
Barbara Bowman Eberly 1973  
Anne Miller Weeks 1973



Tracie Nelson 1975  
Joy Bean Crosby 1976  
Margaret Hartford 1976  
Carol Klopfer 1976  
Louise Isom Waldren 1976  
Diana Hale 1978

**Gamma Iota**  
MERCER UNIVERSITY

Elizabeth Glass Draughon 1959  
Elizabeth Folk Harper 1959  
Bernice Smith 1959  
Faye Trawick 1959  
Paula Weatherly 1959  
Carolyn Gibbs Wilson 1959  
Mary Braswell Butler 1960  
Joan Allen Clements 1960  
Virginia Council Hopper 1960  
Patricia McKay Martin 1960  
Phyllis Fletcher Smith 1960  
Barbara Pilkinton Stueben 1960  
Elizabeth Bowman 1961  
Judith Clements Evans 1961  
Phyllis Garner Hardie 1961  
Harriet Hutson 1961  
Sandra Campbell 1962  
Laura Patten Mason 1962  
Bettye Mitchell Fleuren 1963  
Bobera Fowler Johnson 1963  
Sylvia Hester Jones 1963  
Deanne Matheson 1963  
Judy McCray 1963  
Sue Meadows 1963  
Diane Eyre Nix 1963  
Gherry Payne 1963  
Anne Smith 1963  
Patricia Hart Snow 1963  
Shirley Wessinger 1963  
Susan Penley Dial 1964  
Elizabeth Patten McClain 1964  
Kathryn McQueen Virden 1964  
Brenda Allen 1965  
Nancy Fulcher Cooley 1965  
Helene Boyd Dodge 1965  
Susan Holbrook 1965  
Joanna Brown Mahood 1965  
Mary Miles McCoy 1965  
Judith McGarity 1965  
Diana Rebel 1965  
Mitzi Towson 1965  
Elsie Ball 1966  
Stephanie Boll 1966  
Joyace Walkup Bullock 1966  
Pamela Warwick Fogle 1966  
Betty Bevis Franklin 1966  
Nikki Deen Kaivani 1966  
Brenda Bohannon Miller 1966  
Marilyn Payne Mollenkamp 1966  
Brenda Reams 1966  
Jacquelyn Ross Roach 1966  
Gayle Robertson 1966  
Sherry New Wierciach 1966  
Alicsa Elder Almy 1967  
Lorene Lewis Avery 1967  
Sarah Hackney Carter 1967  
Nancy Armistead Dudley 1967  
Linda Joines 1967  
Linda Kennedy Mays 1967  
Anna Portwood 1967  
Nancy Bartlett 1968  
Judith Belsler Ciser 1968  
Susan Scott Grizzard 1968  
Betty Jackson 1968  
Sally Smith 1968  
Patricia Barnwell 1969  
Janet Bryant 1969

Claudette Dagen 1969  
Joy McEver Cook 1970  
Rebecca Fiveash 1970  
Susan Franke 1970  
Victoria Lytle Hula 1970  
Diane Davis Hunter 1970  
Connie Labar 1970  
Sue Guess Dilts 1971  
Katherine Harris Mooresmith 1971  
Leslie Siple 1971  
Carol Tindell 1971  
Catherine Marks Merritt 1972  
Sarah Carson 1973  
Beverly Woodham Cole 1973  
Mary Cybulski Sweat 1973  
Susan Foreman Basham 1974  
Susan Pickles 1974  
Kathleen Pritchard 1974  
Lila Smestad 1974  
Barbara Bacon Prather 1975  
Debra Reichert 1975  
Eleanor Williams 1975  
Yvonne Chalker 1976  
Margaret Vaughn McDaniel 1976  
Sandra Nelson 1976  
Karen Wheeler 1976  
Toni Sides Brown 1977  
Michele Cevala 1977  
Cindy Simpson Hayes 1977  
Debra Nettles 1977  
Mildred Martinez Tudor 1977  
Barbara Weeks 1977  
Nancy Willis 1977  
Martha Brown 1978  
Gerry Brooks Burwell 1978  
Lynne Depriest 1978  
Debra Kempf 1978  
Cecilia Craig Kilgo 1978  
Charlotte Lassiter 1978  
Andrea Harlan Peterson 1978  
Susan Sherwood 1978  
Darlene Webb Strobl 1978  
Suzanne Sandolo Page 1979  
Debbie Spivey 1979  
Susan Toney 1979  
Kathy Brandenburg 1980  
Susan Flexer 1980  
Carol Akerman Friesen 1980  
Sandra Milford 1980  
Shari Unger Rimel 1980  
Peggy Roettger 1980  
Jacqueline Ryals 1980  
Karen Sullivan Sams 1980  
Sherry Schieman 1980  
Stephanie Zygmund Frost 1981  
Sheila Murin 1981  
Kimberly Parsons 1981  
Tracie Peck 1981  
Terry Tuck 1981  
Kimberly McMahon Collins 1982  
Robyn Hicks McBrayer 1982  
Vickie Shell 1982  
Lucy Wade 1982  
Lisa Harris Casares 1983  
Kelly Lee Chatham 1983  
Georgia Lewis Crews 1983  
Linda Limer 1983  
Sylvia Meador 1983  
Lynn Hamilton Murphy 1983  
Laura Myers 1983  
Marybeth Smith 1983  
Charis Swift 1983  
Donna Taylor 1983  
Patricia Akerman 1984

Renee Alderman Byington 1984  
Carolyn Hellier 1984  
Deborah Inferra 1984  
Kelly McMahon 1984  
Janet Ryan Smith 1984  
Lee Dupree Tipton 1984  
Linda Wardell 1984  
Tara Wise 1984  
Jackie Catt Barr 1985  
Wende Carter 1985  
Sherry Connelly 1985  
Lynn Eastman 1985  
Janet Lucas 1985  
Laurie Moravetz 1985  
Jill Patterson Tolbert 1985  
Melissa Vitali 1985  
Angela Willis 1985  
Elizabeth Courtney 1986  
Julie Guida 1986  
Mary Jones 1986  
Karen Kent 1986  
Tammy Inferrera LeCoq 1986  
Faith Roberts 1986  
Stephanie Anglin 1987  
Constance Dean 1987  
Renee Gilliam Hall 1987  
Jill Hanson 1987  
Cynthia Moore 1987  
Jennafer Hill Pennell 1987  
Joanna Johnson Botts 1988  
Joyce Crowder 1988  
Tiffany Duncan 1988  
Amanda Cooksey Gill 1988  
Kimberly Stull Mervonage 1988  
Karen Pollard 1988  
Linda Testa 1988  
Natalie Clark 1988  
Beth Albright Franchini 1989  
Diane Frank 1989  
Rebecca Hawkins 1989  
Vicki Denmark Marks 1989  
Traci Dennard Mullis 1989  
Karen Paga 1989  
Andrea Pollard 1989  
Jessica Reagin 1989  
Mary Walton 1989  
Christine Bass Wells 1989  
Brandy Baker Aycock 1990  
Jada Hamby Butler 1990  
Laura Hall 1990  
Deana Hood 1990  
Carmen Kavali 1990  
Marilynne Parker 1990  
Christina Ray 1990  
Rhonda Rigby 1990  
Heather Santangelo 1990  
Jennifer Strickland 1990  
Rebecca Thompson 1990  
Shannon Wright 1990  
Amy Kelly 1991  
Kristen McFalls 1991  
Dawn Moore 1991  
Rosario Rimando 1991  
Julie Strimer 1991  
Val Evans Watson 1991  
Amy Hall Williams 1991  
Michelle Williams 1991  
Tonya Julian Maddox 1992  
Sara Morris 1992  
Cherie Blizard Prickett 1992  
Sherril Hightower Wilkerson 1992  
Amy Brinkley 1993  
Millicent Burnett Croom 1993  
Laurie Granade 1993  
Danielle Norris 1993  
Rhonda Pelot 1993

Leigh Hill Pennington 1993  
Lori Simpson 1993  
Hollie Todd 1993  
Janna Carruth 1994  
Christy McRae 1994  
Brooke Bowen Thomas 1994  
Kimberly Gautreaux 1995  
Brandy Goodrich 1995  
Amy Griffith 1995  
Lori Jordan Holt 1995  
Courtney Jones 1995  
Jan Eberhart Sanders 1995  
Stephanie Powers Santoro 1995  
Jennifer Ulrich 1995  
Emily Carter Walker 1995  
Amber McMillian 1996  
Christina Miller 1996  
Jody Portnoff 1996  
Jennifer Smith Walker 1996  
Andrea Breckenridge 1997  
Sabrina Mincey 1997  
Tiffany Pack 1997  
Meghan Briganti 1998  
Amanda McAllister 1998  
Kristen Butler 1999  
Wendy Krauser Altman 2000  
Brittany Drake 2000  
Melanie Thomas Meade 2000  
Ashley Regan 2000  
Jennifer Baldwin 2001  
Brandi Gaylor 2001  
Destiny Hoffman 2001  
Jaime Betzel 2002  
Kristen VonWaldner 2002  
Michelle Sinnott 2003  
Brittany Smith 2003  
Karen Gruschow 2004  
Jessica Wilson Yates 2005  
Jennifer Blackston 2007  
Erin Richmond 2008  
Jasmine Bouknight 2011  
Madison Lambert 2012  
Rachel Dreggors 2015

**Gamma Kappa**  
NORTHWESTERN  
STATE UNIVERSITY OF  
LOUISIANA

Melba Conlay 1959  
Lynne Hightower 1959  
Jolene Johnson 1959  
Linda Moore 1959  
Patsy Sanders 1959  
Elienne Todd 1959  
Ida King Wilbert 1959  
Ronetta Davis Gower 1960  
Dora Powell Knoll 1960  
Mary Royston Ross 1960  
Vonda Howell 1961  
Diane Mayeaux 1961  
Barbara Uhrbach 1961  
Emma Robinson 1962  
Erma Kasniersky 1963

**Gamma Lambda**  
LONGWOOD UNIVERSITY

Martha Cahill 1959  
Jean Peyton Davis 1959  
Nancy Forrest 1959  
Bonnie Keys Pattie 1959  
Patsy Goodman Ryan 1959  
Glorie Dancy Scott 1959  
Billie Shores 1959  
Judith Tucker 1959  
Katherine Wallace Young 1959  
Mary Miller Aldridge 1960

Gayle Cunningham 1960  
Donna Frantzen 1960  
Mary Warren Hof 1960  
Dona Marquette McCloud 1960  
Martha Wyatt Parker 1960  
Louise Powell 1960  
Barbara Tyer Ward 1960  
Mary Mullins Arnold 1961  
Diana Snow Campbell 1961  
Sandra Foster 1961  
Brenda Timberlake Gibbs 1961  
Antoinette Wright Goodman 1961  
Katherine Shelton Koch 1961  
Jacquelyn Skellie 1961  
Patricia Winstead 1961  
Judith Pradel Bell 1962  
Donna Davis Brennan 1962  
Marcia Catoe 1962  
Carol Miley Clarke 1962  
Helen Tucker Cruse 1962  
Katherine Dean Felty 1962  
Anna White Graves 1962  
Mitzi Holley 1962  
Marlene Keen 1962  
Peggy Parks 1962  
Betty Sharpe 1962  
Noretta Sizer 1962  
Martha Bergeron Strain 1962  
Gaynelle Taylor 1962  
Diane Pezzella Towers 1962  
Karen Monger Barnhart 1963  
Ruth Baxter 1963  
Carolyn Cline 1963  
Nancy Hodges 1963  
Charlotte Reffett Langone 1963  
Dorothy Marshall 1963  
Helen McCoy 1963  
Ann Cooley Yancey 1963  
Sue Cole 1964  
Barbara Ragland Goode 1964  
Ann Chappell Joyn 1964  
Sharon Hollins Selden 1964  
Olivia Johnson Blair 1965  
Geraldine Edwards 1965  
Nancy Faulkner 1965  
Lucie Lancaster Ferguson 1965  
Marianne Hurlburt 1965  
Donna Tribby McLees 1965  
Betty Parks 1965  
Lynne Stone 1965  
Patricia Thrift 1965  
Suzanne Warfield 1965  
Mary Rogers Alfano 1966  
Elizabeth Johnson Bowers 1966  
Cynthia Booth Bywaters 1966  
Carolyn Hingerty Dundalow 1966  
Shirley Durvin 1966  
Barbara Stone Femrite 1966  
Patricia Pennypacker Foltz 1966  
Jean Via Gordon 1966  
Louisa Hammer 1966  
Mary Roughton Hoyt 1966  
Bette Jones 1966  
Brenda Blackwell Kaputa 1966  
Evelyn Flanigan Michaliga 1966  
Jean Hendricks Rollins 1966  
Margaret Shults 1966  
Janet Whitlock 1966  
Marjorie Wood 1966  
Josephine Newberry Andre 1967  
Rebecca Bondurant 1967  
Nancy Schwartz Buckner 1967  
Joyce Derby 1967  
Mary Janss 1967  
Christy McDonnell Knoska 1967  
Barbara Merica 1967

Julie Primm 1967  
Sheila Daniel Thweat 1967  
Suzanne Turner 1967  
Sara Vaughan 1967  
Patricia Coleman Agee 1968  
Betty Boaz 1968  
Jane Erdman 1968  
Sue Goodson 1968  
Beverly Haynes Higgins 1968  
Barbara Jenkins 1968  
Lucie Scott Lancaster 1968  
Sybil Prouse MacBeth 1968  
Donna McNutt 1968  
Mildred Maddox Oglesby 1968  
Cassandra Wilkes 1968  
Sandra Grogan 1969  
Katherine Hipskind 1969  
Linda Jones 1969  
Millicent Jones 1969  
Deborah Kinney 1969  
Karen Lewis 1969  
Virginia Marsh 1969  
Mary Sowers 1969  
Carol Umbdenstock 1969  
Gail Waldron 1969  
Diana Woodlief 1969  
Karen Airington 1970  
Peggy Carter 1970  
Teresa Gadsby 1970  
Betty Garland 1970  
Patricia Garland 1970  
Ruth Baxter 1970  
Sandra Oliver 1970  
Lynn Sherertz 1970  
Donna Baker 1971  
Barbara Bannin 1971  
Cynthia Bradley 1971  
Patricia Coogan Flood 1971  
Susan Hill Harrel 1971  
Mary Koonitz 1971  
Rebecca West Mackey 1971  
Carolyn Wilhelm Riddick 1971  
Amy Burcher Robinson 1971  
Carol Roper 1971  
Kathy Umbdenstock 1971  
Rebecca Bailey 1972  
Diane Covington 1972  
Jo Amy Davis 1972  
Rebecca Jefferson Fricke 1972  
Victoria Hileman 1972  
Deborah Martin 1972  
Barbara McMillan 1972  
Sarah Smyth Parkinson 1972  
Deborah Blick 1973  
Janice Grissom Burgess 1973  
Stephanie Burgess 1973  
Daryl Driskill Gates 1973  
Mary Hatch 1973  
Melissa Johnston 1973  
Margaret Lee 1973  
Jean Smith 1973  
Feda Sutton 1973  
Jane Rixey Worthington 1973  
Mariette Zucchi 1973  
Audrey Hall Arthur 1974  
Dayle Brockwell 1974  
Deane Davis Groselose 1974  
Karen Moreno 1974  
Deborah Bageant Raspberry 1974  
Sue Sterne 1974  
Catherine Wadleigh 1974  
Nancy Wilson 1974  
Roni Granger 1975  
Karen Kimbrough 1975  
Michelle Nealon 1975  
Sandra Scott 1975

# LOST SISTER LIST

## Gamma Lambda-Gamma Omicron

Cheryl Smith 1975  
 Donna Sullivan 1975  
 Joanna Taylor 1975  
 Paula Thompson Whitaker 1975  
 Jane Winslow 1975  
 Deirdre Donnelly 1976  
 Robin Havens Gauvreau 1976  
 Martha Gee 1976  
 Patricia Inis 1976  
 Martha McCotter 1976  
 Christina McCrone 1976  
 Nancy Moore McEran 1976  
 Martha Moody 1976  
 Beatrice Naff 1976  
 Ellen Farmer 1977  
 Anne Fournier 1977  
 Betty Brewer Kidder 1977  
 Jessie Ligniant 1977  
 Teresa McLawhorn 1977  
 Cheryl Parks 1977  
 Glenette Wann 1977  
 Kelly Hale 1978  
 Linda Muley 1978  
 Karen Singer 1978  
 Kenita Walker 1978  
 Mary Wilson 1978  
 Stephanie Wright 1978  
 Ann Dempsey 1979  
 Mary Ferramosca 1979  
 Darlene Foster 1979  
 Berkeley Harland 1979  
 Anne Guthrie Hesson 1979  
 Wanda Peterson Higgins 1979  
 Tracey Hornum 1979  
 Carol Penn Keesling 1979  
 Lisa Ray 1979  
 Michele Hogge Richmond 1979  
 Mary Soles 1979  
 Jeanne Chappell 1980  
 Pamela Updike Hoover 1980  
 Wendy Howser 1980  
 Mary Rowe 1980  
 Janice Boyd 1981  
 Betty Casey 1981  
 Elizabeth Hamilton Evans 1981  
 Leslie Hutchins 1981  
 Jennifer Jones 1981  
 Sharon Mauch 1981  
 Cheryl Brown Siner 1981  
 Deborah Thorn 1981  
 Teresa Wright 1981  
 Sheila Doonan 1982  
 Tracy Durham 1982  
 Rhonda Pulliam 1982  
 Kendra Hungerford 1983  
 Kerri Clark 1984  
 Mary Dey 1984  
 Cathy Ballard Dixon 1984  
 Dana Luzzi 1984  
 Elizabeth Melfi 1984  
 Beth Newcome 1984  
 Kathryn Hartung Owens 1984  
 Cheryl Wiseman Sams 1984  
 Joy Jensen Wilson 1984  
 Deborah Amos Ward 1985  
 Donna Daniel Worthington 1985  
 Marilyn Bess 1986  
 Susan Dillon 1986  
 Beth Graham 1986  
 Suzanne Guard 1986  
 Sharon Lemay 1986  
 Jan Merling 1986  
 Tracey Moyer 1986  
 Jan Shumate 1986  
 Lori Urban 1986  
 Elizabeth Cho Carrington 1987

Kim Diggs 1987  
 Amy Chilson Bodmer 1988  
 Teresa Carr 1988  
 Brenda Carson 1988  
 Cynthia Mead 1988  
 Julie Neville 1988  
 Polly Hathaway 1989  
 Kimberly Marciniak 1989  
 Carver Ports 1989  
 Christina White 1989  
 Amy Birindelli 1990  
 Natalie Taylor Danderwerf 1990  
 Maria Dougherty 1990  
 Molly McGrath Mathus 1990  
 Ellen Binswanger Nolan 1990  
 Nicole Pacyna 1990  
 Sarah Johnson Whatkins 1990  
 Stephanie White 1990  
 Kim-Marie Hasson 1991  
 Courtney Hodges 1991  
 Hollie Phelps 1991  
 Kimberly Prets 1991  
 Elizabeth Ritsley 1991  
 Margaret Leasure Trott 1991  
 Melanie Tune 1991  
 Robyn Willhide 1991  
 Diane Blantz 1992  
 Ashley Bolen 1992  
 Shelly Coffey 1992  
 Anita Warford Comeyne 1992  
 Michele Matuscio 1992  
 Jodi Ahlemeyer 1993  
 Jennifer Ballard 1993  
 Jacqueline Byrd 1993  
 Tara Carlock 1993  
 Shelli Otis Morlock 1993  
 Amy Gutenson Smith 1993  
 Athena Tsrionis 1993  
 Dana Whitelock 1993  
 Jennifer Willner 1993  
 Ashley Bowker 1994  
 Amy Hegna 1994  
 Tiffany Hughes Higginbottom 1994  
 Jennifer Nimmo 1994  
 Alisa Tyler 1994  
 Michele Umoleale 1994  
 Heather McLean 1995  
 Corrie Adams 1996  
 Julie Brown 1996  
 Corey Kudrik 1996  
 Amy Sale 1996  
 Deena Mitchell Mustard 1997  
 Michelle Nodes 1997  
 Michelle Williams 1997  
 Kimberly Elsberg 1998  
 Courtney Quinn 1998  
 Ashley Fowler Seaman 1998  
 Natalie Smith 1998  
 Donna Harper Trudell 1998  
 Carrie Chittum 1999  
 Rachel Tilghman 1999  
 Nikki Cunningham 2000  
 Melissa Hitchcock 2000  
 Monica Quintero 2000  
 Rachelle Rios 2000  
 Martha Tomlin 2000  
 Stephanie Christian 2001  
 Sheryl Davis 2001  
 Sarah Williams 2001  
 Elizabeth Benschoff 2002  
 Megan Halsey 2002  
 Rachel McCauley 2002  
 Ashley Conner 2003  
 Kelly Miller 2003  
 Katelyn Noble 2006  
 Kenzie Cahoon 2015

### Gamma Mu

#### JAMES MADISON UNIVERSITY

Shirley Gilbert Cahoon 1959  
 Jean Copper 1959  
 Elizabeth Dawson 1959  
 Judith Garrett 1959  
 Mary Jackson 1959  
 Milbrey Jones 1959  
 Mary Lincoln 1959  
 Marilyn Thomas Mackiewicz 1959  
 Nancy Whitten Markham 1959  
 Margaret West Miller 1959  
 Marcia McQueen Norwood 1959  
 Linda Quist 1959  
 Mary Emswiler Sipe 1959  
 Carole Suffridge 1959  
 Mary Wenger 1959  
 Mary Haynes Whited 1959  
 Marian Wood 1959  
 Judith Baroody 1960  
 Sandra Day Bowman 1960  
 Patsy Dean 1960  
 Jacqueline Gibson 1960  
 Penelope Ryerson Grubic 1960  
 Sue Turner Hawkins 1960  
 Judith Bowers Hudnall 1960  
 Nancy Jacobs 1960  
 Frances Watts Lamb 1960  
 Mary Norquest Lindholm 1960  
 Barbara Harris Moore 1960  
 Joyce Neal 1960  
 Melanie Oates 1960  
 Palma Duncan Reaume 1960  
 Leslie Shockley 1960  
 Harriet Goode Smith 1960  
 Martha Turner Smith 1960  
 Mary Annot 1961  
 Julia Walker Benner 1961  
 Rebecca Shinaberry Campbell 1961  
 Martha Comer 1961  
 Ann Cook 1961  
 Jean Leitner Harvey 1961  
 Virginia Duncan Hill 1961  
 Mary Farris Morrison 1961  
 Joann Palmer Muncy 1961  
 Evelyn Mistr Nelson 1961  
 Diane Nicholson 1961  
 Ladonna Lincoln Pierce 1961  
 Jane Shell 1961  
 Patricia Bowers 1962  
 Marie Johnson Brooks 1962  
 Ethel Kelly Hanson 1962  
 Jeanette Beamer Lucas 1962  
 Judi Newman 1962  
 Dorothy Louckes Short 1962  
 Ellen Garrett Zaborsky 1962  
 Elizabeth Lingeback Hopkins 1963  
 Anne Harris Knight 1963  
 Rita McCabe McClanahan 1963  
 Sally McClanahan 1963  
 Shirley Bunch Proctor 1963  
 Jeanette Kessel Berry 1964  
 Diane Dickinson 1964  
 Kathryn Pfeiffer Holsinger 1964  
 Jean Kamminga 1964  
 Marion Mabry 1964  
 Connie Orebaugh 1964  
 Carol Gaut Ryan 1964  
 Lys Vermandois 1964  
 Pamela Joffre Ward 1964  
 Paula Wimer 1964  
 Pamela Rogers Barger 1965  
 Anne Cropp 1965  
 Elizabeth Curtis 1965  
 Blanche Dawson 1965

Janet Slack Hadley 1965  
 Sally Kaufman 1965  
 Carol Ballard Kirchoff 1965  
 Patricia Lady 1965  
 Judith Richey 1965  
 Sandra Redlands Rudner 1965  
 Virginia Bowers Seale 1965  
 Phyllis Shinn 1965  
 Jean Rosen Spencer 1965  
 Martha Ware 1965  
 Carolyn Hastings Coffman 1966  
 Susan Paxton Heuss 1966  
 Kathleen Kennedy 1966  
 Vrla Bosserman Leech 1966  
 Sally Edinger Moreland 1966  
 Clara Lotz 1966  
 Lynn Probst Van Dyke 1966  
 Janice Thornton Walker 1966  
 Barbara Eddins 1967  
 Katherine Pillis Talley 1967  
 Susan Bennett Barnes 1968  
 Carla Bell 1968  
 Joanne Warren Bowler 1968  
 Elaine Bunting 1968  
 Jody Sponsler Carlisle 1968  
 Linda Matthews Cole 1968  
 Anne Roark Daniel 1968  
 Linda Feagans Elliott 1968  
 Pamela Eubank 1968  
 Barbara Millikan Ewers 1968  
 Patricia Haddon Hawkes 1968  
 Brenda McNeil Lam 1968  
 Marianne Walsh McGuill 1968  
 Betty Edwards Ryder 1968  
 Ruth Sponaugle 1968  
 Jeannie Tharpe 1968  
 Nellie Vanvleck 1968  
 Kathleen York 1968  
 Constance Carroll 1969  
 Bernadette Murrenin Dygus 1969  
 Martha Johnson 1969  
 Karen Plunkett Leonard 1969  
 Barbara Thorpe McClain 1969  
 Marcia Killingsworth Murphy 1969  
 Gloria Rorrer 1969  
 Pamela Curry Smith 1969  
 Sharon Shaw Buckner 1970  
 Sharon Jones Hardin 1970  
 Janet Thompson Peters 1970  
 Shirley Redford Robinson 1970  
 Karen Talbott Carberry 1971  
 Phyllis Hottle 1971  
 Gail Noyes 1971  
 Penelope Crumpton Robinson 1971  
 Elizabeth Sewall 1971  
 Judith Shobe 1971  
 Barbara Bigbie Boudreau 1972  
 Linda Padgett Hamilton 1972  
 Linda Harper Herron 1972  
 Leslie Howe 1972  
 Lynne Peterson 1972  
 Laura Jones Schuh 1972  
 Ramona Whiteside Topping 1972  
 Nancy Coleman Baker 1973  
 Kathleen McCarthy 1973  
 Deborah Ferrara Sese 1973  
 Elinda Vandeventer Smart 1973  
 Kathleen Bunce 1974  
 Maureen Cooney 1974  
 Becky Dowdy 1974  
 Diane Baumann McGhee 1974  
 Judith Okoniewski 1974  
 Margaret Millihollan Pantaloin 1974  
 Shirley Pearson 1974  
 Susan Wilson Winegard 1974  
 Virginia Baker 1975

Susan Coffelt 1975  
 Claudia Hill 1975  
 Lisa Burkholder MacKerney 1975  
 Suzanne Greene Montgomery 1975  
 Elizabeth Pickrell 1975  
 Harriett Garey Smith 1975  
 Catherine Vanpatten 1975  
 Meredith Leatherwood Bruner 1976  
 Victoria Grim Farkas 1976  
 Ann Linder Johnston 1976  
 Carol Butler 1977  
 Cheryl Coffelt Randalow 1977  
 Andrea Greene 1978  
 Page Harrison Hobart 1978  
 Donna Nowlin 1978  
 Teresa Vargas 1978  
 Delores Walsh 1978  
 Diana Poland Burgess 1979  
 Debra Edenton 1979  
 Kathleen Ferguson 1979  
 Terry McMasters 1979  
 Margaret Hills Thornton 1979  
 Lindy Sumler Vincennes 1979  
 Susan Dillard Beckner 1980  
 Margaret Donaldson 1980  
 Denise Elfes 1980  
 Melissa Hudson 1980  
 Terrie Sykes Johnson 1980  
 Victoria Mikula 1980  
 Deirdre Moriarty 1980  
 Rhonda Overstreet 1980  
 Heather Stimson Van Brackel 1980  
 Charlotte Hamilton 1981  
 Victoria Gaines Meaux 1981  
 Karen Anderson 1982  
 Cynthia Maurer 1982  
 Frances Carter McSherry 1982  
 Diane Ward 1982  
 Kristina Bisson 1983  
 Kathleen Cozad 1983  
 Leslie Delavergne Downs 1983  
 Cynthia Strand Sorrell 1983  
 Suzanne Bellian 1984  
 Catherine Rumsey Judd 1984  
 Beth Prillaman 1984  
 Andrea Sherly 1984  
 Suzanne Nedrow Shuster 1984  
 Allie Weber 1984  
 Cynthia Brown 1985  
 Jill Fredricks 1985  
 Robin Hilton 1985  
 Mary Mumber 1985  
 Elizabeth Pulley 1985  
 Christine Stiefel 1985  
 Eileen Bartnett 1986  
 Stephanie Bell 1986  
 Mary Cash 1986  
 Mary Hill 1986  
 Shelley Nixon 1986  
 Monika Rice 1986  
 Susan McKissick Smith 1986  
 Kristin Willett Peterson 1987  
 Stephani Christy 1988  
 Jennie Copeland 1988  
 Elizabeth Cosgrove 1988  
 Anne Fullerton 1988  
 Gretchen McCleary 1988  
 Susan Rolley Parsons 1988  
 Larisa Roop 1988  
 Jennifer Snell 1988  
 Susan Torrell 1988  
 Carolyn Viall 1988  
 Stephanie Neidermyer 1989  
 Britt Roberts 1989  
 Amy Harris Slone 1989  
 Kristin Copeland 1990

Marguerite Raible 1990  
 Joanna Salzman 1990

**Gamma Nu**  
**UNIVERSITY OF**  
**TENNESSEE, KNOXVILLE**

Jo Anne Wood Beahm 1961  
 Janice Bell 1961  
 Judy Lunsford Braunstein 1961  
 Alice Salyer Hamilton 1961  
 Patsy Jackson 1961  
 Carole Miller 1961  
 Cynthia Prince 1961  
 Mingo Bohlmann Barnes 1962  
 Lana Roberts Braden 1962  
 Linda Ellis Gardner 1962  
 Mary Herring 1962  
 Jacqueline Barrett Illston 1962  
 Marjorie Sherman 1962  
 Janie Wicket Bowles 1963  
 Shirley Hunter Foster 1963  
 Mary Stonecipher Hilliard 1963  
 Lucinda Browning Marane 1963  
 Anne Shelton Pender 1963  
 Cora Schoonover Brasher 1964  
 Marilyn Field Clark 1964  
 Nancy Colley 1964  
 Margaret Cullen 1964  
 Victoria Jackson 1964  
 Mary Graddy 1964  
 Catherine Rogers Green 1964  
 Julia Nicholson 1964  
 Julia Ohlson 1964  
 Carol McPherson Schulz 1964  
 Janet Erwin Angus 1965  
 Elizabeth Clark Ervin 1965  
 Elizabeth Gant 1965  
 Shirley Herbert 1965  
 Sandra Lawson 1965  
 Charlene Irwin McDonough 1965  
 Roberta Park 1965  
 Floy Adams Polen 1965  
 Patricia McAlpin Schneider 1965  
 Wanda Edmondson Skelton 1965  
 Linda Smith 1965  
 Mildred Wallace 1965  
 Elizabeth Beene 1966  
 Carolyn Nichols Curtis 1966  
 Sylvia Gordon 1966  
 Denise Sowell Johnson 1966  
 Mary Pentecost 1966  
 Judith Powers 1966  
 Mary Norris Shelton 1966  
 Martha Smith 1966  
 Jane Brantley 1967  
 Sharon Odle Cooksey 1967  
 Janice Knapp 1967  
 Kay Robilio McNabb 1967  
 Jennie Newman Page 1967  
 Joyce Smith 1967  
 Linda Riggan Webster 1967  
 Nora Mays Cooper 1968  
 Katherine Schmitt Gomez 1968  
 Linda Bernard Hensley 1968  
 Laura Bishop Heinger 1968  
 Deborah Krichbaum Musgraves 1968  
 Linda Otmann 1968  
 Martha Savage 1968  
 Kathryn White 1968  
 Darlene Daniel 1969  
 Bonnie Graf 1969  
 Katherine Stout Helms 1969  
 Cheri Walker Lane 1969  
 Mary Morris 1969  
 Linda Oliver 1969  
 Carol Ott 1969



Betty Chambers Reckert 1969  
Emily Richard 1969  
Rebecca Carmichael Rochelle 1969  
Linda Bonds 1970  
Vicki Doyle 1970  
Susan Elkins Fox 1970  
Joellen Holcomb Gifford 1970  
Suzanne Hadder 1970  
Jenny Ross 1970  
Lynda Smith 1970  
Karen Williams 1970  
Mary Buchanan 1971  
Margo Fesperman 1971  
Donna Smith Griffith 1971  
Kathy McPherson 1971  
Nancy Smith 1971  
Betty Lewis Sublett 1971  
Leslie Weldon 1971  
Joyce Wells Branson 1972  
Laura Pickel Dailey 1972  
Rosa Harrison Fowler 1972  
Mary Kolb 1972  
Mary Mincy 1972  
Nancy Baird 1973  
Janet Boyett 1973  
Jane Mauney Jarrell 1973  
Betty McMahon 1973  
Sarah Simpkins 1973  
Louanne Kaucher Weber 1974  
Curtina Perry Barnes 1975  
Ann Haworth Hatchett 1975  
Jane Wells 1975  
Rebecca White 1975  
Linda Freeman 1976  
Donna Brennan Francis 1977  
Kathleen Riley Tong 1977  
Robin Klein Faunterloy 1978  
Diane Hooper 1978  
Annie Ogilvie 1978  
Diana Woodson 1978  
Janet Henderson 1979  
Margaret Moffett 1979  
Janice Stacks 1979  
Jenny Beckham 1982  
Deborah Binkley 1982  
Elizabeth Brown 1982  
Melinda Portman Cook 1982  
Catherine Dorko 1982  
Kimberly Edlund 1982  
Alisa Goehring 1982  
Linda Hudson 1982  
Laura Hardin Mantz 1982  
Jacque Stafford 1982  
Anne Thompson 1982  
Katherine Chronic 1983  
Tracey Culton 1983  
Elizabeth Eller 1983  
Catherine Moore 1983  
Janice Thomas Usetlon 1983  
Stacy Bray Hughes 1984  
Amy Young Potts 1984  
Gena Lesueur Poulos 1984  
Sarah Passons Woody 1984  
Karen Hobson 1985  
Blanche King 1985  
Donna Sellars 1985  
Judy Culbertson 1986  
Suzette Mason 1986  
Catherine Casey 1987  
Leslie Donaldson 1987  
Jeannette Robertson 1987  
Gretchen Tyler 1987  
Mary Blackburn 1988  
Amber Delozier 1988  
Lisa Franklin 1988  
Mary Jacks 1988

Julie Jenkins 1988  
Donna Richesin 1988  
Judith Smith 1988  
Elizabeth Graham Waddle 1988  
Cheryl Alford 1989  
Ann Smith 1989  
Rebecca Carter 1990  
Keli Herron 1990  
Cynthia Bellen Roberts 1990  
Elizabeth Cecil Coffey 1991  
Katrina Davis 1991  
Amy Horner 1991  
Jessica Lemler 1992  
Lisa Mark 1992  
Kristin Payne 1992  
Tracey Richmond 1992  
Natalie Vaughan Riddle 1992  
Hunter Stone 1992  
Victoria Vivian Buford 1995  
Sarah Epstein 1995  
Sarah Lewis 1995  
Jennifer Elmore Petty 1995  
Jennifer Weeda 1995  
Stephanie Williams 1995

**Gamma Xi**  
**MURRAY STATE**  
**UNIVERSITY**

Carolyn Vinson Bradley 1966  
Patricia Brown 1966  
Margaret Bacon Ciccolella 1966  
Sheri Jones 1966  
Christine Haynes Kerrick 1966  
Eleonor Ankowski Kodman 1966  
Janice Moss 1966  
Patricia Palmer O'Malley 1966  
Mary Morrissey Pezzulo 1966  
Sharon Wilson Pittman 1966  
Donna Seaford 1966  
Rezina Senter 1966  
Sharon Dixon Simpson 1966  
Joan Sullivan 1966  
Patricia King Tokarski-Seay 1966  
Willie Dade Tyrrell 1966  
Diane Canup Woods 1966  
Diane Fenwick 1967  
Jeanne Maddox George 1967  
Linda Seavers Glaser 1967  
Marilyn Lane Harris 1967  
Dinah Cherry Marshall 1967  
Janice Carter Skaggs 1967  
Rebecca Cooper Burgess 1968  
Deborah Smith Fitzgerald 1968  
Carolyn Kerler 1968  
Cynthia Perkins 1968  
Barbara Schwabe Runner 1968  
Michele Humma Stiebling 1968  
Leonora Allen Hardy 1969  
Margaret Hodges 1969  
Linda Locker Klaber 1969  
Nancy Hulet Sieger 1969  
Nancy Watson Walker 1969  
Patricia Walker 1969  
Denese Breitbach Westphal 1969  
Myrtle Seal Williams 1969  
Sharon Sparks Arnold 1970  
Kathleen Doss Cantrell 1970  
Darlene Stuart Hornsby 1970  
Patsy Trotter Arnold 1971  
Margaret Jacob Chadwell 1971  
Carol Brauch Holt 1971  
Teresa Brien 1972  
Karen Gray 1972  
Anne Battle Hoffman 1972  
Darlene Holland 1972  
Laura Little 1972

Deborah Lovett 1972  
Susan Gabbert Olson 1972  
Marjorie Holler Peach 1972  
Glenda P'Pool Simpson 1972  
Suzanne Brauch 1973  
Sheila Combs 1973  
Dara Cope 1973  
Caryl Imray Culbertson 1973  
Janice Greene 1973  
Laura Jeffrey 1973  
Margaret Jones 1973  
Nancy Uzzle Kelley 1973  
Cindy Saunders Kemp 1973  
Marla Mark 1973  
Pamela McDaniel 1973  
Alyce Stanley 1973  
Sherry Newman Wilson 1973  
Miriam Alvey Burich 1974  
Melinda Hancock Fleming 1974  
Terri Gill 1974  
Jennifer Hutchens Lovell 1974  
Marinena Traylor 1974  
Sherry Champion 1975  
Gail Thalman Childress 1975  
Cynthia Hall 1975  
Michelle Hurst Hannigan 1975  
Debra Harris 1975  
Barbara Howard 1975  
Brenda Lawrence Moore 1975  
Leanne Owen 1975  
Alice Turk Partin 1975  
Virginia Flora Ryan 1975  
Lisa Skidmore 1975  
Kimellen Kuebler Vincent 1975  
Sandra Neal Watts 1975  
Elizabeth Taylor Wheatley 1975  
Robin York Carroll 1976  
Allene Darnell Crew 1976  
Martha Crass Robinson 1976  
Sara Schureck 1976  
Jeanette Tabor 1976  
Tanya McClain Thompson 1976  
Glendonna Turner 1976  
Charise Myngheer 1977  
Annetta Carter 1978  
Kimberley Loftus Higgins 1978  
Deborah Franklin House 1978  
Tammy Mays Murphy 1978  
Andrea Milner Orr 1978  
Joan Russell Scott 1978  
Lee Smith 1978  
Charlotte Wyatt 1978  
Teri Crick Falcon 1979  
Mitzi Hancock Glover 1979  
Mary Harberson 1979  
Melissa Sanderfer Jagoe 1979  
Cynthia Mastera 1979  
Sheryl Nall 1979  
Elizabeth Whalin Smith 1979  
Karen Milner Story 1979  
Terri Burrell 1980  
Cynthia Ethington 1980  
Jacqueline Howell Harrison 1980  
Thirea Ritter McGee 1980  
Claire Harmon Pantall 1980  
Tamela Rice 1980  
Mary Baldwin 1981  
Mary Barton 1981  
Luann Hoback 1981  
Shelia Penrod Mills 1981  
Tamara Shoulta Ozaki 1981  
Susan Pugh 1981  
Regina Frances Swigert 1981  
Tamara Workman Bourkard 1982  
Natalie Bennett Godec 1982

Deborah Kirchdorfer Slusser 1982  
Ladonna Gish Soder 1982  
Jaye Adams Wagoner 1982  
Raina Lowe Warren 1982  
Kimberly Wilkerson 1982  
Rhonda Birkhead 1983  
Elizabeth Eissler 1983  
Lea Eldrod 1983  
Trisha Gahn 1983  
Devon Peake 1983  
Angela Miller Schwendeman 1983  
Ann Walker 1983  
Valari Anderson 1984  
Jayne Richery Chapuis 1984  
Missy Graves Gosnell 1984  
Angela Smith Holcomb 1984  
Lisa Heussner Young 1984  
Claire Bell 1985  
Gina Todd Clark 1985  
Amy Barton Hailey 1985  
Kelly Harrington 1985  
Melissa Hays 1985  
Monica Hobbs 1985  
Jimmilyn Young Manion 1985  
Jennifer Morgan 1985  
Melissa Winters 1985  
Vivian Mayfield Bell 1986  
Rachel Williams Cole 1986  
Kristin Finn 1986  
Leigh Hall 1986  
Gina Heussner 1986  
Cindy Jenkins Medford 1986  
Melanie Smith Dailey 1987  
Paula Douglas 1987  
Larra Edwards 1987  
Laura Harris 1987  
Ronda Mathis 1987  
Ashley Mikel 1987  
Beth Volsted 1987  
Michele Crane 1988  
Melinda Elkins 1988  
Deborah Gamblin 1988  
Tisha Morris 1988  
Susan Bennett Talwalkar 1988  
Deborah Clark Whitner 1988  
Laura Wiley 1988  
Julie Cochran Williams 1988  
Kari Finn 1989  
Tracy Owen 1989  
Christina Rahm 1989  
Stephanie Richardson 1989  
Jillian Schneider 1989  
Elizabeth Thompson 1989  
Elizabeth Tolliver 1989  
Robin Young 1989  
Tracy Moody Clardy 1990  
Elizabeth Van Iten Davis 1990  
Angela Dunaanvant 1990  
Stacy Greenwell 1990  
Leslie Hall 1990  
Alana Hardrick 1990  
Donna Luck 1990  
Stacey O'Bryan 1990  
Jennifer Park 1990  
Dawn Piper 1990  
Danielle Alexander 1991  
Shannon Barnhill 1991  
Sherri Rule Brawner 1991  
Bridgette Burnett 1991  
Kerry Evans 1991  
Andrea Moore Laster 1991  
Kimberly McMaken 1991  
Theresa Ramage 1991  
Jennifer Sparks 1991  
Kristi Staley 1991  
Daphne Tapp 1991

Amanda Wall 1991  
Anna Watkins 1991  
Sabrina Edelen Wilson 1991  
Nancy Andersen 1992  
Allison Barber 1992  
Christy Clayton 1992  
Angela Chipman Gross 1992  
Amy Hagan 1992  
Patricia Hamilton 1992  
Stacey Hatfield 1992  
Elizabeth Gupton Horsey 1992  
Nicole Fedou McLean 1992  
Katherine Oakley 1992  
Amy Perigo 1992  
Shannon Stroud Stivers 1992  
Beth Wilson 1992  
Beth Ahlfeld 1993  
Tracey Alvey 1993  
Keri Galloway 1993  
Ginger Courtney Gardner 1993  
Sheila Polly Grogan 1993  
Amanda Hopper 1993  
Johnna Reed Lanter 1993  
Brandy Lewis 1993  
Jill Turner 1993  
Mona Warren 1993  
Shannon Beale 1994  
Jeri Curlin 1994  
Amelia Davis 1994  
Krista Gronfeld 1994  
Stacy Moss 1994  
Jennifer Wiles Nelson 1994  
Margaret Sanders 1994  
Angela Story Seay 1994  
Bridget Vincent 1994  
Danielle Welker 1994  
Kimberly Wilbur 1994  
Laura Alvey 1995  
Alison Brandow 1995  
Christina Pillow 1995  
Mary Pryor 1995  
Angela Roberts 1995  
Stephanie Story 1995  
Dana Blankenship 1996  
Emily Heppler 1996  
Erica Hite 1996  
Tina Howk 1996  
Angela Ishmael 1996  
Gretchen Keyser 1996  
Jill Lowes 1996  
Ashlea McLerran 1996  
Donna Parrish 1996  
Keely Polczynski 1996  
Lesley Pressley 1996  
Sara Rivers 1996  
Stephanie Hamlett 1997  
Molly Melson 1997  
Jaime Moss 1997  
Emma Shaw 1997  
Sara Williams 1997  
Jessica Marshall Woolums 1997  
Monica Zurifine 1997  
Ashley Chambers 1998  
Allison Price 1998  
Katherine Ward 1998  
Tori Dunn 1999  
Carissa Ham 1999  
Alorna Leys 1999  
Dawn Johnson McKown 1999  
Janna Furches Bell 2000  
Erin Hayes 2000  
Summer McClure 2000  
Jodi O'Connell 2000  
Amy Ross 2000  
Ashley Dunn 2001  
Tiffany Shemwell 2001

Brooke Harris Wiles 2001  
Jessica Jones Yonts 2001  
Nillie Djassemi 2002  
Alicia Mathis 2002  
Audra Patton 2002  
Valerie Penny 2002  
Ashley Stanton 2002  
Lindsay Thatcher 2002  
Rachael Jaenichen 2003  
Kristin Roberts 2003  
Jordyn Randolph 2004  
Morgan Williams 2005  
Valerie Yankow 2005  
Erica Belt 2006  
Shelley Hicks 2006  
Sara Berry 2007  
Beth Ahlfeld 2007  
Andrea Echsner 2008  
Candace Stewart 2009  
Maury Greer 2013  
Melanie Thomas 2014

**Gamma Omicron**  
**EASTERN KENTUCKY**  
**UNIVERSITY**

Carol King Archibald 1968  
Linda Brown Bailey 1968  
Marlene Boothe Black 1968  
Janet Angel Hendricks 1968  
Linda Nunn Hosea 1968  
Deborah Digby Ives 1968  
Elizabeth Jennings 1968  
Carol Miller 1968  
Louise Johnson Posey 1968  
Virginia Preece 1968  
Linda Preston Scott 1968  
Vicki Long Stuecker 1968  
Jean Bice Sumner 1968  
Patricia Swango 1968  
Lee Watson Tonar 1968  
Georgia Thomason Williams 1968  
Suzanne Burkhardt 1969  
Jane Kunkel Bush 1969  
Valerie Kohl Hunt 1969  
Rebecca Lancashire McCoy 1969  
Lauren Bogo Ratliff 1969  
Cherilyn Deronde Reagan 1969  
Linda Collier Saylor 1969  
Sharon Willis 1969  
Deborah Curry 1970  
Marcia Foster 1970  
Jo Ann Grimes 1970  
Jamie Moak 1970  
Vicki Engard Reaver 1970  
Joyce Turner 1970  
Donna Kennedy Boehm 1971  
Randi Boone 1971  
Margaret Cox 1971  
Mary Deweese 1971  
Wanda Human 1971  
Pamela Kiddoo 1971  
Mary Eversole McClellan 1971  
Ann Burkhead Milburn 1971  
Susan Roberts 1971  
Donna Wester 1971  
Suzan Begley 1972  
Karen Estridge 1972  
Llewellyn Howell 1972  
Niki Kidd Parker 1972  
Jean Schubert 1972  
Lois Shackelford 1972  
Mary Klatter Tolar 1972  
Deborah Newman Turning 1972  
Gayle Welch 1972  
Deborah Jones Aporta 1973  
Bonnie Brill 1973

# LOST SISTER LIST

## Gamma Omicron-Gamma Upsilon

Marla Estes Clifton 1973  
 Karen Shockley Gibson 1973  
 Nancy Hastings 1973  
 Linda Hedgecock 1973  
 Debra Lanham 1973  
 Mary McKenzie 1973  
 Cynthia Miller St Denis 1973  
 Helen Graves Arend 1974  
 Sally Munson Benish 1974  
 Janet Bryant 1974  
 Cheryl Clarke 1974  
 Jacqueline Daugherty 1974  
 Janet Harter George 1974  
 Nancy Sands Rieze 1974  
 Rosalyn Eilenberg Rozen 1974  
 Katherine Wilson 1974  
 Barbara Wren 1974  
 Tracy Bowman 1975  
 Melanie McDonald 1975  
 Carol McKenzie 1975  
 Holly Hemphill Zumdick 1975  
 Sue Craig Bigler 1976  
 Nancy Geschrei 1976  
 Jeryl Lafontaine 1976  
 Kimberly Mowery 1976  
 Rebecca Pumpfrey 1976  
 Kimberly Kinsler Shay 1976  
 Leigh Elam Sipe 1976  
 Yonnie Dearinger 1977  
 Diane Fields 1977  
 Jane Harris 1977  
 Jan Hoskins 1977  
 Janet Hume 1977  
 Jayda Jewett 1977  
 Jeanine Kilch 1977  
 Billie Parsons Schneider 1977  
 Carrie Utter 1977  
 Leslie Curran 1978  
 Laurie Edmonds 1978  
 Judith Ligon 1978  
 Cheri Lineberry 1978  
 Ann Robertson Milam 1978  
 Anne O'Hara 1978  
 Susan Johnson 1979  
 Nancy Cary Bennett 1980  
 Ray Duff Best 1980  
 Kimberly Hiles 1980  
 Melissa Meek 1980  
 Valerie Pismer Newton 1980  
 Susan Holt Walters 1980  
 Georgia Hittepole Zimmerman 1980  
 Marisa Madras Zoeller 1980  
 Beth Ashcraft 1981  
 Paulita Kincer 1981  
 Laura Lemaster 1981  
 Connie Francisco Marx 1981  
 Stacy Wallace Meyer 1981  
 Laura Noel 1981  
 Phyllis Whitehead Sosa 1981  
 Mary Wilkins 1981  
 Eugenia Rice Denisio 1982  
 Sally Irving 1982  
 Julie Wira 1982  
 Dawn Quisenberry 1983  
 Laura Hiers Asher 1984  
 Cheryl Gilbert 1984  
 Leia Lemaster 1984  
 Jodi Messmer 1984  
 Amy Brown 1985  
 Teresa Raney Hatton 1985  
 Elizabeth Busted Hefner 1985  
 Lizabeth Dobos 1986  
 Stacey Luken Reaicr 1986  
 Stacie Richard Smith 1986  
 Gail Hutchison Waits 1986  
 Laurie Wilson 1986

Sherrie Chitwood 1987  
 Michelle Kash 1987  
 Tara Tiller 1987  
 Mary Kareem Brennan 1988  
 Blenda Drake 1988  
 Ruby Kinzer 1988  
 Tonya Mann 1988  
 Melinda Nichols 1988  
 Victoria Sears 1988  
 Christina Armstrong Sterrett 1988  
 Jamie Johnson 1989  
 Sheri Bargo 1990  
 Leslie Morton Brown 1990  
 Jennifer Cox 1990  
 Melissa Coy 1990  
 Kimberly Hatfield 1990  
 Kelly Pfeeger Kline 1990  
 Renee Howard Roop 1990  
 Vicki Swift 1990  
 Carla Wesley 1990  
 Leslie Scott Fetty 1991  
 Willa Fulmer 1991  
 Mary Murley 1991  
 Tanya Aydelotte 1992  
 Jennifer Charlton 1992  
 Leigh Eisele 1992  
 Mary Hunt 1992  
 Melissa Slusher Park 1992  
 Michelle Stambaugh 1992  
 Stacia Blakeman Angell 1993  
 Amy Crump 1993  
 Laura Devine 1993  
 Alisa Giacomazzo 1993  
 Tonia Hoffli 1993  
 Susan Nolty 1993  
 Kimberly Osbourne 1993  
 Teresa Mason Parlette 1993  
 Crystal Pratt 1993  
 Brandy Shoener 1993  
 Shay Spradlin 1993  
 Kimberly Unkraut 1993  
 Megan Cory Wright 1993  
 Alisha Ecklar 1994  
 Natasha Estes 1994  
 Erica Montgomery 1994  
 Kehra Peters 1994  
 Elizabeth Roney 1994  
 Jamie Shearer 1994  
 Shelly Spencer 1994  
 Patricia Lovins 1995  
 Shalena Miniard 1995  
 Andrea Parrino 1995  
 Kira Spencer 1995  
 Lisa Waggoner 1995  
 Kelye Woodward 1995  
 Amy Benton 1996  
 Renee Bullock 1996  
 Julie Costello 1996  
 Teresa Grubb 1996  
 Courtney Kimmel 1996  
 Alisa Mentel 1996  
 Joy Warde 1996  
 Jaime Brown 1997  
 Karianna Curd 1997  
 Devena Gray 1997  
 Kasey Kasak 1997  
 Stacey Marsh 1997  
 Joy Murphy 1998  
 Daniella Rogers 1998  
 Crystal Baxter 1999  
 Kacie Greer Underhill 1999  
 Kelly Conway 2000  
 Kortney Prater 2000  
 Elaine Schaad 2001  
 Sarah Ferguson 2002  
 Holly Sims 2002

Jacqueline Breuer 2003  
 Brandy Joseph 2003  
 Heather Loy 2004  
 Christina Kirkpatrick 2005  
 Kendra Ritter 2006  
 Samantha Taylor 2008  
 Heather Arwood 2011  
 Jennifer Dunham 2011  
 Jessica Heron 2011  
 Maggie Jasper 2011  
 Madison King 2011  
 Megan Preston 2011  
 Alysa Adams 2011  
 Shelly Burnett 2014  
 McKenna Cox 2015

### Gamma Pi MIDDLE TENNESSEE STATE UNIVERSITY

Deborah Alexander 1969  
 Rodema Douglas 1969  
 Sue Colley Eaton 1969  
 Linda Richardson Hardison 1969  
 Deborah Whitaker Johnson 1969  
 Norma Keyton 1969  
 Lela Varner Malone 1969  
 Helen Mason 1969  
 Peggy Depriest Schafer 1969  
 Cheryl Brown 1970  
 Linda Cagle 1970  
 Carole Makeig Carroll 1970  
 Carolyn Carroll 1970  
 Laura O'Neal Griffin 1970  
 Debra Travis Lewis 1970  
 Patricia Petty Crick 1971  
 Marcia Eason 1971  
 Brenda Henry 1971  
 Elizabeth Lett Adams 1972  
 Betty Boyd 1972  
 Janet Manasco Demonbreun 1972  
 Debra Creasman Hance 1972  
 Pamela Ross Lyons 1972  
 Jackie Whitaker Perry 1972  
 Joan Johnson 1973  
 Linda Gragan Mejia 1973  
 Laura Barber 1974  
 Diane Rhodes Major 1974  
 Mary Wright 1974  
 Helen Andrews 1977  
 Linda Pauli McCullough 1977  
 Susan Cook Stoval 1977  
 Denise Hakala Martin 1978  
 Taney Emery Sims 1979  
 Donna Smith Kishshauer 1980  
 Diana Heironimus Bird 1981  
 Susan Quattlebaum Carr 1981  
 Karen Cavaness Moore 1982  
 Martha Schwartz 1982  
 Betina Thomas 1982  
 Mychelle Thomas Barnes 1983  
 Terri McCrary Arrington 1984  
 Gaila Cassidy 1984  
 Amity Parks 1985  
 Debra Berner VanDriessen 1985

### Gamma Rho ARMSTRONG STATE UNIVERSITY

Cathy Crews Brown 1970  
 Doris Whitney Cole 1970  
 Madge Harper 1970  
 Judy Lee 1970  
 Teresa Brown Floyd 1971  
 Leslie McLendon Galletta 1971  
 Linda Woo 1971  
 Laura Brannen Cayce 1972

Susan Sowell Harbin 1972  
 Shirley Jarriel Williams 1972  
 Katherine Redmond Barrett 1972  
 Heidi Golden Behan 1973  
 Zan Shelton 1973  
 Carol Hughes Daugherty 1975  
 Edith Sewell 1975  
 Kathryn Renaker Sloan 1975  
 Ruth Warren 1975  
 Carolyn Winters 1976  
 Deborah Clanton 1977  
 Janice McLaurin McAlpin 1977  
 Theresa Malphrus Norman 1977  
 Regina Cuff 1978  
 Dorothy Hendry 1978  
 Elizabeth Geriner McAuliffe 1978  
 Tina Blank 1980  
 Terri Emerson 1980  
 Judy Richburg 1980  
 Vickie Henson 1982  
 Brook Rogers Brooks 1983  
 Mary Burns 1983  
 Jeanette Tuten Carson 1983  
 Sharon Parsons Epperson 1983  
 Geraldyn Kac 1983  
 Kathryn Whittney 1983  
 Wendy Hood Buckman 1986  
 Lisa Norman 1986  
 Lydia Blackledge Rowland 1986  
 Beverly Gnan 1988  
 Many Lazarus 1988  
 Kristy Graham McClelland 1988  
 Shanna Waters 1989  
 Suzanne Wynn Fussell 1990  
 Erica Walker 1991  
 Apryl Coleman 1992  
 Brenna Justice 1992  
 Alicia Lee 1993  
 Jennifer McSpadden 1993  
 Marie Cochran Wilson 1993  
 Jennifer Boen 1994  
 Rissa Booth 1994  
 Moriah Coolidge 1994  
 Laura Hall Wiggins 1994

### Gamma Sigma TROY UNIVERSITY

Barbara Brennan 1971  
 Mary Boutwell Grant 1971  
 Mary McLamb Jones 1975  
 Mary Roth Tucker 1971  
 Kelly Adams Allen 1972  
 Anita Bazzell Allman 1973  
 Jo Ellen Norman Barrett 1973  
 Kathryn Seele Brooks 1973  
 Alice Buxton 1973  
 Elizabeth Abbott Lum 1973  
 Sherry Sellers Roberts 1973  
 Brenda Chancy Smith 1973  
 Brenda Wombolt 1973  
 Debbie Allen 1974  
 Kathryn Culbertson 1974  
 Karen Bates Dunn 1974  
 Carolyn Locke Freeland 1974  
 Susan Hawkins Hardman 1974  
 Betsy Holcomb 1974  
 Cornelia Wallace 1974  
 Deborah Housto Maro 1975  
 Teresa Pentz Skipper 1975  
 Lisa Singley Clayton 1976  
 Robin Beard Dubose 1976  
 Julia Ellison 1976  
 Patricia Guo Fernandez 1976  
 Joanne Cooper Ingram 1976  
 Wanda Wittner Richardson 1976  
 Kim Spooner 1976

Jeanne Waites 1976  
 Martha Austin Bradshaw 1977  
 Sandy Grime Gainey 1977  
 Leslie Spivak Gipson 1977  
 Theresa Jenkins 1977  
 Lynda Johnson 1977  
 Anita Menzen 1977  
 Susan Stumpe 1977  
 Diane Asher Wright 1977  
 Michelle Morse Corum 1978  
 Alice Galloway Doerr 1978  
 Kellie Hill Duke 1978  
 Lidia Johnston 1978  
 Laurel McCamish 1978  
 Angela McGill 1978  
 Catherine James Robbins 1978  
 Elizabeth McGehee Shelton 1978  
 Lisa Spivak Terrell 1978  
 Kimberly Trawick 1978  
 Donna Squires Clark 1979  
 Annette Desitto 1979  
 Karen Frith 1979  
 Cheri Graham 1979  
 Lydia Swails Wiles 1979  
 Cynthia Smith Boutwell 1980  
 Barbara Evans 1980  
 Linda Little 1980  
 Lynda Livings 1980  
 Cynthia Still 1980  
 Diane Brettel Wright 1980  
 Dena Dubberly Waller 1981  
 Becky Williamson 1981  
 Lisa Bryant 1982  
 Nora Hosea 1982  
 Colleen Smith Osburn 1982  
 Sherrie Raulerson 1982  
 Christie Gregory Cockrell 1983  
 Susan Lynn 1983  
 Kimala Parish Martin 1983  
 Deborah Hunt Penton 1983  
 Sara Calhoun Stinson 1983  
 Jamie Watkins Whitaker 1983  
 Angie Cross Doby 1984  
 Kimberly McVay 1984  
 Patricia Starck Reitz 1984  
 Sara Gibbs Shorter 1984  
 Melinda Ashcraft 1985  
 Susan Peavy Carroll 1985  
 Krista Inman Dugosh 1985  
 Rebeca Feria 1985  
 Tresa Hardin 1985  
 Toni Hudson 1985  
 Tammy Grover Lyman 1985  
 Jill Kirkpatrick Moore 1985  
 Renee Cooper Weaver 1985  
 Mary Aultman William 1985  
 Mary Ivey Appley 1986  
 Elaine Cox 1986  
 Amy Craig 1986  
 Darla Jelley 1986  
 Sherri Kennett 1986  
 Suzanne Kopf Martin 1986  
 Lauri Lowery Mitchell 1986  
 Laurie Mitchell 1986  
 Laura Benefield Riso 1986  
 Rebecca Smith 1986  
 Laura Inman Stephenson 1986  
 Cathy Crumly Thornton 1986  
 Linda Borie 1987  
 Leslie Fuller Boutwell 1987  
 Lisa Pennington 1987  
 Ellie Sharpe 1987  
 Emily Polish Sims 1987  
 Nikki Stephens Sweatt 1987  
 Tammy Wood 1987  
 Christina McLeroy Elenz 1988

Kim Desmond Hatfield 1988  
 Amy Smith Tarisa 1988  
 Gretchen Crim Zagar 1988  
 Leigh Bowers 1989  
 Lisa Carpenter 1989  
 Gail Price DuPre 1989  
 Joy Holladay 1989  
 Kara Kyzar Kelley 1989  
 Lesley Ogden 1989  
 Mary Duffy Schwartz 1989  
 Jennifer Taylor 1989  
 Brandy Bumpers 1990  
 Deana Folmar 1990  
 Patricia Mathes 1990  
 Jodi Williams 1991  
 Tami Tindall Wright 1991  
 Lisa Strength Clark 1992  
 Carol Culley 1992  
 Leigh Hooze 1992  
 Ann Townes Moseley 1992  
 Elizabeth Ward 1992  
 Kimberly Brothers 1993  
 Colleen Cahill 1993  
 Kimberly Cain 1993  
 Kristen Heyn Corley 1993  
 Shelly Ledbetter Godsey 1993  
 Christie Hamm 1993  
 Lisa Hughes Hope 1993  
 Julie Jalil 1993  
 Stephanie Howze Ming 1993  
 Tanya Smith 1993  
 Kathryn Sandifer Yuhass 1993  
 Ashley Earnest Barlow 1994  
 Carrie Benson 1994  
 Jennifer Cawood 1994  
 Angela Chunn 1994  
 Catherine Gouther Clark 1994  
 Carmen Cuesey 1994  
 Amanda Daniels 1994  
 Katherine Goodson 1994  
 Tiffany Goss 1994  
 Jessica Gregory 1994  
 Valerie Hare 1994  
 Sally Herring 1994  
 Belinda Kusz 1994  
 Angela Moss Laughlin 1994  
 Scarlet Meigs 1994  
 Carrie Sumblin 1994  
 Donna Tucker Ayers 1996  
 Jennifer Brown 1996  
 Mary Davis 1996  
 Jana Grice Fountain 1996  
 Kelli Griffin 1996  
 Sarah Agee Howse 1996  
 Hayden Evans Powell 1996  
 Alecia Thompson 1996  
 Stacey Thompson 1996  
 Crystal Bowman 1997  
 Amy Buchanan 1997  
 Shana Burke 1997  
 Stacy Gantt Hodges 1997  
 Leah Mann 1997  
 Crystal Wing Snow 1997  
 Ruth Jennings Bozeman 1998  
 Lanie Steube Brazell 1998  
 Ashley Ellis 1999  
 Amy Phillips-Redcliff Maida 1999  
 Beth Bickley 2000  
 Britten Brooks 2000  
 Beth Jetton DeVane 2000  
 Heidi Gober 2000  
 Nicole Carlisle Golson 2000  
 Candice Hagler 2000  
 Cara Shamblyn 2000  
 Rita Tomlin Anderson 2001  
 Erin Sowell Cox 2001



Melissa Hinote 2001  
 Carlyn Bowser Nichols 2001  
 Claire Owens 2001  
 Katie Rose 2001  
 Jennifer Weeks 2001  
 Valerie Millo Cain 2002  
 Emily Insinga Little 2002  
 Ashley May-McGough 2002  
 Kristina Summerlin 2003  
 Amy Allen 2004  
 Meagan Campbell 2004  
 Lindsay Harris 2004  
 Lisa Pate 2004  
 Christy Brown 2005  
 Grace Collins 2005  
 Courtney Stewart Kirkland 2005  
 Mallory Insinga Shook 2005  
 Megan Williams 2005  
 Casey Sowell 2006  
 Brittany White 2006  
 Liz Martin 2007  
 Kelsey Pierce 2007  
 Anna Reeves 2007  
 Mary Cathryn Perdue Brooks 2008  
 Kimberly Hinerman 2008  
 Abbie Rankin 2008  
 Alaina Arnold 2009  
 Ariel Tingle 2009  
 Maggie Shiver 2010  
 Amanda Ford 2011  
 Lindsay Welch 2011  
 Hannah Galloway 2012  
 Lauren Pierce 2012  
 Hannah Weldon 2012  
 Kayla Kiger 2013  
 Haley Wagner 2013  
 Hannah Coleman 2015  
 Hannah Jackson 2015  
 Alexis Kaye Smith 2015

**Gamma Tau**  
 UNIVERSITY OF  
 WEST GEORGIA

Mary Bowen 1971  
 Debra Rheindt Clary 1971  
 Barbara Dutton 1971  
 Paula Foster 1971  
 Anne George 1971  
 Cynthia Cowart Hagood 1971  
 Eleanor Cater Hays 1971  
 Margaret Hurst 1971  
 Linda Johnson 1971  
 Katrina Kendig 1971  
 Barbara Layburn Mann 1971  
 Teresa Cagle O'Neal 1971  
 Margaret Duckworth Sewell 1971  
 Peggy Williams 1971  
 Terese Lyon Williams 1971  
 Rebecca Culpepper 1972  
 Angela Dye Friedell 1972  
 Sheila Borom Hill 1972  
 Linda McClure 1972  
 Nancy Gresham Minge 1972  
 Lisa Gellert Mowrer 1972  
 Carol Pruett 1972  
 Lorinda Williamson Smith 1972  
 Lynn Villyard 1972  
 Donna Cole 1973  
 Carol Cobb Timmons 1973  
 Karen Free 1974  
 Susan Inman 1974  
 Paula Schuler Padgett 1974  
 Cheryl Leonard Haney 1975  
 Donna Hipp 1975  
 Gayla Hudson Horvath 1975  
 Linda Massingill 1975

Kathy Mitchell 1975  
 Cheryl Boykin wonderly 1975  
 Barbara Wylie 1975  
 Sherry Adamson 1976  
 Laura Herron 1976  
 Jacqueline Lawson 1976  
 Debbie Roberts 1976  
 Patricia Rutledge 1976  
 Kimberly Tyra 1976  
 Donnee Bohannon 1977  
 Lisa Johnson Echols 1977  
 Evelyn Maxwell 1977  
 Sherry White 1977  
 Rhonda Whitehead 1977  
 Robin Akers 1978  
 Shanda Neesmith McClure 1978  
 Janice Norton 1978  
 Sandra Waters 1978  
 Tanya Weekes 1978  
 Janet Baker 1979  
 Tamara Saade Howie 1979  
 Laura Krask 1979  
 Cheryl Lowery 1979  
 Sandra McCormack McGregor 1979  
 Stephanie Vandiver 1979  
 Kimberly Grier 1980  
 Kathleen Roan 1980  
 Rebecca Prewitt Saunders 1980  
 Stacey Sides 1980  
 Janet Sitton 1980  
 Amy Welch Wood 1980  
 Julie Bohannon 1981  
 Kay Dreyer 1981  
 Susan Nelson Fenlon 1981  
 Laurie Snow Kazlauskas 1981  
 Jeannine Fruit Kivi 1981  
 Margaret Miles 1981  
 Connie Camp Moss 1981  
 Terry Bearden Newman 1981  
 Janice Bohannon Slaton 1981  
 Cynthia Rooks Boyd 1982  
 Lori Ballinger Cantrell 1982  
 Ann Churney 1982  
 Lisa Davis 1982  
 Leisa Smith Dunn 1982  
 Robin Hollingsworth Fricke 1982  
 Lisa Stephens Hill 1982  
 Leslie Groth Jennings 1982  
 Mona Martin Johnson 1982  
 Gail Hayes Nowlin 1982  
 Felicia Odom 1982  
 Diana Sands 1982  
 Cynthia Wofford Whitaker 1982  
 Marty Forrister Wilson 1982  
 Lisa Larimer Wood 1982  
 Melanie Clark 1983  
 Terri Gibson 1983  
 Joanne Morado Hardin 1983  
 Michelle Griffin Baker 1984  
 Theresa McKibben Currie 1984  
 Mara Machnik 1984  
 Kelly McEvoy Miller 1984  
 Becky Poland 1984  
 Tammi Vinci 1984  
 Joyce Whitehead 1984  
 Leslie Ireland Wise 1984  
 Alyson Lantz Dayoub 1985  
 Stacy Scoggins Tillman 1985  
 Tammy Mitchell Vines 1985  
 Cynthia Hammon 1986  
 Susan Harr 1986  
 Cindy Kunard 1986  
 Cheryl Wilson Porter 1986  
 Lisa Prosser 1986  
 Linda Broach Skinner 1986  
 Donna Turner 1986

Nancy Adams 1987  
 Kelly Going Burrow 1987  
 Carmen Couch Dougherty 1987  
 Kimberly Gordon 1987  
 Janina Eyzaguirre Gregory 1987  
 Nancey Michael 1987  
 Theresa Shape 1987  
 Jennifer Stovall 1987  
 Victoria Trivers 1987  
 Paige Walters 1987  
 Kristen Royal Brooks 1988  
 Sonya Hawkins Coffee 1988  
 Janet Corbin 1988  
 Jennifer Mitchell Edmunds 1988  
 Alison White Fletcher 1988  
 Jody Lipsius 1988  
 Carlene Reagin 1988  
 Jennifer Sargent 1988  
 Lisa Boss Speed 1988  
 Kay Taylor 1988  
 Laurice Adams 1989  
 Paige Holmes 1989  
 Kimberly Howell 1989  
 Stephanie Lipp 1989  
 Debra Loveday 1989  
 Karen Queen 1989  
 Katherine Clarke Sparkman 1989  
 Jenny Tysinger 1989  
 Robyn Tolbert Age 1990  
 Valerie Gunter 1990  
 Cayte Kirk 1990  
 Leah Lipsius 1990  
 Dawn Dininger 1991  
 Lorie Everett 1991  
 Nikki Roberts Lay 1991  
 Kathryn Smith 1991  
 Renee Stephens 1991  
 Melissa Thomas 1991  
 Alicia Taylor Tyson 1991  
 Kimberly White 1991  
 Paige Holmes 1992  
 Susan Dodd Mask 1992  
 Carrie Meyer 1992  
 Kimberly Morrison 1992  
 Michelle Patterson 1992  
 Jennifer Bowman 1993  
 Angela Dunaway 1993  
 Dena Green 1993  
 Amy Barnes Jardina 1993  
 Christine Kirk 1993  
 Jennifer Smith 1993  
 Kimberley Steelman 1993  
 Lori Lofton Treadwell 1993  
 Carmen Ledford Weaver 1993  
 Tammy Boleman 1994  
 Kelly Harper 1994  
 Lori Rumpy Irwin 1994  
 Lauren Scherer Lyons 1994  
 Heather Hurt Reeves 1994  
 Nicole Wilson 1994  
 Jamie Pitts Clark 1996  
 Jamie Glennon Kesler 1996  
 Leslie Miller Lewis 1996  
 Sarah Lipphardt 1996  
 Elise Nemeth 1996  
 Jennifer Stewart 1996  
 Adriana Summerall 1996  
 Adrienne Wampler 1996  
 Barbara Mays Appling 1998  
 April Futey 1998  
 Erica Mayer Meyer 1998  
 Katherine Stone 1998  
 Joanna Molz Crescy 1999  
 Lori Hawkins 2000  
 Jennifer Roberson 2000  
 Shea Durham Beckham 2001

Aislinn Lauritzen 2001  
 Meredith Day 2002  
 Tamara Prossick 2002  
 Sarah Wedlake 2002  
 Allison Bender 2004  
 Kaylee Lewis 2004  
 Ashley Wyatt 2004  
 Brittany Copeland 2005  
 Megan Robinson 2006  
 Jennifer Walkburn 2011  
 Kala Francis 2015  
 Sydney Garner 2016

**Gamma Upsilon**

UNIVERSITY OF  
 MONTEVALLO

Regina Venable 1978  
 Angelina Fitzgerald 1979  
 Cathy Galbreath 1979  
 Cynthia Gardner 1979  
 Beth Palk 1979  
 Karen Grill Reeve 1979  
 Deborah Sipe Rusk 1979  
 Cynthia Bixler 1980  
 Carrol Buskill 1980  
 Donna Cox 1980  
 Gratia Felkner 1980  
 Denise Castleberry Anchors 1981  
 Rhonda Hereford Bell 1981  
 Kathryn Matte Hix 1981  
 Leeann Jackson 1981  
 Anne Leonelli 1981  
 Laurie Priddgen 1981  
 Lisa Puckett Smith 1981  
 Dana Tucker 1981  
 Cherie Cone 1982  
 Catharine Gayle 1982  
 Sheila Sanders McDaniel 1982  
 Jennifer Roper 1982  
 Kimberly Lamb Terry 1982  
 Angela Banker Tracy 1982  
 Natalie Walker 1982  
 Margaret Marshall Wickersham 1982  
 Sharon Ensor Frederick 1983  
 Sondra Long 1983  
 Penny Pentecost 1983  
 Carla Pitts 1983  
 Tracy Russom 1983  
 Sarah Bone Schmidt 1983  
 Gretchen Riesener VanValkenburg 1983  
 Caryn Carden 1984  
 Tracy Chitwood 1984  
 Jane Gilmore 1984  
 Susan Slate Goodwin 1984  
 Wendy Kosatka Johnson 1984  
 Tammy McDaniel 1984  
 Kymba Mizell 1985  
 Leslie Rogers 1984  
 Kristy Kelly Sawyer 1984  
 Shari Sims 1984  
 Sarah Brewis Chandler 1985  
 Angela Gann 1985  
 Jill Gooode 1985  
 Donna Green 1985  
 Mary Noble 1985  
 Angela Pruitt 1985  
 Rachael Splinter 1985  
 Jody Jones Washington 1985  
 Lea Wofford Simpson 1985  
 Lisa Campbell 1986  
 Amy Cleveland 1986  
 Sabrina French 1986  
 Rebecca Hanson 1986  
 Shelli Martin 1986  
 Ginger Sinyard Self 1986  
 Tamra Wells 1986  
 Deborah Woodruff 1986  
 Jessica Eisenberg 1987  
 Larisa Lambert 1987  
 Stann Mahan 1987  
 Carri Maier 1987  
 Nastaran Naseroleslam 1987  
 Carolyn Paliescheskey 1987  
 Myra Fiedler Shaw 1987  
 Karin Wolff 1987  
 Kelley Wolff 1987  
 Christy Kellum Buchanan 1988  
 Joan Christmas 1988  
 Madre Barber Collins 1988  
 Susan Starr Cooper 1988  
 Leah Dobbs 1988  
 Francis Jenkins Grice 1988

Shannon Estep Harper 1988  
 Anna Jones 1988  
 Micheala Kovalchick 1988  
 Kimberly Ladnier 1988  
 Kristin Macurda 1988  
 Jennifer Bowman Manning 1988  
 Dee Kent McCarron 1988  
 Angela Rooks 1988  
 Cindi Slaughter 1988  
 Kristen Gilbert Krenicky 1989  
 Jennifer Lawless 1989  
 Margaret Foster Lotz 1989  
 Laurie Lovelace 1989  
 Sharon Moloney 1989  
 Elizabeth Stancil Smith 1989  
 Kimberly Wheeler 1989  
 Molly Baldwin 1990  
 Shelby Quinn Betts 1990  
 Margaret Ray Boyd 1990  
 Charlotte Duckett 1990  
 Andrea Duke Rutherford 1990  
 Bridget Lovelace 1991  
 Renee Boyd 1991  
 Karman Gentry Dailey 1991  
 Tammy DeShazo Gilliam 1991  
 Sandra Housey 1991  
 Donna Ladnier 1991  
 Valerie Lewis 1991  
 Mia Molina 1991  
 Pamela Moseley 1991  
 Bonnie Jo Pitts 1991  
 Trina Burnett 1992  
 Kathryn Coston 1992  
 Stephanie Edwards 1992  
 Jennifer Oglesby 1992  
 Elizabeth Ward Eisea 1993  
 Paula Hampton 1993  
 Cindy Inanami 1993  
 Jana Johnston 1993  
 Cynthia Rikard Lederer 1993  
 Stephanie McCowan 1993  
 Ashley Nichols 1993  
 Kerri Roy 1993  
 Kimberly Oglesby Scherer 1993  
 Ann Stuardi 1993  
 Tiime Pierce Wallace 1993  
 Lizanne Walters 1993  
 Cynthia Woolwine 1993  
 Amy Epperson 1994  
 Courtney Thames 1994  
 Lucia Beal 1995  
 Jennifer Ford 1995  
 Famie Lombard 1995  
 Kristi Nelson 1995  
 Tracey Waddell Roberts 1995  
 Julie Stockman 1995  
 Margaret Doyle 1996  
 Jennifer Hoff 1996  
 Mary James 1996  
 Angela Jones 1996  
 Anna Killian 1996  
 Rebekah Durham 1997  
 Maribeth McKenzie 1997  
 Shelli Ritch 1997  
 Hollie Sims 1997  
 Jamie Stovall 1997  
 Vicki Anderson 1998  
 Kelly Bone 1998  
 Kristin Jones 1998  
 Brooke Horn 1999  
 Joy Lewis Lewis-Mendez 1999  
 Sarah Thompson 1999  
 Charity Anders 2000  
 Kelley Glass 2000  
 Elizabeth Smoot 2000  
 Kimberly Steadman 2000

# LOST SISTER LIST

## Gamma Upsilon-Delta Beta

Amanda Weitman 2000  
Lindzy Mehan 2001  
Cassie Young Taylor 2001  
Tina Villeneuve 2001  
Jodie Ferguson 2003  
Kathryn Lee 2003  
Jennifer Robinson 2003  
Julia Stovall 2003  
Lindsay Hall 2004  
Natalie Smith 2004  
Amanda Taylor 2004  
Erin Aslin 2005  
Jacqueline Trimble 2005  
Tiffany Ballard 2008  
Molly Dean 2011  
Tori McCain 2011  
Kerry Porter 2011  
Rachel Reynolds 2011  
Rachel Scott 2011  
Sidney Brunson 2013  
Abby Miller 2015  
Danielle Roberts 2015

### Gamma Phi GEORGIA INSTITUTE OF TECHNOLOGY

Elizabeth Everett Bridger 1972  
Carole Demille Bridges 1972  
Melanie Fitzsimons Dunn 1972  
Mary Greer 1972  
Robbie McDowell Hooper 1972  
Sheryl Lines Hopkins 1972  
Paula McGuire 1972  
Mary Owens 1972  
Leedell Matthews Prince 1972  
Deborah Propst 1972  
Daisy Dyess Puckett 1972  
Mildred Livingston Thurman 1972  
Martha Strickland Williams 1972  
Mary Hall Lieneck 1973  
Patricia Pace Lang 1974  
Deborah Maeser 1974  
Francis Tort Esteva 1975  
Karen Jones Fite 1975  
Susan Stewart 1975  
Ellen Williams 1976  
Claudia Murphey 1977  
Deborah Aiken Rogers 1977  
Elizabeth Ford Allison 1978  
Elise Harris 1978  
Cheryl Hiles 1978  
Carolyn Manual Sword 1978  
Mary Wallace 1978  
Dawn Gratz 1979  
Laura Moody 1979  
Lynda Mullins 1979  
Janet Orzech 1979  
Shirley Waters Peek 1980  
Tracy Turnipseed 1980  
Linda Langenhan 1981  
Whitney Lenihan 1981  
Judy Hurtig Miller 1981  
Elizabeth Smith Morford 1981  
Susan Raffensperger 1981  
Cristy Sellers 1981  
Nancy Shaler 1981  
Eileen Webb 1981  
Marsha Dill Closson 1982  
Darlene Gieseck 1982  
Michelle Stecklein 1982  
Susan Fitts 1983  
Julie Smith Franklin 1983  
Phyllis Lovett 1983  
Liisa Maki 1983  
Sarah Lyon Croscutt 1984  
Katharine Dubnik 1984

Tracey Little 1984  
Nancy Arthur Longbottom 1984  
Lisa Malcolm 1984  
Sharon O'Neill 1984  
Barbara Roth 1984  
Ann Harrell Shumate 1984  
Angela Duff 1985  
Sarah Olson Morris 1985  
Barbara Barwick 1986  
Shannon Warren Bates 1986  
Angela Black 1986  
Karen Luster 1986  
Merri Murdoch 1986  
Darlene Haunstetter Powell 1986  
Kristina Richardson 1986  
Lucy Wilcox 1986  
Gwendolyn Borders 1987  
Jennifer Meacham Campbell 1987  
Krystin Huguelet 1987  
Alisa Murray Johnston 1987  
Laura Stockelman Sales 1987  
Shelly Leonard 1988  
Lara Leverett 1988  
Lisa Opsatnick 1988  
Laura Tyler 1988  
Marie Compton 1989  
Tanya Deems 1989  
Deanna Hernandez 1989  
Dawn Borne Hindman 1989  
Linda Kelsey 1989  
Stacy Hoffmann Slack 1989  
Sherry Goldstein Eldridge 1990  
Jennifer Fender 1990  
Kristin Goss 1990  
Laura Oakes 1990  
Leah Stanley 1990  
Leigh Fuller 1991  
Tracy MCollister 1991  
Tara Whitehead 1991  
Claire Basnar 1992  
Dana Hendrix Bruce 1992  
Theresa Dovan 1992  
Tina Hill Kimbrel 1992  
Paige Calhoun 1993  
Jennifer Crain 1993  
Mary Emami 1993  
Jennifer Henderson 1993  
Cynthia Tyler 1993  
Stephanie Davis 1994  
Christi Hildebrandt 1994  
Susie Kilpatrick 1994  
Lisa Tapke Langley 1994  
Holly Nemecek 1994  
Sandi Stephens 1994  
Tanya King Kunberger 1995  
Ellen Dickson 1996  
Anghard Rees 1996  
Stefanie Sherwood 1996  
Carrie Green 1997  
Jennifer Overdorf 1997  
Lee Saba 1997  
Jennifer Devens Tarter 1997  
Amanda Cagle 1999  
Erin McHugh 1999  
Alyssa Paetau 1999  
Angela Pham 1999  
Jennifer Peterson 2000  
Adrienne Goppold 2001  
Rebecca Stark 2001  
Brittany Baiser 2002  
Carrie Kelley 2002  
Heather Pollard 2002  
Whitney Sanzero 2003  
Erika Gemzer 2005  
Savannah Gowdy 2006  
Kelli Lindstrom 2006

Jordan Leary 2007  
April Nash 2007  
Hana Lokey 2008  
Stephanie Howell 2010  
Gunce Yalcin 2012  
Charla Silvia 2013

### Gamma Chi NICHOLLS STATE UNIVERSITY

Bette Borne 1974  
Karen Williams Davis 1974  
Lynne Grant 1974  
Carole Vogel Leslie 1974  
Novella Smith 1974  
Sherry Defelice Tyler 1974  
Julia Garcia 1975  
Mary Dantoni 1976  
Susan Hanisee 1976  
Susan Hrovat 1976  
Anne Labit 1976  
May Morrow Moore 1976  
Valerie Achor 1979  
Donna Grice 1979  
Lisa Garcia 1980  
Lisa Gautreaux 1980  
Judy Meyers 1980  
Lisa Achee 1981  
Carla Brewer 1981

### Gamma Psi UNIVERSITY OF NORTH ALABAMA

Julie Bass 1977  
Sharon Smith Claborn 1977  
Cynthia Davis 1977  
Mira Gibson Kenney 1977  
Marcia Lancaster 1977  
Tuong Pham 1977  
Belinda Terry 1977  
Katherine Bobo 1978  
Kimberly Heard 1978  
Jane Krewson 1978  
Sharon Bryant 1979  
Shari Gause 1979  
Julie Jackson 1979  
Rebecca McConnell 1979  
Sandra Woodward 1979  
Teresa Barnett 1980  
Jessie Brown 1980  
Pamela Gilbert 1980  
Ladonna Hall 1980  
Tina Walker Hamm 1980  
Rebecca Russell Robertson 1980  
Beth Archer 1981  
Nancy Gambrell 1981  
Debbie Hutson 1981  
Karen Taylor Johnson 1981  
Kimberly Kallaus Kennedy 1981  
Susan McNutt 1981  
Cynthia Nunn 1981  
Renee Coffield 1982  
Angela Murray Montgomery 1982  
Roxanna Pendergrass 1982  
Teresa Phillips 1982  
Susan Bragg Schutzenhofer 1982  
Laura Caudle Williams 1982  
Jennifer Woody 1982  
Tammy Barton 1983  
Natalie Blankenship 1983  
Rebecca Hargrove 1983  
Donna Lynch 1983  
Amy Gilbert Robinson 1983  
Mary Smith 1983  
Sharel Vansandt 1983  
Leslie Brewington 1984

Susan Perdue Engle 1984  
Tangleah Kennedy 1984  
Angie Hilton Pickens 1984  
Christina Pieroni 1984  
Alicia Upton 1984  
Connie Bridges 1985  
Phyllis Dawson 1985  
Mary Atkins 1986  
Mickie Barnett 1986  
Mary Caldera 1987  
Amy Ofenloch Israel 1987  
Deanna Middlebrooks Roberts 1987  
Pamela Siegel 1987  
Gina Bittinger Sigler 1987  
Teresa Tullos 1987  
Amy Andrews 1988  
Jennifer Aylward 1988  
Mary Bishop 1988  
Lorri Glover 1988  
Virgenia Prescott 1988  
Laura Inabinet Werth 1988  
Karen Lowry Beasley 1989  
Stacey Corum 1989  
Karen Cossitt 1989  
Kathy Patterson 1989  
Angela Evans Shwan 1989  
Tonja Stone 1989  
Samantha White 1989  
Bailie Arnold Wise 1989  
Jennifer Hill Banks 1990  
Tamsie Coker 1990  
Andrea Day 1990  
Katherine Cope Drewry 1990  
Sonia Ezell 1990  
Robin Myers Green 1990  
Dawn Putman 1990  
Alice Reynolds 1990  
Anna Wright 1990  
Melissa Beene 1991  
Candice Blackmon 1991  
Stephanie Fowler 1991  
Shellie Wheelles 1991  
Sara Brandon 1992  
Jane Dinsmore 1992  
Mitzi Flowers 1992  
Bobbie Hamm 1992  
Amy Johnson 1992  
Heather King 1992  
Anne Lindsay 1992  
Tina Montgomery 1992  
Gail Overton 1992  
Angela Putman 1992  
Janet Ransdell 1992  
Susan Smith Tribble 1992  
Leigh Sims Butler 1993  
Elisa Dickerson 1993  
Staci Evans 1993  
Tobi Mayes 1993  
Lisa Myers 1993  
Kelley Richardson 1993  
Angela Roberson 1993  
Jennifer Nelson Roberson 1993  
Elizabeth Fleming Tompkins 1993  
Melissa Wallingsford 1993  
Melissa Darby 1994  
Annette Harper 1994  
Mary Jenkins 1994  
Allison Potts 1994  
Erica Sharp 1994

Ashley Welch 1994  
Mariah Doppel 1995  
Shayna Franks 1995  
Courtney Hodge 1995  
Amanda Tucker 1995  
Nicole Tucker 1995  
Cory Jackson Wilbanks 1995  
Elizabeth Eubanks 1996  
Brianna Doppel 1997  
Ashley Findley 1997  
Jennifer Mai 1997  
Kristin Mai 1997  
Rachel Shaw 1997  
Shae Anderson 1998  
Cortney Browning 1998  
Kara Cauble 1998  
Erica Cornelius 1998  
Raycheal Harris 1999  
Emily Marshall 1999  
Dana Sartain 1999  
Leslie Simpson 1999  
Melissa Briley 2000  
April Murphy 2000  
Nicole Pierce 2000  
Angela Wren 2000  
Stacia Barrentree 2001  
Courtney Carroll 2001  
Rebekah Drummond 2001  
Leslie Johnson 2001  
Leah Batson 2002  
Melissa Hinton 2002  
Nicole Lamberth 2003  
Claire Mitchell 2003  
Lindsey Bates 2004  
Kelly Fulks 2004  
Melissa Hawsman 2004  
Lacie Wideman 2004  
Cassy Gage 2005  
Taylor Johnson 2005  
Jessica Jo Harrison 2007  
Anna Johnson 2007  
Mary Johnson 2007  
Melesa Norwood 2007  
Hilary Puckett 2007  
Elizabeth Culbertson 2008  
Maggie Bissell 2009  
Mary Campbell 2009  
Sara Gipson 2009  
Jessica Ramsey 2009  
Amber Fleming 2010  
Ann Russ 2010  
Alexandra McCarley 2011  
Gabriel Tuell 2011  
Sienna Delgado 2012  
Whitney Thomas 2012  
Anna Goggans 2013  
Kaitlin Hazle 2013  
Laci Willis 2013  
Sabrina Samano 2014  
Emily Towery 2014

### Gamma Omega UNIVERSITY OF ALABAMA AT BIRMINGHAM

Sheree Simpson Grose 1979  
Lisa Godwin 1980  
Jane Boyer Stubbs 1980  
Jana Wallace 1982  
Teresa Ray 1985  
Linda Williamson 1985  
Jennifer Parrish 1987  
Susan Harris Riggs 1988  
Amy Robertson 1989  
Allison Lyons Hodge 1991  
Tammy Cox Stracke 1991  
Paige Hartley Denny 1993

Carrie Hyde Dykes 1993  
Leah English 1993  
Julie Lane Thompson 1993  
Laurie Kimsey Lindsey 1994  
Krystal Smith 1994  
Rebekah Wallace 1994  
Shannon Roddam Jessen 1996  
Catherine Burkhardt Haley 1997  
Jeannette Walker 1997  
Amy Byrd Brady 1998  
Angela Doherty 1998  
Marissa Hill 2000  
Melody Poole 2001  
Michelle Smith 2001  
Sheena Roberson 2002  
Leah Cole 2003  
Crystal Brown Herring 2003  
Amelia Millen 2003  
Patricia Wheeler 2003  
Christy Abbruzzo 2004  
Whitney Booher 2004  
Brittany Pressley Gilmore 2004  
Tori Griffin 2004  
Rebecca Stewart 2004  
Kendall Traylor 2004  
Erin Frech 2005  
Aly George 2005  
Ashley Hasbrouck 2005  
Ashley Parkes 2005  
Kathryn Schneider 2005  
Lauren Sherman 2005  
Ashley Starling 2005  
Jennifer Vines 2005  
Caitlin Priest White 2005  
Natalie Williams 2005  
Cassie Foster 2006  
Jordan Speake 2006  
Heather Cordes 2007  
Kala Fisher 2007  
Brittany Fraser 2007  
Lisa Jarrett 2007  
Meghan McClain 2009  
Amanda Smith 2009  
Crystal Patterson 2010  
Leigh Ray 2010  
Esther Song 2010  
Rebecca Smith 2012  
Audrey Vickers 2012  
Mary Shay Capps 2014  
Haley Hummer 2014  
Melanie Nichols 2014  
Caton Bennett 2015  
Kelsey Brumbelee 2015

### Delta Alpha UNIVERSITY OF SOUTHERN CALIFORNIA

Joan Getzender Hamron 1946  
Barbara McDermont Indiano 1946  
Dorothy Koer Jones 1946  
Florence McDiarmid Raymond 1946  
Marcia Leeson Ryan 1946  
Ardes Howland Schwerdt 1946  
Barbara Birnbaum Green 1947  
Mary Taylor Mallory 1947  
Lavonne Theurer Ward 1947  
Virginia Kubitschek Elliott 1948  
Sally Sparks Langmade 1948  
Nancy Read Reed 1948  
Joan Koenig Paden 1949  
Levilla Buzek Rose 1949  
Jo Ann Wright Tarcy 1949  
Beverly Hall Wallace 1949  
Marjorie Hedrick Warren 1949  
Diane Lipking Starkey 1950  
Mary Anderson Boyd 1951



Lou Davary 1951  
Aleene Barnes MacMin 1951  
Evelyn Martin Poole 1951  
Margie Weigel Gall 1952  
Barbara Evers Wheelan 1952  
Eve Dickens 1953  
Jean Heidemann 1953  
Janet Curry Mickens 1953  
Patricia Zachary Smith 1953  
Beverly Smith Eineman 1954  
Elizabeth Smith Johnson 1954  
Charlene Arquette McCool 1954  
Suzanne Pendleton Renno 1954  
Gloria Donaldson Spitzer 1954  
Joan Cheairs White 1954  
Norma Marcus Aroy 1955  
Jo Ann Reynolds 1955  
Marlene Miller Thomas 1955  
Roxey Martin Behrens 1956  
Mary Thompson Costa 1956  
Katharine Franichevich 1956  
Elreen Thurlow Bauer 1957  
Carol Murray McClintock 1957  
Jill Poulsen Ford 1958  
Virginia Day Hughes 1958  
Joan Knuff 1958  
Sylvia Ramirez Moore 1958  
Margaret Cory Rothwell 1958  
Jacqueline Currie Young 1958  
Shari Farrell Chapman 1959  
Mary Crowther Smith 1959  
Karen Evans Taylor 1959  
Bonnie Sirkegian White 1959  
Diane Claffin Kasten 1960  
Wendy Bishonden Muth 1960  
Charlotte Hawkins Shepard 1960  
Barbara Viscome 1960  
Laraine Miller Cambell 1961  
Sally Maurer Colvett 1961  
Tonia Barklay Escalante 1961  
Sherrill Forbes 1962  
Kathleen Kelly 1963  
Susan Williams Roy 1963  
Celia Roderick Sullivan 1963  
Kathy Harris Windsor 1963  
Charlene Bonyenge Adams 1964  
Ann Boyd Delaney 1964  
Sandra Dorsey Flick 1964  
Margaret Powers Kastner 1964  
Laurie Smith Keller 1964  
Julie Cass Pierce 1964  
Laura Ruby 1964  
Stephanie Hope 1965  
Laurel Tenney Krefl 1965  
Joyce Tobias Prewett 1965  
Dorothy Balthazar Saucier 1965  
Diane Whittington 1965  
Karen Mazingink Addison 1966  
Lynn Kaufenberg Beberian 1966  
Catherine Grady McCullock 1966  
Sharon Lewis Raab 1966  
Catherine Roberts Sterrett 1966  
Laurel Dodson Thompson 1966  
Kathryn Ackerman 1967  
Cathleen Carroll 1967  
Marcia Killen Coberly 1967  
Gayle Hofer Flower 1967  
Kathy Jensen Martin 1967  
Marlene Benedict Painter 1967  
Patricia Ryker 1967  
Janet Adamson Stark 1967  
Claudia Stone Avitable 1968  
Patricia Whetmore MacDonald 1968  
Leslie Davis Potter 1968  
Cynthia Graham Brown 1969  
Lucinda McLaughlin 1969

Gwen Halvorson Welty 1969  
Christine Haley Dubstick 1970  
Catherine Spies Jesch 1970  
Gwynne Jenkins Anderson 1971  
Ann Chambers 1971  
Elizabeth Canham Farquhar 1971  
Marcia Parker Fletcher 1971  
Phyllis Bailey Knutson 1971  
Victoria Mikity Linqua 1971  
Janice Saulsbury Mari 1971  
Deborah Bowen White 1971  
Barbara Bush 1972  
Kathleen Feehan 1972  
Barbara Lebeis 1972  
Jeannine Murphy McEgan 1972  
Catherine Hilton Mulholland 1972  
Ann Warren 1972  
Shannon Alter 1973  
Melody Fontes Andrews 1973  
Patricia Cronin 1973  
Deborah Haase Hoffman 1973  
Karen Nord Dahlem 1974  
Bette Nutt Tomaryn 1974  
Francisca Campbell 1975  
Sandra Miller Copely 1975  
Deborah Poulter Davis 1975  
Barbara Fisher Munoz 1975  
Deborah Dougher Pavlik 1975  
Deborah Borden Phillips 1975  
Karin Moore Stuckman 1975  
Tanya Swindall Voight 1975  
Jane Kennedy Warren 1975  
Clarice Letizia Whitten 1975  
Margaret Schreiber Yeager 1975  
Nancy Tanita Ratledge 1976  
Sandra Shupe 1976  
Jill Warren 1976  
Kristin Caldwell Biddle 1977  
JoAnn Boss 1977  
Sue Bohac Galligan 1977  
Kyung Lee 1977  
Marilyn Young Snyder 1977  
Pam Schroeder Stephanic 1977  
Susan Bell 1978  
Susan Debenham 1978  
Ok-soo Han Huc 1978  
Christine Funk Mattingley 1978  
Cindy Morrisset 1978  
Sharon Rhodes 1978  
Joyce Uyeda Yamada 1978  
Colleen O'Brien Anderson 1979  
Nancy Bruff 1979  
Jeanne Burns 1979  
Lisa Corea 1979  
Nancy Donahue 1979  
Victoria Mitchell Hennelly 1979  
Caroline Ralph Kendrick 1979  
Beverley Kieswetter 1979  
Rochel Lemler 1979  
Isabel Rogers Pipes 1979  
Julietta Rodriguez 1979  
Delight Jaax Wiseman 1979  
Susan Boyle 1980  
Malia Carlisle 1980  
Elise Dushkes Fierman 1980  
Victoria Montanaro Gorske 1980  
Kimberly Loebel 1980  
Denise Herrerra Rice 1980  
Melissa Aguirre 1981  
Dawn Roe Couture 1981  
Karen Glasky 1981  
Anne Marzullo 1981  
Michele Muller Mulrooney 1981  
Ana Veiga Pflug 1981  
Susan Bennett Yeagy 1981  
Michelle Mabile Hoffman 1982

Kelly Hunt 1982  
Suzy Jackson 1982  
Tina Zmack Ross 1982  
Wendy Traiger 1982  
Barbara Young 1982  
Dana Daniels Fought 1983  
Lisa Tate Helfond 1983  
Jacki Depew 1984  
Karyn Neblett 1984  
Kristina Anderson 1985  
Cathy Barnes Concors 1985  
Terilyn Boone Craft 1985  
Michelle Tuzee Gropper 1985  
Susan Moore 1985  
Linda Brown Skjonsby 1985  
Lisa Thompson 1985  
Alison Watts Throop 1985  
Patti McCaffrey Layland 1986  
Peggy Prendergast 1986  
Juli White Reise 1986  
Carolina Canseco 2014  
Yu Bbin Chang 2014  
Sonali Fabiani 2014  
Michelle Moon 2014  
Katie Roberts 2014  
Heidi Schroepfer 2014  
Angelina Sophonpanich 2014  
Jazz Stephens 2014  
Sahil Dhaliwal 2015  
Sandy Sy 2015  
Grace Anderson 2016  
Chloe Wang 2016  
Marissa Dodds 2017

**Delta Beta**  
WASHINGTON STATE  
UNIVERSITY

Anabelle Dickens Bartlett 1947  
Marilyn Edwards Bauer 1947  
Janice Weisell 1947  
Shirley Goss Fransen 1948  
Lois Pearson 1948  
Kathleen Ladow Schmic 1948  
Barbara Way Malinowski 1949  
Phyllis Cannon Merwick 1949  
Marion Todd 1949  
Christine Bates 1949  
Gloria Larsen Feehan 1950  
Dolores Bardy Wallace 1950  
Carol Carpenter Brook 1951  
Barbara Coleman 1951  
Sylvia Deavitt 1951  
Geraldine Jackson Fagerroos 1951  
Nancy Gray Rodeman 1951  
Mary Staggs 1951  
Peggy Hatmaker Umsted 1951  
Mary Moulton Aaring 1952  
Edith Emery 1952  
Sharon Roy Kelly 1952  
Anne Hayward Kinkade 1952  
Jeanne Sherwin Kuelpmann 1952  
Marguerite Hayden Motley 1952  
Edna Schultz Boatright 1953  
Margie Maskell Brox 1953  
Margaret Gill Currin 1953  
Deborah Steele Kiser 1953  
Marilyn Gough Larson 1953  
Wanda Fredericksen Lawrence 1953  
Marilyn Robinson Lust 1953  
Marcia Safley Montgomery 1953  
Beverly Heald Nelson 1953  
Mary Martin Peterson 1953  
Bette Price 1953  
Jo Lynne Hanly Rohde 1953  
Nancy Blair Wallrof 1953  
Donnette Kershner Berryman 1954

Joanne Forbes 1954  
Laurie Gordon Fontaine 1954  
Norma Schneider Korstad 1954  
Lois Miller Mallory 1954  
Judith Miller Wood 1954  
Jean Hedman Bassel 1955  
Diane Lehman Brenno 1955  
Janet Roscoe Dahling 1955  
Marian Breum Knutzen 1955  
Nancy Hedman McConnell 1955  
Sally Schroder Parks 1955  
Helen Howe Webb 1955  
Carole Hadley Yeager 1955  
Lynette Darr Clark 1956  
Orbie Baken Gray 1956  
Judith Wells Halverson 1956  
Dolores Rowley Holsten 1956  
Mary Adams Larkin 1956  
Carol Henrie Morris 1956  
Barbara Wilson Spies 1956  
Mary D'Arcy Daley 1957  
Francoise Gautier Labbe 1957  
Janice Eccles McKay 1957  
Monica Moore Moen 1957  
Marilyn Daly Colkins 1958  
Denis McCormick Christensen 1958  
Charlotte Hublou 1958  
Katherine Barbo Johnson 1958  
Gloria Mathewson 1958  
Marilyn Hodgson Murison 1958  
Beatrice Peterson 1958  
Noel Dalgarno Sisler 1958  
Marilyn Tuten 1958  
Marilyn Evans Vogel 1958  
Annette Vandever Whitmore 1958  
Corinne Campbell 1959  
Kathryn Flink Drinnon 1959  
Marcia Cass Glendenning 1959  
Rae Besser Hansberry 1959  
Judith Ransom Rainwater 1959  
Sheryl Alverson 1960  
Patricia Crady 1960  
Christine Davis 1960  
Lynda Schmidt 1960  
Susan Sherman 1960  
Wendy Zierl Shoemaker 1960  
Lynne Stroud 1960  
Carol Toll 1960  
Robin Maynard Vaughn 1960  
Mary Madson Bingman 1961  
Marjorie Schenk Fewks 1961  
C Fisher 1961  
Jo Ann Dee LaFollette 1961  
Beverly Bain Laulainen 1961  
Carol Maskrod 1961  
Carolyn Martin Wilson 1961  
Carol Quarles Lawton 1962  
Mary Owens Mackay 1962  
Anne Moody McClendon 1962  
Janice Thomas 1962  
Sarah Barmore Turrell 1962  
Mary Winship Walker 1962  
Betty Beers Bailey 1963  
Lea Baker 1963  
Susan Benson 1963  
Almira Fahrenbruch Carlson 1963  
Martha Trefren Cole 1963  
Carol Bell Davis 1963  
Barbara Hazillt Elderkin 1963  
Myrtle Stout Fulfs 1963  
Jeaneane Whitaker Hill 1963  
Patty Robbins Hytien 1963  
Dorothy Lake Kircher 1963  
Barbara Frisk Miller 1963  
Gwenlee Smith Riedel 1963

Helen Kellogg Schrader 1963  
Holly Clifford 1964  
Mary Miller Everson 1964  
Judith Biggs Cambern 1965  
Georgina Watt Carlson 1965  
Candee Lange Evans 1965  
Linda Gill 1965  
Caroline Howe 1965  
Carla Thompson 1965  
Nancy Ledgerwood Van Vleck 1965  
Pamela Buob Clausen 1966  
Gayle Gibbons 1966  
Anne Poitras Gruel 1966  
Kathleen Jones 1966  
Kristin Kayler Moeller 1966  
Judith Monroe 1966  
Cathleen Lambert Moon 1966  
Cynthia Combs Moore 1966  
Susan Phipps Poquette 1966  
Carrillie Reid 1966  
Ellen Zimmerman 1966  
Sandra Kates Bennett 1967  
Barbara Bush 1967  
Marilyn Sherman Chamberlin 1967  
Kathleen Dahl 1967  
Kathleen Jones Hagen 1967  
Meredith Morton 1967  
Carla Stucki Orndorf 1967  
Cathy Woods Osborn 1967  
Susan Ebbert Price 1967  
Pamela Pierce Purvis 1967  
Kaeren Steele 1967  
Karen Reams Zimmermann 1967  
Susan Carlson Dwinell 1968  
Christie Hutchings Lorenz 1968  
Janet Penny 1968  
Kristie Mulvihill Simard 1968  
Meredith Vance 1968  
Janet Allen 1969  
Kathryn Betting 1969  
Sandra Higgins Buchmann 1969  
Penny Davis Delaunay 1969  
Sally Laney 1969  
Susan Quackenbush 1969  
Vivian Sherrill 1969  
Karyl Hinnenkamp Ulvin 1969  
Barbara McGilray Wellman 1969  
Karen Cole Balyeat 1970  
Janis Bolinger 1970  
Claire Chenault 1970  
Linda Higgins 1970  
Vicki Kramer 1970  
Linda Perry 1970  
Sandra Thoennes 1970  
Kathleen Tombs 1970  
Jane Noren Bishop 1971  
Betsy Brown 1971  
Cynthia Cleveger 1971  
Marcella Compilata 1971  
Mary Fagan 1971  
Frances Schneider Feusner 1971  
Susan MacDonald Fischnaller 1971  
Rita Seals Hurler 1971  
Kelly Kiemle 1971  
Deanna Liss 1971  
Suzanne Madison 1971  
Nancy Quackenbush 1971  
Melanie Rider 1971  
Nancy Smith 1971  
Lynn Perry Winkelmann 1971  
Cynthia Kraemer Bemis 1972  
Colleen Callahan 1972  
Jacquelyn Garman 1972  
Sue Larson Johnson 1972  
Debbie Kramer 1972  
Cindy Wainscott Kronschnabel 1972

Julie McAlister 1972  
Patricia Fluharty McEnamy 1972  
Anne Sawyer 1972  
Frances Shotwell Taylor 1972  
Corinne Warrick Unruh 1972  
Camilyn Vick 1972  
Karen Barclay 1973  
Mary Kelly Lee 1973  
Jan Fisher Liepman 1973  
Debra Williams McClure 1973  
Alyson Noel 1973  
Debra Roether Rankin 1973  
Gayle Jaasund Tjersland 1973  
Debra Bensen 1974  
Shawn Geary Berschauer 1974  
Diane Gardner 1974  
Connie Comfort Geroy 1974  
Cindy Roberts Hoctor 1974  
Kimberly Spindtbaron Kilcup 1974  
Sue Von Moos Lankow 1974  
Laurie Smawley Sahlberg 1974  
Cheryl Johnson Strandy 1974  
Corwyn Vick 1974  
Leslie Stubbs Barschig 1975  
Karen Briggs 1975  
Laurel Cobb 1975  
Debra Kahns Conijn 1975  
Leslie Liebel Gibson 1975  
Hollie Heckman 1975  
Lori Hoke 1975  
Laura Self Jennings 1975  
Kimberly Hawkins Kosmack 1975  
Janet Nelson 1975  
Margit Noren 1975  
Sara Nunnely 1975  
Louise Ridgeway 1975  
Heidi Stokke 1975  
Sally Storms 1975  
Maureen Sullivan 1975  
Frances Schlaefer Wall 1975  
Candis Alford Andrews 1976  
Janice Lane Berry 1976  
Janet Kinder Bridge 1976  
Kathryn England 1976  
Debra Erkes 1976  
Barbara Gardner 1976  
Kathleen Grisham 1976  
Melanie Sexton Mick 1976  
Casi Smith 1976  
Andrea Tudor 1976  
Cheryl Bargreen 1977  
Jane Bertolin 1977  
Ursula Gahler 1977  
Vickie Harris 1977  
Cynthia Kelley 1977  
Julia Kramer 1977  
Maria Morales 1977  
Kathleen Santee 1977  
Carol Schlaefer 1977  
Trudi Walker 1977  
Tamara Wilson 1977  
Janet Keehn Wirkkala 1977  
Cathy Christensen Wride 1977  
Rhonda Aasen 1978  
Elizabeth Allen 1978  
Barbara Bangs 1978  
Tamara Bargreen 1978  
Susan Gordon Blackburn 1978  
Janet Metzger Brossman 1978  
Laura Brown 1978  
Wendy Bus 1978  
Cecelia Campbell 1978  
Dolores Cornelius 1978  
Jeanne Erkes 1978  
Cheryl Taylor Elisara 1978  
Andra Hall 1978

# LOST SISTER LIST

## Delta Beta-Delta Eta

- Kristen James 1978  
Ardlyn East Low 1978  
Keri Myers 1978  
Katherine Vaux Tormey 1978  
Carol Fowler Virkelyst 1978  
Nancy Bowron 1979  
Cynthia Brook 1979  
Nancy Brown 1979  
Polly Sechrist Caprye 1979  
Laura Davis 1979  
Tracy Erkes 1979  
Melissa Gage Firn 1979  
Mary Gorman 1979  
Gretchen Hayslip 1979  
Nancy Noerenberg 1979  
Shannon Paige 1979  
Kimberly Dunn Pelluer 1979  
Mary Tudor 1979  
Kathleen Colgan Fraker 1980  
Alison Grieve 1980  
Pamela Hill 1980  
Dorale Lust 1980  
Jeanne Pedersen Olsen 1980  
Lisa Ogle Sonneman 1980  
Carolyn Taplin 1980  
Victoria Tovrea 1980  
Krista Wallrof 1980  
Vicki Christensen 1981  
Barbara Dickinson 1981  
Kristin Johnson 1981  
Patricia Manfred 1981  
Earlene McCain 1981  
Terri Morrow 1981  
Claire Wheatley Place 1981  
Toni Radonski 1981  
Suzanne Jurich Rettenmeyer 1981  
Sheryl Richardson 1981  
Gayle Rima 1981  
Loretta Zehner 1981  
Teresa Brandvold 1982  
Joan Kordonowy Casebier 1982  
Catherine Cegler 1982  
Janelle Hull Hester 1982  
Elizabeth Kott 1982  
Molly O'Brien Lanzinger 1982  
Tina Jordan Lanzinger 1982  
Colleen Diane Lewis 1982  
Annie Shattuck 1982  
Karen Adamson 1983  
Deborah Crandell 1983  
Kacie Greenwood 1983  
Shannon Gish Hurtado 1983  
Nancy Johnson 1983  
Anne MacPherson 1983  
Stacey Manley 1983  
Patricia McFadden 1983  
Mary Davis Redd 1983  
Wendy Davis Richards 1983  
Jennifer Tubb 1983  
Betsy Barr 1984  
Joni Siegel Barth 1984  
Lynne Breard 1984  
Fabiola Gonzalez 1984  
Renee Williamson Stroup 1984  
Carolyn Webb 1984  
Lisa Gower Wickens 1984  
Shari Glover Bugge 1985  
Margaret Pelly Chorlton 1985  
Dana Crandell 1985  
Amy Crossland 1985  
Shannon Doherty 1985  
Jill Duffy 1985  
Karen Johnson 1985  
Vicki Wallace Leupold 1985  
Diane Macchiarella 1985  
Catherine Pappas 1985
- Joanna Robles 1985  
Jennifer Snell 1985  
Sophia Bauder 1986  
Barbara Billin 1986  
Julie Dubrouillet 1986  
Patti Haagen 1986  
Jennene Howard 1986  
Ann Duren Lovrovich 1986  
Leslie Peterson 1986  
Stephanie Quinn 1986  
Tracie Wilson 1986  
Jennifer Gadsden Carpenter 1987  
Stephanie Cox 1987  
Amy Evert 1987  
Christina Keener 1987  
Catherine Nutt 1987  
Joann Story 1987  
Lisa Hall Taylor 1987  
Heidi Vanderhyde 1987  
Lisa Wagner 1987  
Michelle Walsten 1987  
Brenda Writer 1987  
April Buttrey 1988  
Dana Childers 1988  
Erin Church Higel 1988  
Darci Jump 1988  
Robin Kalahar 1988  
Linda Kendall 1988  
Katherine Gadsden King 1988  
Karla Nold 1988  
Kimberly Pearson 1988  
Kelly Burgess Ridgwell 1988  
Gretchen Fleig Rivers 1988  
Brigitte Sullivan 1988  
Tami Wilkens 1988  
Molly Peterson Wills 1988  
Sigrid Bauder 1989  
Karen Petre Dion 1989  
Anna Faulf 1989  
Ann Foster 1989  
Karen Guffey 1989  
Dawn LaLonde 1989  
Heather Lanning 1989  
Julie Maxwell Perez 1989  
Stefanie Swannack 1989  
Holly McGoldrick Albers 1990  
Amy Anderson 1990  
Mendy Ellis Bekinski 1990  
Cheri Bugni 1990  
Kristin Busse 1990  
Jana Battin Claxton 1990  
Stacey Graves Daarstad 1990  
Carrie Davis 1990  
Tonya Hale 1990  
Katherine Hatfield 1990  
Angela Madden 1990  
Jenny Meskill 1990  
Darcie Neeley 1990  
Margaret Goehring Rodrigues 1990  
Lisa Walgamott 1990  
Kathryn Cox 1991  
Rachel Drake 1991  
Monica Berry Galloway 1991  
Kimberly Hansen 1991  
Rachel Pickart 1991  
Tamara Yedinak 1991  
Heather Anderson 1992  
Heidi Bishop Collins 1992  
Shannon McGoldrick 1992  
Natalie Schoedel 1992  
Kristi Shriver 1992  
Nicole Wilson 1992  
Kristen Benda 1993  
Paige Clarkson 1993  
Heidi Conklin 1993  
Moleena Greiner Harris 1993
- Gretchen Braunschweig Hollett 1993  
Susan Imrie 1993  
Lynn Jeremiah 1993  
Marcie Kravitz 1993  
Julie Losey 1993  
Krissy Lundy 1993  
Stephanie McPherson 1993  
Ann Duren 1993  
Tara Ogren 1993  
Shannon Parker 1993  
Lisa Rodeen 1993  
Amy Sagstad 1993  
Tracey Schirman 1993  
Kari Bodenhamer Seely 1993  
Jennifer Slack 1993  
Sunny Stafford 1993  
Joann Story 1993  
Stephanie Benine 1994  
Heiris Calloway 1994  
Angie Cates 1994  
Julie Crossler 1994  
Danielle Fitz 1994  
Melissa Galando 1994  
Kristin Heck 1994  
Petra Indorf 1994  
Annalisa Mickelsen 1994  
Angela Price 1994  
Kim Berschauer Strege 1994  
Kory Mattson Wood 1994  
Bryn Gustafson 1995  
Aly Janni-Ryles 1995  
Meagan March 1995  
Dodie Shoemake 1995  
Erin Soliday 1995  
Sherry Stearns 1995  
Alisa Brewer 1996  
Shauna Cromar 1996  
Sara Legarski Garske 1996  
Kelli Griffith 1996  
Jamie Leadly Martin 1996  
Erin McNealy 1996  
Dana Webber 1996  
Erika Adams 1997  
Janelle Allen 1997  
Trisha Gossett 1997  
Lindsey Miller 1997  
Allison Neal 1997  
Jamie Pearson 1997  
Kristi Armstrong 1999  
Amy Burhman 1999  
Mary Ferguson 1999  
Jill Lengyel 1999  
Gina Lipo 1999  
Elizabeth Muehlhauser 1999  
Corianne Rainier 1999  
Katie Rask 1999  
Kelsey Smith 1999  
Erika Weigel 1999  
Desiree Cordas 2000  
Shannon McKee 2000  
Andrya Gaffney 2001  
Lisa Kirkpatrick 2001  
Lynnsey Sturgeon 2002  
Chelsea Woodworth 2002  
Katie Gipson 2003  
Brittany Martinec 2003  
Tiffany Moyer 2003  
Maristella Rubio 2003  
Kiley Smith 2003  
Kristen Splendorio 2003  
Kristi Spencer 2004  
Katie Conover 2005  
Renee England 2006  
Kaley Sempimoznik 2006  
Patti Betts 2007  
Ali Forsyth 2007
- Melissa Lucas 2007  
Kendra Goetz 2009  
Kenna Miggins 2012  
Kelli Taylor 2012  
Tatiana Dixon 2013  
Jenna Joy 2014  
Bailee Loewen 2015  
Ashley Mar 2015  
Gabrielle McDonald 2015
- Delta Gamma**  
**MONTANA STATE**  
**UNIVERSITY**
- Lynne Newell Miller 1950  
Winona Morrison Pinner 1951  
Pauline MacDonald Switzer 1951  
Dona Hostetter Taber 1951  
Betty Zimmerman Teigen 1951  
Doris Strachan Varty 1951  
Nola Fuller McConnell 1952  
Betty Peterson Zion 1952  
Winifred Foss 1953  
Mary Peterson Hamel 1953  
Phyllis Bird Kotan 1953  
Connie Newman 1953  
Helen Laslovich Ramsbacker 1953  
Norma Doely Brown 1954  
Vivian Smith Cooke 1954  
Myrna East Darnell 1954  
Phyllis Fuller 1954  
Barbara Seel Hoffman 1954  
Betty Rinio Rossmiller 1954  
Mary Ketterer Ryffel 1954  
Beverly King Dahl 1955  
Charlotte Hookham Ragsdale 1955  
Karen Stevens Whisenhunt 1955  
Norma King Chapin 1956  
Margaret McFarland 1956  
Marjorie Hart Ness 1956  
Shirley Paola 1956  
Louise Hookham Bronsch 1957  
Marilyn Hood Dietrich 1957  
Dolores Hargrove Johnson 1957  
Joyce Kramer McWhirter 1957  
Ida Newman 1957  
Fae Ferro Rixe 1957  
Gay Knierim Serrano 1957  
Janet Weller 1957  
Carol Burke Young 1957  
Norma Foss 1958  
Fern Stanisha Kosbab 1958  
Jo Anne Huddleston Lifshin 1958  
Kay Clark Nelson 1959  
Joan Murray Nix 1959  
Patricia Gill Nolz 1959  
Gail Howard 1960  
Helen Descheemaeker Akos 1961  
Janis Anderson Ansari 1961  
Anne MacLay Colman 1961  
Sandra Fink 1961  
Margaret Kleinhaus McCracken 1961  
Linda Dahle Nelson 1961  
Karen Stevens Sheffels 1961  
Judy Whittle Elliston 1962  
Betty Atkins Engelman 1962  
Diane Ekegren Jenks 1962  
Linda Mills Miller 1962  
Beverly Goldsmith Pekarek 1962  
Patricia Peterson 1962  
Rita Newmack Brunett 1963  
Janet Minshall Engle 1963  
Mary Westermarck Fretheim 1963  
Bonnie Robertson Shanahan 1963  
Diane Olsen Summers 1963  
Jacquelyn Roe Anderson 1964  
Sandra Kamla Daniels 1964
- Paula Sparlin DeKreyel 1964  
Kathryn Griffin 1964  
Carol Uhlich Hein 1964  
Carol Wharton Hopkin 1964  
Judy Johnston Morey 1964  
Laurena Peterson Stephens 1964  
Ardis Labrant Baker 1965  
Margaret Fox Dowdy 1965  
Annette Zander Hopkins 1965  
Terry Ross 1965  
Carol Erickson Schmidhammer 1965  
Jean Maloit Sloan 1965  
Cheryl Irion Brown 1966  
Nancy Heckford Colgan 1966  
Barbara Mueller Doerr 1966  
Derinda Ward Harsha 1966  
Karen Kropp Harsha 1966  
Sandra Furlong Mullaly 1966  
Margaret Belden Balzarini 1967  
Feona Hansen 1967  
Kathleen Erickson Jones 1967  
Marilyn Taylor Pease 1967  
Linda Linville Robinson 1967  
Virginia Nelson 1968  
Diane Bramer Ostermiller 1968  
Zelda Smith 1968  
Elaine Bercovich 1969  
Laura Jolley Burns 1969  
Janice Lovely French 1969  
Vickie Secor Lyngstad 1969  
Donna Frederickson Seel 1969  
Connie Ashenhurst Wray 1969  
Wilma Yankoski 1969  
Susan Penwell Bannan 1970  
Mary Mazzarelli Delano 1970  
Margaret Movius 1970  
Cheryl Chilton Smith 1970  
Lyla Tomscheck Walker 1970  
Connie Small Alsup 1971  
Sandra McHenry Connel 1971  
Deborah Holtz Koher 1971  
Michelle Jackson Von Haur 1971  
Theresa Jardine 1972  
Jane Labrie Fuglevand 1973  
Cynthia Herndon 1973  
Jeanie Cardon Jorgenson 1973  
Lynda Lisac 1973  
Renee Barnes Peterson 1973  
Sue Lewis Carter 1974  
Mary Newmack Owens 1974  
Katherine Hofmann Schwartz 1974  
Susan Scott Squiers 1974  
Jane Thompson 1974  
Sherrie Webb 1974  
Barbara Phair Wheeler 1974  
Susan Barker 1975  
Lori Boyce 1975  
Shelley Weitz Buttleman 1975  
Renee Iverson 1975  
Tracy Johannsen 1975  
Janice Hooker Moraker 1975  
Lisa Rhoades 1975  
Cheri Smith 1975  
Carol Carpenter Adams 1976  
Shelley Pollack 1976  
Catherine Branstetter 1977  
Kristy Farago 1977  
Debra Kolb 1977  
Susan Ushijima 1977  
Cherie Best 1978  
Marjorie Burger 1978  
Elizabeth Hildenbrand Crossman 1978  
Lorraine Ellsworth 1978  
Carol Bakke Hammer 1978  
Jacqueline Barrett Knox 1978  
Claire Lund 1978
- Lori Martinson 1978  
Lori Rognaldson 1978  
Karen Small 1978  
Barbara Stoick 1978  
Cynthia Weed 1978  
Randi Wright Wytcherley 1978  
Melanie Betts 1979  
Wydetta Carpenter 1979  
Betty Munis 1979  
Cynthia Opp 1979  
Suzanne Williams Steinenbrenner 1979  
Gail Billheimer Atchinson 1980  
Kandice Kolb 1980  
Kerrie Mikkelsen 1980  
Rhonda O'Riley 1980  
Charmaine Schmitz 1980  
Cynthia Reiquam Summers 1980  
Louise Gartner 1981  
Rebecca Kauffman 1981  
Sandra Kaufman 1981  
Jan Miyagishima 1981  
Barbara Trippet Sanders 1981  
Diane Zanto 1981  
Jamie Guenther 1982  
Arlis Kroon 1982  
Kathleen Morse 1982  
Kimberlee Anderson 1983  
Kirsten Cain 1983  
Heidi May 1983  
Lori Ford Miller 1983  
Shawne Oswald 1983  
Nicole Borchers 1984  
Tani Coussons 1984  
Andrea Demmons 1984  
Wendy Plummer 1984  
Penny Monroe Brown 1985  
Heather Madson DeVries 1985  
Jana Williamson Guhl 1986  
Nadine Warnecke Skaw 1986  
Corinne Steller 1986  
Marilyn Covill 1987  
Melissa Ferguson 1987  
Jeraldine Gress 1987  
Jeri Jensen 1987  
Laurie Bell 1988  
Sloan Byers 1988  
Teri Jackson 1988  
Laura Larson Merchant 1988  
Heidi Miller 1988  
Karalee Deibel Piper 1988  
Lynette Hjelvik 1989  
Annette Krenzlok 1989  
Irene Sage Miller 1989  
Sharla Eve Smith 1989  
Shawna Burgett 1990  
Heidi Grosfield 1990  
Kristine Nims 1990  
Andrea Strecker Peterson 1990  
Dawn Tracy 1990  
Judith Carter 1991  
Andrea Lammers 1991  
Krista Lee 1991  
Tara Swedberg 1991  
Cheri Anderson 1992  
Jaymi Brook 1992  
Lisa Breeden Giese 1992  
Heidi Moy 1992  
Susan Cecile Schulz 1992  
Denise Anstogui 1993  
Tina Beck Grover 1993  
Therese Haile 1993  
Robin Bruner 1994  
Karen Deal 1994  
Jennifer Jordan 1994  
Laura Leck 1994  
Amy Lubben 1994



Michelle McDermott McCulloch 1994  
Michelle Oehmcke 1994  
Wendy Menzer Slavitt 1994  
Jennifer Yorton 1994  
Brandi Ackerman 1995  
Jillian Harryman Day 1995  
Jami Hammond 1995  
Chandra Martin 1995  
Brooke Thomas 1995  
Karena Askeland 1996  
Brandannette Gluth 1996  
Lara Goepferd 1996  
Jeana Lervick 1996  
Heidi Albin 1997  
Colleen Hickey 1997  
Tiffany Schenck Rumsey 1997  
Annie Vautier 1997  
Tabitha Knaff 1998  
Jennifer Nyman 1998  
Andrea Dittman Young 1998  
Sarah May 1999  
Roxanne Estes McKinney 1999  
Elizabeth Mundt 1999  
Elissa Schlosser 1999  
Rebecca Trimble 1999  
Amy Woodward 1999  
Suniti Hayenga 2000  
Beleisha Wombold 2000  
Jaimie Anderson 2001  
Bethany Tushie Gravel 2001  
Laura Hitchcock 2001  
Jeni Hennessy Bertucci 2003  
Brittany Callahan 2004  
Colleen Farrell McKoy 2004  
Krysta Johnson 2006  
Christie Ouzts Schaff 2007  
Lacey Steinbeisser 2009  
Molly Ricketts 2011  
Sadie Steinbeisser 2011  
Emily Harris 2012  
Kellie Knox 2012  
Liz Emeline 2014  
Kelly Krueger 2014

**Delta Delta**  
UNIVERSITY OF OREGON

Joyce Bailey Anderson 1948  
Jeannette Myers Dinneen 1949  
Mirriann Sexton Moorvartian 1949  
Frances Bull Payne 1949  
F Rierdon Phillips 1949  
Jo Ann Jarvis Seal 1949  
Lorraine Scott Zerey 1949  
Carol Kelsey Akin 1950  
Virginia Ellis Dummer 1950  
Donna Pastrouich Hardy 1950  
Cicely James Hargrove 1950  
Margaret Jarvis Selman 1950  
Donna Knoll Whitty 1950  
Bess Harnden Brady 1951  
Doris Smith Claypool 1951  
Elizabeth Richards Gano 1951  
Joyce Anderson Nicholls 1951  
Mary Cooper Smith 1951  
Betty Perkey Wiberg 1951  
Patricia Johnson Malengo 1952  
Camille O'Toole 1953  
Geraldine Finn Pсарos 1953  
Carol Rouse 1953  
Marlene Jewell Meatte 1954  
Harriet Scroggins Shireman 1954  
Beaudette Smith 1954  
Diane Browne Beauchamp 1955  
Joan Finlayson Bennett 1955  
Mary Crosbie 1955  
Carole Cutchin Elliott 1955

Georgia Gayer Wennerstrom 1955  
Ann Chambliss Sherwood 1956  
Barbara Berry Highley 1957  
Nancy Martin Jenks 1957  
Larryon Lucas 1957  
Edith Smith 1957  
Julie Shetterly Steffanoff 1957  
Carol Hendricks Turner 1957  
Patricia Sloan Dore 1958  
Sandra Grepper 1958  
Barbara Stentner Mitchell 1958  
Carol Schmitt Pitts 1958  
Joann Shore Stephens 1958  
Joell Gray Weaver 1958  
Ann Finley Wright 1958  
Lois Kelley 1959  
Mary Leonard 1959  
Phyllis Nelson 1959  
Donna Reade Nixon 1959  
John Elston Andrews 1960  
Linda Skidmore Blasdel 1960  
Kathryn Yeomans Hawkins 1960  
Janice Fenton Collogg 1960  
Barbara Bunner Kimball 1960  
Sandra Summers Schwarm 1960  
Geraldine Simenstad Shore 1960  
Judith Hearn Swanson 1960  
Darcy Palmer Bower 1961  
Nancy Nagler Gasber 1961  
Colleen Colyer Moser 1961  
Marilyn Sandall 1961  
Louise Quist Allison 1962  
Judith Devlin Huntington 1962  
Nanette Noble McLain 1962  
Julia Gandt Rowell 1962  
Joy Swenston 1962  
Diane Wagenblast 1962  
Joy Beisner Woods 1962  
Sharon Shumway French 1963  
Linda Cole Johnson 1963  
Gretchen Gore Krane 1963  
Carolyn Beaver Metcalf 1963  
Donna Palmer 1963  
Julie Sandall 1963  
Barbara Anderson 1964  
Martha Cliff Merner 1964  
Sharon Bleivins 1965  
Jerri Johnson 1965  
Sierra King 1965  
Glenna Kinney 1965  
Linda Johnson Lundquist 1965  
Susan McCreehy 1965  
Caroline Pitman Beniasians 1966  
Kathleen Cooley 1966  
Maryann Harper 1967  
Bronwyn Ford Matta 1967  
Linda McCargar 1967  
Carol Miller 1967  
Jane Taylor 1967  
Ellen Glad 1968  
Nancy Leslie 1968  
Toni Geissel O'Malley 1968  
Judith Peiron 1968  
Deborah Darby 1969

**Delta Epsilon**  
UNIVERSITY  
OF CALIFORNIA,  
LOS ANGELES

Patricia White Burns 1948  
Lois Peters Cotter 1948  
Janet Wenz Babin 1949  
Carol Armstrong Turner 1949  
Delores Scroggs Henderler 1950  
Anna Moore 1950  
Anne Slater Thatcher 1950

Evelyn Bemis Hill 1951  
Joan Pugh Johnson 1951  
Patricia Clements Nick 1952  
Diane Puls 1952  
Blanche Dowaliby Runge 1952  
Valerie Thomas Kell 1953  
Clothele Seegmiller Manuele 1953  
Virginia VanScyoc Rieke 1953  
Ruth Armstrong Schiess 1953  
Betty McCaura Sechtman 1953  
Ann Cordes Lynch 1954  
Lorraine Snedden Wilms 1954  
Gloria Gebauer Deelman 1955  
Diane Daniel Fournier 1955  
Margaret Higbee Harris 1955  
Martha Buvens Kennedy 1955  
Marilyn Ingram Kuby 1955  
Joanne Ruckman Bailey 1956  
Marget Chiriaco Rusche 1956  
Jolene Plage Hermann 1957  
Muriel Vaughn Lazzarini 1957  
Linda Pyle 1957  
Judith Hopkins Tauscher 1957  
Carolyn Trever Walton 1957  
Sandra Thomas Calef 1958  
Anne Dragna Harris 1958  
Penelope Pollard 1959  
Doraine Knight Standley 1959  
Janice Shrafer 1960  
Marcia Winchester 1960  
Sandra Boone Frazelle 1962  
Sandra Wakefield 1962  
Colleen Biggar Armelin 1963  
Barbara Hallman 1963  
Evelyn Johnson 1963  
Lynn Kremer Kice 1963  
Elizabeth Hyman Rose 1964  
Catherine Vanoppen Schulte 1964  
Lorraine Parsons Thomas 1964  
Judith Helm 1965  
Karen Matheny Murphy 1965  
Margaret Traynor Pumper 1965  
Joanne Reich 1965  
Danien Herman Robbins 1966  
Jo Dean George Salley 1966  
Linda Bosley Creamer 1967  
Suzanne Burr Davidson 1967  
Bonnie Berke Franklin 1967  
Susan Blackwell 1968  
Barbara Veile Hoelt 1968  
Deborah Mills London 1968  
Carol Stewart 1968  
Maurine Bollinger Doerken 1970  
Pamela Morgan Pressney 1970  
Judith Hilton Dennington 1971  
Marie Huskey 1972  
Nancy Paddock 1972  
Alice Gleason Crowder 1973  
Pamela Easter 1973  
Judith Yeh Gault 1973  
Bonnie Heathco 1973  
Carol Tollefson Henry 1973  
Carol McGough Kelly 1973  
Virginia Mason Chapman 1975  
Kim Monson Commons 1975  
Patricia Gilbert 1975  
Marcia James 1975  
Paula Nussbaum Lawson 1975  
Pam Steele Lowry 1975  
Jeannette Chiang McDowell 1975  
Nancy Nelson 1975  
Lori Baker 1976  
Carrie Mitchell Brandt 1976  
Susan Fearn Eiksen 1976  
Carrie Martin Hanson 1976  
Denise Lester 1976

Gayle Hodgkins Miller 1976  
Robin Nolan 1976  
Gloria Palamo 1976  
Linda Schneider 1976  
Patricia Snyder 1976  
Kathryn Campbell 1977  
Jennifer Sowell Fitzmorris 1977  
Kathleen Keyes 1977  
Deborah Sindlinger 1977  
Marcia Meoli 1978  
Alison Stec 1978  
Susan Latina Stewart 1978  
Jean Stone 1978  
Kathleen Titus 1978  
Victoria Coakley Armendariz 1979  
Debra Ringwald Kassarjian 1979  
Judith Katterman 1979  
Marilyn Acker Roskum 1979  
Lisa Knerr Schiebelhut 1979  
Lee Barber 1980  
Margaret Bavaro 1980  
Linda Brooks 1980  
Cheryl Diehl 1980  
Susan Gaskins 1980  
Debra Gilroy 1980  
Lindsey Hatcock 1980  
Joanna Kramer 1980  
Kathryn Muniz 1980  
Diep Nguyen 1980  
Debra Swidler 1980  
Malini Thimmiah 1980  
Laura Blair Hale 1981  
Catherine Portillo 1981  
Pamela Shroud 1981  
Rebecca Bell 1982  
Kimberly Christensen 1982  
Erin Prell 1982  
Tracy VanLeeuwen 1982  
Pamela Walker 1982  
Xirui Du 2014  
Minu Madhwani 2014  
Jennifer Rose 2014  
Juliette Griffin 2015  
McKenna Morgan 2015

**Delta Zeta**  
UNIVERSITY OF  
BRITISH COLUMBIA

Shirley-Mae Welsh Moore 1948  
Laurine Lundell White 1949  
Patricia Grindlay 1950  
Gertrude Storey Hall 1950  
Margaret James Worrall 1950  
Dorothy Stevenson Brinkman 1952  
Judy Slinger Hoffner 1952  
Maureen Cherry 1956  
Pamela McLean 1956  
Margaret Watts 1956  
Lorna Rowse Evans 1957  
Lorna Allan Vietch 1957  
Margo Cormack 1965  
Lida Rees 1965  
Michele Vanhee McInnes 1966  
Sharon Radcliffe Reid 1966  
Anne Menzies 1967  
Mary Jewell 1969  
Lyda Robinson 1970  
Diane Reid 1972  
Elizabeth Dawson Ranft 1975  
Sheryl Lee 1980  
Joanne Querie 1982  
Nancy Cooper Scott 1983  
Tia Lee 1985  
Nikki Caine 1986  
Cindi Price 1986  
Heather Prime 1986  
Lisa Robinson 1986  
Judith Schwartz 1987  
Susan MacGillivray Freeman 1989  
Pippa Hamilton 1989  
Adrienne Leask Ferguson 1990  
Tina Kells 1990  
Deena Scoretz 1990  
Linlea Hahn Armstrong 1991  
Viwaan Opanukij 1992  
Sarah Greeves Race 1995  
Simone Hahn Race 1995  
Danielle Milne Cottrell 1997  
Jennifer Ross 1998  
Brooke Peete 1999  
Ann Mordy 2000  
Melina Kurtakis 2001  
Crystal Dow 2002  
Elli Oki 2002  
Hayley Owens 2002  
Paige Wood 2002  
Natalie Robison 2003  
Emily Tobias 2005  
Ally Gallop 2007  
Erica Nold 2007  
Kristen Hemminger 2008  
Meghan Dewar 2010  
Erica Fleet 2011  
Kensie Lintz 2011  
Tauryce Abraham 2013  
Lindsay Chapman 2013  
Janice Chen 2013  
Emily Dale-Johnson 2013  
Lindsay Davies 2013  
Rachelle Graham 2013  
Marjan Hatai 2013  
Kat Jovanovic 2013  
Eunice Kajoba 2013  
Gabriela Koc-Spadaro 2013  
Angel Lam 2013  
Emma McCulloch 2013  
Serena-Anne Middtun 2013  
Hanna Murray 2013  
Lana Nazer 2013  
Annika Nyberg 2013  
Jenny Peng 2013  
Shay Prasad 2013  
Jessica Que 2013  
Helen Quirk 2013  
Jaclyn Shelton 2013  
Sarah Steer 2013  
Sara Trujillo Sanchez 2013  
Hannah Westernman 2013  
Shona Zhang 2013  
Lama Al-Awawdeh 2014  
Megan Chan 2014  
Jessica Cho 2014  
Bonnie Chung 2014  
Britney Dehler 2014  
Krystal Hakkaart 2014  
Silken Handford-Perronnet 2014  
Lauren Harvison 2014  
Bahareh Jokar 2014  
Joanne Kilinski 2014  
Thea Kramer 2014  
Zephi Kramer 2014  
Jady Lam 2014  
Carman Liang 2014  
Taylor Nomura 2014  
Katelyn Roberts 2014  
Tisha Sandhu 2014  
Lucy Shen 2014  
Midori Takeuchi 2014  
Vivian Tsang 2014  
Tamara Whiteside 2014

Tina Yu 2014  
Ronny Au 2015  
Annmarie Austin 2015  
Natalie Cappe 2015  
Marcella Chow 2015  
Angelia Espiritu 2015  
Alana Garcia 2015  
Jenny Goold 2015  
Pauline Helmke 2015  
Lisa Hou 2015  
Rachel Lirenman 2015  
Vanora Lo 2015  
Lynn Momprevil 2015  
Amy Nixon 2015  
Jodi Schneider 2015  
Anna Mae Tee 2015  
Cleo Tracey 2015  
Nicole Wills 2015  
Charlotte Yong 2015  
Shoshana Cooper 2016  
Cristina Ilnitchi 2016  
Gurpreet Kaur 2016  
Nikki Ktner 2016  
Myra Lam 2016  
Isabella Picui 2016  
Jade Anais Reid 2016  
Ashley Ritch 2016  
Marie-Soleil Smith 2016  
Nina Svoboda 2016  
Maple Wang 2016  
Ena Wong 2016  
Selina Zhou 2016

**Delta Eta**  
SAN DIEGO STATE  
UNIVERSITY

Patricia Redmond Collins 1949  
Margaret Isaacson Donohue 1949  
Barbara Goodridge Kelly 1949  
Barbara Craft Lambert 1949  
Viola Miller Mitchell 1949  
Kathleen Horton Murrin 1949  
Kathleen Jahn Rippee 1949  
Patricia Kittleson Thompson 1949  
Dorothy Cole Adkins 1950  
Nancy Gleeson Angus 1950  
Dorothy Perry Boyle 1950  
Barbara Carr Chapman 1950  
Sarah Taylor Clark 1950  
Diana Barnes Colburn 1950  
Marceline Harrigan Geary 1950  
Betty Page Gibson 1950  
Helen Rodez Sanchez 1950  
Jane Mathias Shafer 1950  
Mary Gates Sumrall 1950  
Betty McClain Carr 1951  
Marjorie Gilson Hermiston 1951  
Joyce Hollands Jones 1951  
Annette Lough Jones 1951  
Lois Stephenson 1951  
Kathleen Walker Stewart 1951  
Marilyn Close Ferrell 1952  
Mary Rivero Hogan 1952  
Joyce Snell Tarvin 1952  
Jane Rainaldi Clawson 1953  
Nekita Hibbard Hobson 1953  
Dorothy-ann Johnson Phelps 1953  
Janet Mann Price 1953  
Julia Anaya Simpson 1953  
Alecia McNulla Arabalo 1954  
Clara Yenrick Lunday 1954  
Margaret Southard 1954  
Sandra Keyes Anderson 1955  
Connie Hall French 1955  
Cynthia Hempy 1955  
Anne Cowhick Johnson 1955

# LOST SISTER LIST

## Delta Nu-Delta Xi

Sandra Pavitt Pyffer 1955  
 Jocelyn Beck Davis 1956  
 Lois Markham Deyoung 1956  
 Lynne Payne Foster 1956  
 Sondra Perry Hoffman 1956  
 Joan Lee 1956  
 Carol Kreger McClendon 1956  
 Jean Perrotti Seratti 1956  
 Mary Vanvoorhis Barnicoat 1958  
 Marlene Bianchi Coleman 1958  
 Nancy Houldcroft Higgins 1958  
 Barbara Jones Johnson 1958  
 Sandra Blodgett Johnston 1958  
 Roberta Huddleston Miller 1958  
 Gwendolyn Porch Pearce 1958  
 Nancy Draper Bailey 1959  
 Karen Briggs Butler 1959  
 Cathy Culver Nayfack 1959  
 Sandra Burnham Smith 1959  
 Cara Jenkins Tift 1960  
 Mary Wallace 1960  
 Lynn Huts Allen 1961  
 Adrienne Gerhardt Heckman 1961  
 Linda Jones 1961  
 Julia Kelly Loudermilk 1961  
 Carol Eubanks Mason 1961  
 Carol Steinmetz Nelson 1961  
 Patricia Boggs 1962  
 Carol Wright Emerson 1962  
 Pamela Jacobs Letourneau 1962  
 Shannon Angus Hoy 1963  
 Clare Stewart Law 1963  
 Emily Webb 1963  
 Marilyn Gabler Clark 1964  
 Carolsue Bullard 1965  
 Judith Tschogl Harris 1965  
 Hariett Hensen Pine 1965  
 Anne Cooper Wyman 1965  
 Elaine Budzinski 1966  
 Margaret Anderson Doerr 1966  
 Susan Chambers Dornstetter 1966  
 Linda Milby Hohengarten 1966  
 Camilla Ingram 1966  
 Patricia Lamb Kennedy 1966  
 Diana Maze Moore 1966  
 Ruth Brown Wheeler 1966  
 Charlotte Kunz Burchard 1967  
 Laurreta Campbell 1967  
 Patricia Conyell Campbell 1967  
 Kathleen Dittamore Hintz 1967  
 Sandra Anderson Hokenson 1967  
 Bennette Hanenburg Jaco 1967  
 Marguerite Kase 1967  
 Mary Boltz Marquardt 1967  
 Carol Eaton Newlon 1967  
 Lorinda Raymond Powers 1967  
 Barbara Vick 1967  
 Suzanne McDaniel 1968  
 Victoria Marvin Steele 1968  
 Margaret Vaughn 1968  
 Ann McMorrow Grigsby 1969  
 Donna McDowell Harris 1969  
 Laurmie Jackman 1969  
 Karen Kellock 1969  
 Candace Parkhurst McKay 1969  
 Susan Triay Moore 1969  
 Alanna Miller Recht 1969  
 Bonnie McDonald Sinz 1969  
 Margaret Stone 1969  
 Melissa Vanliere 1969  
 Janet Berglund Warda 1969  
 Nancy Kendrick Webb 1969  
 Stacie Scharbach Williamson 1969  
 Michelle Bunch Agatep 1970  
 Susan Barrington 1970  
 Maureen Goble Craig 1970

Patricia Johnson Ertel 1970  
 Becky Blodgett Gale 1970  
 Deborah Burgess Hansen 1970  
 Pamela Compton McGovern 1970  
 Louise Nash 1970  
 Caroline Watts 1970  
 Betty Benson Koller 1971  
 Sandra McNulty 1971  
 Susan Sexton Muris 1971  
 Teri Laswell Peters 1971  
 Connie Sticklen 1971  
 Kathleen Berce Wood 1971  
 Susan Campbell Cadwallader 1972  
 Carol Foster Matthiessen 1972  
 Marta Monheim 1972  
 Linda Lyon Murphy 1972  
 Sheryl Stapel Nelson 1972  
 Susan Scott Beringer 1973  
 Linda Buchan 1973  
 Jean Usher Dailey 1973  
 Cinde Dolphin 1973  
 Marianne Gruwell Gutierrez 1973  
 Sandra Gagnon Hodges 1973  
 Anda Auzers Imhoff 1973  
 Joanne Liddi 1973  
 Linda Johnson Liggett 1973  
 Toni Diercks Miller 1973  
 Terri Obarski 1973  
 Pamela Pendell 1973  
 Ruth Roberts 1973  
 Susan Howard Robertson 1973  
 Susan Piazza Sobko 1973  
 Cindy Taylor 1973  
 Leslie Tucker 1973  
 Bambi Binyon Weinberg 1973  
 Margaret Yerxa 1973  
 Lori Green 1974  
 Karen Hawken 1974  
 Karen Poletti Jordan 1974  
 Linda Kauffman 1974  
 Deborah Carmichael Maddox 1974  
 Gayla Meath 1974  
 Cathy Crome Medina 1974  
 Paula Myers 1974  
 Marsha Silberman 1974  
 Mary Reading Taormine 1974  
 Debra Bertness Wirth 1974  
 Nancy Griffin Woodall 1974  
 Victoria Wuerrth 1974  
 Janine Johnson Zetz 1974  
 Diane Rose Blough 1975  
 Wendy Bacon Cruz 1975  
 Allyn Lee 1975  
 Tina Miyamoto 1975  
 Laurel Muncy 1975  
 Carolee Silkwood Saenz 1975  
 Holly Shepard Williams 1975  
 Sherisa Cogdill 1976  
 Debra Jackson Kochis 1976  
 Cynthia Potts Rackcliffe 1976  
 Wendi Ilish Wittmeyer 1976  
 Patricia McFetridge Ivey 1977  
 Mary O'Neill 1977  
 Belinda Peard 1977  
 Laura Wilks 1977  
 Sharon Quigley Brownlow 1978  
 Margaret Murphy Canute 1978  
 Laurie Yip Dean 1978  
 Patrice King Dempsey 1978  
 Cindy Anderson Lundy 1978  
 Karen Deise Poff 1978  
 Kristi Smith 1978  
 Deborah Burns 1979  
 Lynda Roberts 1979  
 Shari Tranter 1979  
 Kelly McCafferty 1980

Tracy Chambers 1981  
 Cathy Friend 1981  
 Elizabeth Woodard Grier 1981  
 Sheila Miron Grosshans 1981  
 Michele Minot 1981  
 Kelley Strawther Pratarelli 1981  
 Pennie Rafter 1981  
 Christine Phillips Stouffer 1981  
 Cheryl Fisher Robinson 1982  
 Melinda Conley Setterman 1982  
 Ellen Butki 1983  
 Cheryl Murphey Hastings 1983  
 Kathleen Wood 1983  
 Susan Dominguez Ankeny 1984  
 Rae McCullough Loftin 1984  
 Pauline Esquibel Pope 1984  
 Emily Busalacchi 1985  
 Maria Busalacchi 1985  
 Jocelyn Conley 1985  
 Victoria Ferrentino 1985  
 Deana Jackman Ortiz 1985  
 Kathryn Moran Wood 1985  
 Kristina McCarter Doyle 1986  
 Eileen Berlant 1988  
 Tracey Stowell Boze 1988  
 Selena Brennan-Shupe 1988  
 Ann Schwuchow Campbell 1988  
 Kelly Fitzpatrick 1988  
 Jill Freedman 1988  
 Je Nell Blocher Gustafson 1988  
 Karla Jackson 1988  
 Kristina Kuykendall 1988  
 Laurie Malone 1988  
 Karyn Moloney 1988  
 Kristin Morrison 1988  
 Noel Oldendorph 1988  
 Keri Sutcliff 1988  
 Debra Weckbaugh 1988  
 Gloria Bertram 1989  
 Carolyn Briscoe 1989  
 Debra Devore 1989  
 Jana Henson 1989  
 Jennifer McCabe 1989  
 Tina Navarette Meadors 1989  
 Nancy Oldendorph 1989  
 Michelle Piontak 1989  
 Kristina Rickelson 1989  
 Susan Van Dorn 1989  
 Marissa Hassett 1990  
 Christina Nold 1990  
 Geronima Anoché 1991  
 Dawn Jeffrey 1991  
 Nicole Woodson 1991  
 Samantha Alvarez 2015  
 Marisa Harris 2015  
 Denicka Lopez 2015  
 Ann Burkleo Rios 2015

**Delta Theta**  
 UNIVERSITY OF IDAHO  
 Mollie Godbold Moore-Sullivan 1958  
 Diana Dods Olson 1959  
 Brenda Roberts Peterson 1959  
 Judy Alldredge 1960  
 Kathleen Danziero 1960  
 Susanne Schilz Little 1960  
 Claudia Eide 1961  
 Nancy Tubbs Darden 1962  
 Linda Soloaga 1962  
 Cheryl Taylor 1962  
 Karen Sterner Bratnick 1963  
 Bette Baylon Kuennen 1963  
 Gloria Jones Powell 1963  
 Sharon Martenelli 1964  
 Darlene Haagenson Nason 1964  
 Elizabeth Hoss Finnell 1965

Karen Hamer 1965  
 Anne Hernandez 1965  
 Christine Magnuson 1965  
 Bonnie McIntosh 1966  
 Juliet Johnston Roberts 1966  
 Barbara Swenson 1966  
 Lynda Tucker Foreman 1967  
 Janie Green Smith 1967  
 Colette Dills Sparks 1967  
 Lyla Anderson Dempsey 1968  
 Kerril Lockhart Losser 1968  
 Suzanne Hilliard Martin 1968  
 Penny Nickel 1968  
 Carol Zenier Symmes 1968  
 Dorothy McLeod Caron 1969  
 Max Bower Gaither 1969  
 Shirley Uglem Hill 1969  
 Sarah Heid Johnson 1969  
 Susan Hilby Martin 1969  
 Lorna Edmons Root 1969  
 Lucille Strauchon Logan 1970  
 Katherine Richardson 1970  
 Janice Herzog Sanford 1970  
 Joanne Opray Thias 1970  
 Linda Tuttle Hummel 1973  
 Helen Harper Grismer 1974  
 Barbara Hall 1975  
 Renita Hall 1975  
 Diane Jones 1975  
 Nancy Kramer Sailors 1975  
 Lisa Olson Smith 1975  
 Patricia Thias 1975  
 Gail Henderson 1976  
 Julie Olson Aloisio 1977  
 Marcia Wells Davis 1977  
 Beth Palmer 1977  
 Augusta McGowen 1978  
 Debra Wasew 1978  
 Rae Gustafson 1979  
 Gail Hancock 1979  
 Elaine Barker McMillen 1979  
 Connie Swenson 1979  
 Melissa Friel 1980  
 Sherri Iverson Goss 1980  
 Roxanne Tensen Harting 1980  
 Deniece Jones 1980  
 Brook Howell 1981  
 Laura Storms 1982  
 Janet Crockett 1983  
 Vicki Nemesbrink 1983  
 Theresa Gosack Beal 1984  
 Sherry Cassidy 1984  
 Diane Lancaster 1984  
 Heather Huettig Mascari 1984  
 Janette McEwen 1984  
 Lisa Gibson Davis 1985  
 Lisa McMurray Lamers 1985  
 Julie Lees Derrick 1986  
 Tracey Lange 1986  
 Pamela Stone 1986  
 Heather Wall 1986  
 Michele Grover 1987  
 Denice Holsclaw Cain 1988  
 Kristy Kinkade 1988  
 Stacey Cox Cooley 1989  
 Elizabeth Senkbeil Jones 1989  
 Karen Kerns 1989  
 Keely Moore 1989  
 Jody Dickeson Froehle 1990  
 Erika Warr 1993  
 Sarah Colwell 1994  
 Shannon McNamara 1994  
 Christa Johnson Grabenstein 1995  
 Allyson Lee 1995  
 Tiffany Underwood 1995  
 Jeana Cooper Bak 1996

Shaina LaRitchie Cordle 1996  
 Starr Fowler 1996  
 Sarah Hester Schumacher 1996  
 Kate Shannon 1996  
 Cynthia Shaw 1996  
 Karen Titmus 1996  
 Lisa Shaw Bennett 1997  
 Elizabeth Fewkes 1997  
 Nicole Minden 1997  
 Cara Schrader 1997  
 LeeAnne Westhoff Sullivan 1997  
 Randi Seif 1998  
 Lisa Walker 1998  
 Caitrin O'Brien White 1998  
 Mandy Wood 1998  
 Teresa Doherty 1999  
 Ashley Keirnes 1999  
 Joanne Massimino 1999  
 Brenna Ramper 1999  
 Katie Schmitt 2000  
 Bobbi Tweedy 2000  
 Megan Parsons Ketchum 2003  
 Lacey Armstrong Ryffel 2003  
 Rebecca Abram 2005  
 Laurie Heath 2007  
 Angie Aleman 2008  
 Natalie Craig 2008  
 Alinda Lopez 2008  
 Ashly Maccoy 2008  
 Amie Maybon 2008  
 Ginna Swindlehurst 2008  
 Dakota Guerrero 2009  
 Leanne Ives 2009  
 Meghan Kelly 2009  
 Jarae Marienau 2009  
 Hope Whitaker 2009  
 Sarah White 2009  
 Anne Williamson 2009  
 Karlin Arnold 2010  
 Audra Borden 2010  
 Kaylie Borden 2010  
 Sarah Gross 2010  
 Nicole Hopkins 2010  
 Maria Mazzier 2010  
 Andrea Miner 2010  
 Jessica Ramey 2011  
 Alena Cenis 2011  
 Erin Huffman 2012  
 Natalie O'Robel 2012  
 Shannon Bay 2013  
 Charissa Chatburn 2013  
 Marie Brito 2015  
 Elise Gorrell 2015  
 Shaylee Thiemann 2015

### Delta Iota

#### CALIFORNIA STATE UNIVERSITY, CHICO

Lou Rood Richardson 1959  
 Elveta Barnes Cobeen 1960  
 Carolyn Davison 1960  
 Mary Parker Estes 1960  
 Annette Walker Heflin 1960  
 Jo An Coffman Hopper 1960  
 Beverley Johnson Kiernan 1960  
 Samme Looney Nemecek 1960  
 Judy Kleckner Paine 1960  
 Isabel Lindsay Slater 1960  
 Barbara Aston Turek 1960  
 Beth Ashley Ware 1960  
 Jane Church Brazeal 1961  
 Martha Twining Cox 1961  
 Nanci Jessce Harr 1961  
 Melinda Martin Hilden 1961  
 Roberta Martinelli McElroy 1961  
 Susan Noyes Moton 1961

Noela Smith Boegelsack 1962  
 Linda Cobeen 1962  
 Judy Murphy Mentink 1962  
 Lynn Moller 1962  
 Sharon Ashton 1963  
 Carol Otton Darlington 1963  
 Linda Gish 1963  
 Linda Morey Hall 1963  
 Janice Horvat 1963  
 Linda Town MacKinnon 1963  
 Sandra Richmond Moore 1963  
 Margaret Skill Preciado 1963  
 Patricia Holman Gregg 1964  
 Mary Osullivan Dittenbir 1965  
 Linda Walker Dryden 1965  
 Jacklyn Little Fitzgerald 1965  
 Sharon Binning Smith 1965  
 Jean Ludwig Wynne 1965  
 Nicole Ewald 1966  
 Kathleen Maloon Mazaika 1966  
 Beverly Rosanbalm 1966  
 Christine Grandi Ryan 1966  
 Suzette Sides Washington 1966  
 Joyce Davis 1967  
 Robin Swant Hunt 1967  
 Sherrill Richardson Merrill 1967  
 Carolyn Happ Rice 1967  
 Barbara Amon Wilson 1967  
 Pamela Kitchen Applegate 1968  
 Judith Birmingham Carlile 1968  
 Marsha Cochran 1968  
 Deborah Jackson Hollomon 1968  
 Allienne Schuler Liden 1968  
 Brenda DeMartini Mills 1968  
 Kathryn Ritter 1968  
 Christine Bender 1969  
 Donna Smith Flatt 1969  
 Christine MacKenzie Gibson 1969  
 Judy Skounborg Goldthwaite 1969  
 Linda Lawrence 1969  
 Linda Nicewonger 1969  
 Denice Percy Slattery 1969  
 Sandra Spellman 1969  
 Susan Starlings 1969  
 Susan Turner 1969  
 Linda Weeks 1969  
 Kathleen Owens Woodruff 1969  
 Vicki Herman Clayton 1970  
 Janet Donegan 1970  
 Susan Hannagan Ellis 1970  
 Michele Millar 1970  
 Mary Balvin Murphy 1970  
 Linda Wall 1970  
 Dana Williams 1970  
 Deborah Jude Beitz 1971  
 Barbara Stankus Fornier 1971  
 Julie Engelskirger Lam 1971  
 Marilyn Maytum 1971  
 Helen Krider Renfro 1971  
 Gay Hallen Tow 1971  
 Val Withers 1971  
 Janet Copeland Acaín 1972  
 Kathleen Campbell 1972  
 Jane Finn 1972  
 Denese Harris Holden 1972  
 Lisa Chapman Hoy 1972  
 Suzanne Huffer 1972  
 Gloria Tripp Jay 1972  
 Lynne Brady Koch 1972  
 Sandra Martin 1972  
 Sandra Regier 1972  
 Marjorie Plaxico-Cox Retzloff 1972  
 Deborah Thomas 1972  
 Judy Winward 1972  
 Nancy Zolling 1972  
 Michele Kurtela Burton 1973



Jean Hedges 1973  
Lynette Delpozio Marshall 1973  
Sandy Golzen Salisbury 1973  
Debi Herr Waterhouse 1973  
Linda Mallory Wysong 1973  
Lindy Littleton Barbor 1974  
Rachel Bastien 1974  
Teresa Campana 1974  
Linda Andrade Cytron 1974  
Linda Cutting Morris 1974  
Jane Harrer Richards 1974  
Leah Flitcraft Smith 1974  
Suzanne Williams 1974  
Denise Delaney 1975  
Dianne Drew 1975  
Christianne Dugan 1975  
Patti Bazell Heath 1975  
Lori Day Kenward 1975  
Kari Martin Morgan 1975  
Susan Berry Patterson 1975  
Jodelle Chaisson 1976  
Lynn Anderson Jacobs 1976  
Janice Starkweather 1976  
Nan Bateman 1977  
Laura Bondi 1977  
Mary Burlington 1977  
Valentina Trombetta Dullin 1977  
Julie Haro 1977  
Gail Hoffman 1977  
Lynn Penning Larson 1977  
Patricia Bailey Lettrich 1977  
Diane Echeguren Steeley 1977  
Marilyn Van Aken 1977  
Nanci Barash Vietti 1977  
Deborah Bittner Vincent 1977  
Leslie Rhodes Adair 1978  
Lorianne Bellmer 1978  
Carol Boeddiker Boedikker 1978  
Drusilla Short Clough 1978  
Julie Hagie 1978  
Barbara King 1978  
Laurel Wright McCarthy 1978  
Patricia Peterson Mede 1978  
Sharon Putnam 1978  
Nancy Williams 1978  
Yvonne Alarcon 1979  
Patricia Loftus Bennett 1979  
Rayleen Calandri 1979  
Susan Heffelfinger 1979  
Janice Johns 1979  
Debbie Berlinn Lighter 1979  
Marcia Rhodes 1979  
Kimberly Skelly 1979  
Lynne Trathen 1979  
Jennifer Price Airheart 1980  
Julie Cook Garrett 1980  
Sharon Edwards Mantrga 1980  
Amy Smith 1980  
Sara Benson 1981  
Donna Rodrigues Colteaux 1981  
Mary McCampbell 1981  
Jeanne Lees Minnick 1981  
Michelle Nauss 1981  
Renee Price 1981  
Cynthia Engelbrecht Robinson 1981  
Darci Seaman Barone 1982  
Ann Robertson Merrill 1982  
Ann Middlebrook 1982  
Sarah Hughes 1983  
Michelle Deemer Jones 1983  
Kristy Newton 1983  
Celeste Fernandez 1984  
Michelle Lemos Lehman 1984  
Megan Gallagher Akers 1985  
Janelle Heuseveldt Curtin 1985

Gina Theisen Gilmartin 1985  
Alice Grayeb 1985  
Heide Neilsen 1985  
Katherine Morris O'Brien 1985  
Kelly Meehan Silard 1985  
Barbara Delph Wahl 1985  
Mary Camarata 1986  
Alyson Freitas 1986  
Kara Chitjian Handy 1986  
Shelly Russell 1986  
Julia Seitz 1986  
Jaime Tennant 1986  
Stephanie Dodson 1987  
Danyelle Dolan Ellis 1987  
Kathleen Gallagher 1987  
Kimberly Darlington Lerek 1987  
Kristina McPhail 1987  
Christy Moffett 1987  
Monica Moore 1987  
Suzanne Thompson 1987  
Michelle Newman Twitty 1987  
Dorsey Berlin 1988  
Kerrilyn Cane 1988  
Kelly Chapman 1988  
Lori Flagg 1988  
Elaine Hovanisian 1988  
Nancy Howard 1988  
Candace Ince 1988  
Kristina Wills MacMillan 1988  
Kerry Marsh Seo 1988  
Janelle Jones Shuey 1988  
Marisa Soliz 1988  
Kathleen Galvacs 1989  
Deena Fasone Mader 1989  
Jennifer Pires 1989  
Sandy Ravens 1989  
Laura Ursini 1989  
Julia Manderson Beresford 1990  
Ann-Marie Cereghino 1990  
Catharine Bottenberg Clay 1990  
Kimberly Curran 1990  
Wendy Gant 1990  
Joan Anderson McCune 1990  
Bibiana McWells 1990  
Julie Metzler 1990  
Kimberly Palmatier 1990  
Jennifer Steele 1990  
Lisa Stromer 1990  
Julie Taylor 1990  
Jennifer Torres 1990  
Heather Lauter Clay 1991  
Jennifer Dulles 1991  
Keiko Fujimoto 1991  
Jennifer Tootle Greenway 1991  
Dusti Jensen 1991  
Colleen May 1991  
Michelle Roy 1991  
Nicole Holody Sullivan 1991  
Catherine Wilson 1991  
Michelle Burk 1992  
Kimberly Cogar 1992  
Shawna Grant 1992  
Elizabeth Baatz Hansen 1992  
Rachel Hillenbrand 1992  
Julie Ielati 1992  
Marcie Montgomery 1992  
Heather Reinhardt 1992  
Heather Stambaugh 1992  
Alison White 1992  
Jennifer Manley Zuniga 1992  
Megan Brisbane Aisworth 1993  
Rebecca Byers Buonauro 1993  
Karissa Calaustra 1993  
Deborah Vance Cox 1993  
Kathryn Donovan DeForge 1993  
Corina Khoury 1993

Sasha Landis 1993  
Sheila Rumsey Lewis 1993  
Kathleen Lynch 1993  
Suzanne McLaughlin 1993  
Shannon O'Connor 1993  
Jennifer Reeves 1993  
Jennifer Sent 1993  
Amy Shapiro 1993  
Frances Smith 1993  
Nicole Vasquez 1993  
Jennifer Thompson Wells 1993  
Emily Haas Battaglia 1994  
Brenda Burdt 1994  
Shana Collins 1994  
Patty DeGregori 1994  
Gloria Ehyai 1994  
Corinne Troiani Kane 1994  
Kendra Rensen 1994  
Amanda Whittaker 1994  
Rachel Durkos 1995  
Christine Cefalo 1996  
Melanie Duben 1996  
Kathleen Fischer 1996  
Melissa Perry 1996  
Mackenzie Cohan 1997  
Shana Davenport 1997  
Lindsay Lemmo 1997  
Genevieve McCarty 1997  
Kellie Ruppert 1997  
Christina Wisenor 1997  
Mindy Lindo 1998  
Sasha Shirokov 1998  
Jordan France 1999  
JoAnne Hamann 1999  
Amy Kelley 1999  
Ariam Gebremedhim 2000  
Jennifer Jones 2000  
Rachel Kaufman 2000  
Melissa Pattullo 2000  
Kelly Sayne 2000  
Melanie Bright 2001  
Danielle Lewis 2001  
Shanna Rice 2001  
Veronica Boden 2002  
Jennifer Menke 2002  
Amy Rusca 2002  
Jennifer Dobb 2004  
Lindsey Pope 2004  
Lorraine Woodcheke 2004  
Becky Bonner 2006  
Nicole Chouinard 2006  
Sarah Key 2009  
Heather Hattman 2010  
Allison Kuska 2010  
Amanda Lenhart 2010  
Erika Ryan 2011  
Carrie Souza 2011  
Jennifer Macey 2013  
Emily Brown 2014  
Megan Mann 2014  
Kasey Spilman 2014  
Ilona Janes 2015  
Jessica Lansden 2015  
Maggie Rutherford 2016

**Delta Kappa**  
UNIVERSITY OF ALBERTA

Jean Ford Hanson 1964  
Diane Mott Slaa 1964  
Donna Broten Viennieu 1973  
Elizabeth Bird Davis 1975  
Danette Gray Quiring 1976  
Heather Harris 1996  
Kathleen Knopp 1996  
Katherine Olson 1996  
Jill Watson 1996

Lindsay White 1996  
Jacqueline Harkins 1997  
Lisa McKendrick 1997  
Fiona Scammell 1997  
Lisa VanBui 2001  
Rosa Lai 2002  
Avery Kolstad 2011  
Katarina Herbert 2012  
Erin Amundson 2013  
Laurel McCrimmon Andersoff 2013  
Jessica Bresler 2013  
Sara Dziarmaga 2013  
Kathleen Enns 2013  
Lisa Fainsinger 2013  
Chloe Jacobson 2013  
Ara Ko 2013  
Bailey Larsen 2013  
Alexandra Long 2013  
Melissa Mooney 2013  
Samantha Neumann 2013  
Emma Phillips 2013  
Angela Bayne 2014  
Breanne Duguay 2014  
Jenna Hunt 2014  
Regan Kaesten 2014  
Claire Kulchitsky 2014  
Brittany Kwas 2014  
Brenda Lam 2014  
Caelie Logan 2014  
Ashley Nelson 2014  
Becky Olsen 2014  
Maddy Pagnucco-Renaud 2014  
Kendra Raffael 2014  
Bethany Ramshaw 2014  
Jo Smith 2014  
Jenna Subchuk 2014  
Cindy Zhu 2014  
Kristen Fiddler 2015  
Paige Fox 2015  
Christina Hanta 2015  
Sydney Ouder Kirk 2015  
Nina Plummer 2015  
Emily Ropchan 2015  
Rhea Sherman 2015  
Raven Smyth 2015  
Nancy Xu 2015  
Shaelyn Empeon 2016  
Rebecca Fung 2016  
Kaylin Lynett 2016  
Cassandra Morigeau 2016  
Jessie Nicholls 2016  
Jamie Oliva 2016  
Kristina Pappas 2016  
Olivia Redmond 2016  
Brooke Vanderkooi 2016  
Nina Velichka 2016

**Delta Lambda**  
MONTANA STATE  
UNIVERSITY BILLINGS

Terry Brown 1977  
Maxine Robinson 1977  
Elizabeth Weaver Snodgrass 1977  
Cathrine Wilson 1977  
Susan Yost 1977  
Linda Johnson 1978  
Carol Dowling 1979  
Sandra Frank 1979

**Delta Mu**  
UNIVERSITY OF  
CALIFORNIA,  
SANTA BARBARA

Robin Birnbaum 1981  
Corinne Bonneau 1981  
Deborah Camper 1981

Suzanne Duree 1981  
Therese Elliott 1981  
Elizabeth Feeney 1981  
Kristine Granquist 1981  
Bernice Hashimoto 1981  
Anne Nielsen 1981  
Deborah Zoller 1981  
Cynthia Thompson Anthony 1982  
Ann Babauta 1982  
Kim Beshk Budd 1982  
Jennifer Reid Gill 1982  
Lisa Larsen Henderson 1982  
Kellee Jones 1982  
Christine Naples 1982  
Ann Rutledge 1982  
Jill Steed 1982  
Karla Bradick 1983  
Linda Yaffe Hinton 1983  
Mary Schlotzman Schoch 1983  
Kathleen Jensen 1984  
Rashell Lemay 1984

**Delta Nu**  
UNIVERSITY OF CALGARY

Leslie Shortt Ackerman 1985  
Leanne Griffith 1987  
Cheryl Johnson 1987  
Hina Sadiq Assad 1988  
Patti Holub Jorgenson 1989  
Allison Scott 1990  
Shannyn Scarff 1991  
Stacey Smith Scott 1991  
Becky Popp 1992  
Jennifer Harris MacLean 1993  
Sarah Hbeichi 2001  
Tiffany Keim 2001  
Sarah Khallad 2001  
Lauren Koch 2001  
Jamaica Zarchekoff 2002  
Danielle McKenzie 2006  
Kate Ferguson 2007  
Nicole Jessup Cruikshank 2008  
Melanie Ong 2012  
Ashley Arndt 2013  
Stephanie Barron 2013  
Megan Cole 2013  
Amy Doyle 2013  
Jamie Foisy 2013  
Lauren Forrester 2013  
Madison Grainger 2013  
Claire Haggert 2013  
Alexandra Hiatt 2013  
Nicole Ireland 2013  
Cayley Krynowsky 2013  
Katherine Laronde 2013  
Erin Moulton 2013  
Stephanie Smart 2013  
Samantha Thibault 2013  
Meryam Abdul-Gafoor 2014  
Allison Altenhof 2014  
Kiara Harb 2014  
Sarah Li 2014  
Jessica Lortie 2014  
Amanda Sabelli 2014  
Skylar Thompson 2014  
Cayley Wreggitt 2014  
Lauren Wutzke 2014  
Michelle Barker 2015  
Marion Brown 2015  
Shannon Hawthorne 2015  
Larissa Holt 2015  
Alda Li 2015  
Mandy Li 2015  
Linda Rauchbaar 2015  
Tiffany Wong 2015  
Samantha Lam 2016

**Delta Xi**  
ARIZONA STATE  
UNIVERSITY

Gloria Kelter Andrews 1987  
Elizabeth Baker 1987  
Jeannie Croper 1987  
Kristin Boe Connelly 1987  
Chalice Coward 1987  
Dawn Dailey 1987  
Kimberly Daiza 1987  
Cynthia De Young 1987  
Cheryl Gandre 1987  
Jennifer George 1987  
Cami Gettman 1987  
Wendy Godfrey 1987  
Kelly Keeling 1987  
Kelly Landinger 1987  
Susan Dahl Mackey 1987  
Staci Smith Mascetti 1987  
Carol Warner Napoleon 1987  
Victoria Piccola 1987  
Kimberly Roberts 1987  
Laura Sanders 1987  
Anna Roysse Weisman 1987  
Dianna Baur 1988  
Lynda Black 1988  
Mary Ullrich Connelly 1988  
Vy Tuong Dam 1988  
Deborah Soltis Haehl 1988  
Juli Beste Kennedy 1988  
Lillian Lee 1988  
Darcy Lieber 1988  
Julie Lymberopoulos 1988  
Michelle Chavez Martin 1988  
Cynthia Smith 1988  
Suzanne Strait 1988  
Lisa Wise 1988  
Gayl Bates 1989  
Jennifer Bidekap 1989  
Erin Egan 1989  
Colleen Gallagher 1989  
Stephanie Maiurano 1989  
Andrea McDonald 1989  
Jill Nelson 1989  
Michelle Niehold 1989  
Tawnya Porter 1989  
Christine Reichelt Puscher 1989  
Michelle Haas 1990  
Tiffany Hanley 1990  
Sheri Ralls MacGregor 1990  
Emily Manhart 1990  
Amy Moore 1990  
Brenda Rasmussen Rasmussen 1990  
Dawn Rogers 1990  
Krista Behymer Roles 1990  
Gina Sciola 1990  
Dana Wagener 1990  
Marla Carey 1991  
Kristine Fulton 1991  
Jennifer Gale 1991  
Barrie Gevinson 1991  
Julia Helget 1991  
Polly Kareus Kelly 1991  
Sarah Quarm 1991  
Skylar Thompson 1991  
Tonya Robins 1991  
Jacquelyn Schroeder 1991  
Sara Taylor 1991  
Stacy Taylor 1991  
Melissa Vance 1991  
Jennifer Conroy 1992  
Kathryn Woodward Drange 1992  
Jennifer Dobson Neaus 1992  
Beth Onufrey 1992  
Sharon Zygowicz 1992  
Nicole Baird 1993  
Kristen Boehler 1993

# LOST SISTER LIST

## Delta Xi-Epsilon Gamma

Shoshana Burrus 1993  
Lynn Peterson 1993  
Jennifer Pressner 1993  
Michelle Redding 1993  
Chanon Robbins 1993  
Andrea Gabriel Rushton 1993  
Michelle Weidner 1993  
Danielle Weir 1993  
Michelle Aki 1994  
Kacie Fiegal 1994  
Leif Fisher 1994  
Angelina Dillon Force 1994  
Tracie Rhoades 1994  
Victoria Rohr 1994  
Alexis Sacramona 1994  
Erika Sibley 1994  
Christine Sommer 1994  
Candace Wilson 1994  
Andrea Claus 1995  
Annette King Cox 1995  
Melaine Patterson Huth 1995  
Danyelle Jung 1995  
Jessica Thompson Smith 1995  
Carrie Battista 1996  
Janae Bettencourt 1996  
Jennifer Edwards 1996  
Leah Ferst 1996  
Megan Gowan 1996  
Alexandra Kent 1996  
Karina Kirklind 1996  
Jennifer Montez 1996  
Lynne Bernzott 1997  
Katherine Jackson 1997  
Jennifer Cook 1998  
Jennifer Bearden Nichols 1998  
Jaime Radel 1998  
Darcy Ruben 1998  
Glenda Wilson 1998  
Georgia Dorney Youtsey 1998  
Jessica Althoff Ellefritz 1999  
Katherine Baldwin Fassett 1999  
Lyndsay Thomas Magre 1999  
Jamie Simpson 1999  
Terese Scheik Forster 2000  
Meghan Hewlett 2000  
Bernadette Garcia Mariscal 2000  
Andrea Draves 2001  
Amber George 2001  
Susan Benson 2002  
Rhi Gaiffe Case 2002  
Danika Gregory 2002  
Shaina Levee 2002  
Sarah Morris 2003  
Julie Morrison 2003  
Staci Piliakytis 2003  
Alison Roach 2003  
Katie Ruark 2003  
Jenna Eckenrode 2004  
Brittany Ellis 2004  
Christine Garcia 2004  
Win Ip 2004  
Lisa Jenkins 2004  
Heather Miller 2004  
Samantha Haines Wallace 2005  
Blake Abeyta 2010  
Paige Wyles Bodum 2010  
Kayla Uptain 2010  
Ashanti Wright 2010  
Sara DeSantiago 2011  
Lauren Falatyn 2011  
Adrianna Fuentes 2011  
Lauren Gowen 2011  
Candace McCalmont 2011  
Alexandra Pappas 2011  
Rebecca Schmidt 2011  
Jazmyin Ledford 2012

Katrina Embrey 2013  
Qianna Nettles-Morgan 2013  
Lani Panhhavong 2013  
Samantha Mariani 2014  
Sara O'Neil 2015  
Shira Saunders 2015  
Eliana Stegmayer 2016

### Delta Omicron UNIVERSITY OF NEVADA, LAS VEGAS

Katie Walsh Cyester 1989  
Felicia Gonzales 1989  
Staci Keslow 1989  
Elizabeth Krein 1989  
Laura Ford Nielson 1989  
Sheri Vinci Andrews 1990  
Amy Beier 1990  
Missy Maher 1990  
Jennifer Demman Dahling 1992  
Michelle Morrison Dupree 1992  
Kathy Keough Engle 1992  
Lisa Dye Jackson 1992  
Tonie Aiuto 1993  
Carly Kingston 1993  
Alison Rossman 1993  
Amanda Norried 1994  
Jennifer Wintermute 1994  
Heather Blair 1995  
Natalie Walton 1995  
Robin Mandeville 1996  
Faiza Qureshi 1996  
Marianne Nelson Barker 1997  
Colleen Danielson 1997  
Christel Deutcher 1997  
Layke Martin Stolberg 1997  
Dawn Wecker 1997  
Marisa Boshko 1998  
Jona Delacruz 1998  
Kristi Frank 1998  
Jessica Pastrana Gordon 1998  
Kelly Hoolihan 1998  
Reina Callison Johnson 1998  
Anisa Izzolo 1999  
Nicole Moses 1999  
April McCoy Pigott 1999  
Holly Morris 2000  
Kathryn James 2001  
Nicole Bereche 2002  
Courtney Bryan 2002  
Alyssa Horton 2002  
Dezirae Klainzer 2002  
Melissa McCain 2002  
Stephanie Reschke 2002  
Samantha Torralba-Alonso 2002  
Jennifer Hancock 2003  
Courtney Beierschmitt 2004  
Andrea Davis 2005  
Michelle DeMuth 2005  
Mariko Marks 2005  
Kassie Cartright 2006  
Amanda Ahrens 2007  
Danielle Bocchi 2007  
Krystal Conrad 2007  
Kelly Eshleman 2007  
Kelsey Max 2007  
Grace Ray 2007  
Lisa Bishop 2008  
Caitlin Kidd Lindell 2008  
Kayla Agnello 2009  
Ashley Kirtley 2009  
Lexxi Metzger 2009  
Barbara Nation 2009  
Abbigael Schams 2009  
Maya Kuzmanovic 2010  
Ally Pollard 2010

Jessica Arencibia 2012  
Katie Sokulski 2012  
Arjenette Pineda 2013  
Myranda Levenson 2014  
Genesis Levit 2014  
Michelle Quizon 2014

### Delta Pi SAN FRANCISCO STATE UNIVERSITY

Bettina Cheung 1991  
Kay Choi 1991  
Maria de Jesus 1991  
Monique DiFranco 1991  
Grace Dionisio 1991  
Michelle Finizza 1991  
Stacie Fitzgerald 1991  
Marie Garcia 1991  
Michelle Moffett Kimbrill 1991  
Dia Shephardson 1991  
Christine Simmons 1991  
Annette Tang 1991  
Pia Vitalis 1991  
Sarah Connelly 1992  
Kathleen Kovalek Murray 1992  
Katerina Thiel 1992  
Josephine Brown 1993  
Clare Casey 1993  
Sherril Conley 1993  
Delea Mendes Magana 1993  
Kathrina Agatep 1994  
Janis Sibbring Kimball 1994  
Melanie McBeath 1994  
Monica Dienst 1995  
Amy Caudle 1996  
Jean Fearn 1996  
Shannon O'Regan 1996  
Sarah Ottman 1996  
Renee Stephenson 1996  
Melissa Davidson 1997  
Amber Davis 1997  
Amanda Hencmann 1997  
Monica Simkins 1997  
Jenni Strona 1997  
Rebecca Wilson 1997  
Shannon Bottoms 1998  
Brea Butler 1998  
Michele DeLaCruz 1998  
Jackie Limbo 1998  
Jillian Ponte 1998  
Graciela Villareal 1998  
Corinne Wahl 1998  
Gina Cohen 1999  
Michelle Fried 1999  
Kelly Scarbrough 1999  
Sonia Tarbill 1999  
Christine Skolfield 2001  
Toni Valdez 2001  
Patricia Bernstein 2002  
Jessica Machado 2002  
Nasimhe Aboutalebi 2003  
Maureen Downey 2003  
Alexandra Girot 2003  
Nicole Perry 2003  
Nicole Gentile 2005  
Audra Grossfeld 2005  
Arren Medina 2005  
Logan Triglia 2005  
Elizabeth Winn 2005  
Nina Bigornia 2006  
Kimberley Kormann 2006  
Jennie Naber 2006  
Janelle Dry 2008  
Leah Shirley 2008  
Kristin Carlton 2009  
Edrina Martinez 2009

Chelsea Der Sarkissian 2011  
Patricia Gonzalez 2011  
Sophie Hamm 2011  
Jessica Martinson 2011  
Madison Melton 2011  
Kelsey Obrien 2011  
Alyssa Rippon 2011  
Haley Rott 2011  
Regan Smail 2011  
Haylie Wise 2011  
Mackenzie Guthrie 2012  
Brooke Mang 2012  
Kirin Power 2012  
Alexandria Strain 2012  
Julia Spencer 2013  
Shannon Riley 2014  
Aj Thompson 2014  
Cassie Burger 2015  
Mikaela Camacho 2015  
Allie Delicio Parker 2015  
Sabrina Dhaliwal 2015  
Kassandra Ghymel 2015  
Alanna Girardi 2015  
Whitney Ihezue 2015  
Christine Johnson 2015  
Gabriela Marquez 2015  
Tiffany Munoz 2015  
Dyane Murillo 2015  
Emily Nagel 2015  
Denise Ng 2015  
Josefina Ponce 2015  
Andrea Romero 2015  
Sierra Williams 2015  
Samantha Hull 2016

### Delta Rho SONOMA STATE UNIVERSITY

Allison Adams 1991  
Lyndsey Arce 1991  
Sheila Axelrod 1991  
Erin Barlow 1991  
Kelly Egan 1991  
Marisa Falero 1991  
Deborah Gallagher 1991  
Christine Gephart 1991  
Kelly Lucas Halstead 1991  
Monika Hengesbach 1991  
Sandra Berez Monson 1991  
Dawn Piper 1991  
Robin Thayer 1991  
Roberta Foster 1992  
Karen White Gordon 1992  
Erin Wood Pon 1992  
Caryn Stieber 1992  
Nicole Burruss 1993  
Priscilla Sena Cavalli 1993  
Katherine Clark 1993  
Kari Goble 1993  
Eileen-Marie Illia 1993  
Kathleen Smith 1993  
Aimee Jordan Butler 1994  
Stephanie Cunningham 1994  
Keirsten Fischer 1994  
Jennifer McPhee 1994  
Maureen Stasik 1994  
Silke Knebel 1995  
Jessica Chene 1996  
Michelle Hare 1997  
Jeska Taylor 1997  
Amy Davis 1998  
Monisha Formoso 1998  
Beth Gorley 1999  
Brianna Jones 1999  
Nicole Rowell 1999  
Ruby Head 2000

Lauren Cabral 2001  
Amber Furtado 2001  
Erin Brady 2002  
Elise Wood-Tessler Champ 2003  
Lauren Egkan 2003  
Jenise Gott 2003  
Kelly Solomon 2003  
Priscilla Alvarado 2004  
Trina Middlebrook 2004  
Megan Oberdorfer 2004  
Brynna Geisler-Locke 2005  
Sarah Anderson 2007  
Robyn Amendt 2008  
Kelley Cattanch 2008  
Meredith Evans 2008  
Paige Olmstead 2008  
Katherine Spangler 2008  
Marissa Solari 2009  
Ally Ferber 2011  
Gabby Garrisi 2011  
Sophie Kroll 2011  
Katherine Miller 2012  
Samantha Mraz 2012  
Michelle Reynolds 2012  
Kendra Suguitan 2012  
Shaina Pacitto 2014

### Delta Sigma UNIVERSITY OF HAWAII

Ann McCormack Cosson 1992  
Melia Goodenow 1992  
Sara Grasso 1992  
Maureen Mosbach Johnson 1992  
Gina Mariano 1992  
Shelly Mitrnick 1992  
Riva Simmons 1992  
Leesa Walker Steacker 1992  
Tracey Boren 1993  
Marylou Crespo 1993  
Doniel Kofel 1993  
Caletha Mitchell 1993  
Joanne Paige 1993  
Regina Espania Sampson 1993  
Elsa Sabas Santa Elena 1993  
Angie Steel 1993  
Jennifer Harris 1994  
Kiku Khan Jones 1994  
Patricia Littleton 1994  
Briana Richmond 1994  
Lisa Burnett 1995  
Lilia Inciong 1995  
Courtney Lau 1996  
Mare'ka Enright 1997  
Amanda Morris 1997  
Elizabeth Thompson 1997  
Jennifer Miranda 1999  
Nicole Rowe 2001  
Lauren de la Cruz 2002  
Jacqlyn Johnson 2002  
Seana Mazono 2002  
Jessica Waddle 2003  
Erica Rodarte 2004  
Laura Burkard 2005  
Angela Schoen Hagner 2005  
Cole Marquez 2007  
Erin Teruya 2007  
Aparajita Jeedigunta 2009  
Samantha Rape 2012  
Priya Rashid 2013  
Mary Kishimoto 2014  
Chase Rymer 2014  
Chelsea England 2015  
Aubrey Laitsch 2016  
Joanna Neu 2016  
Ogden Ogden 2016

### Delta Tau CHAPMAN UNIVERSITY

Stephanie Bridges 2003  
Jennifer Polk Miller 2003  
Sheryl Gregory 2004  
Nicole Guarascio 2004  
Amanda Schultz 2004  
Debbie Brodhagen 2005  
Elena Gomez 2005  
Jeanne Milam 2005  
Courtney Bramstedt 2011  
Jamie Pham 2011  
Katherine Regner 2011  
Rachel Shatz 2011  
Lauren Heigl 2012  
Nikole Michalak 2012  
Sohini Mukherjee 2012  
Spenser Robinson 2012  
Mia Baybayan 2013  
Rola Gamie 2013  
Vivian Vu 2013  
Catherine Heath 2014  
McKey Human 2014  
Cara Johnson 2014  
Rikki Acosta 2015  
Darya Bayat 2015  
Emily Fischer 2015  
Anika Javaid 2015  
Kayley Ray 2015  
Monica Schneider 2015  
Chandana Srinivas 2015  
Shelby Thompson 2015  
Victoria Viamin 2015  
Jazmin Hiemer 2016

### Delta Upsilon BOISE STATE UNIVERSITY

Meghan Augsbury 2011  
Abigail Taft 2011  
Monica Wells 2011  
Kendall Kaska 2013  
Karly Baker 2015  
Katy Frazee 2015  
Laura Holman 2015  
Jordan Marcione 2015  
Molly Mills 2015  
Taylor Willis 2015

### Epsilon Alpha UNIVERSITY OF MISSOURI

Doris Long Blakeney 1948  
Betty Mitchell 1948  
Mildred Siebert Brewer 1949  
Shirleanne Scullen Houser 1949  
Shirley Freeman Meek 1949  
Patricia Forrest Miller 1949  
Fae Rice 1949  
Beverly Bomer Calvert 1950  
Emma Malone Cunningham 1950  
Lynn Powers Guy 1950  
Louise Kercheval 1950  
Lois Rush Kirchner 1950  
Barbara Rogers Patton 1950  
Shirley Towers Reynolds 1950  
Nancy Bergner Steele 1950  
Betty Reed Garrett 1951  
Mary Lonon Kuntz 1951  
Norma Petersen Newsome 1951  
Dorthea Smith 1951  
Shirley Busch Lockeman 1952  
Marianne Kolshorn Miller 1952  
Carole Lynch Basford 1953  
Elizabeth Braden 1953  
Carol Gladson 1953  
Gwenda Pickering Mathews 1953  
Lora Long Pitney 1953



Shirley Myers Gotter 1954  
Betty Hunt Knapp 1954  
Helen White Tuttle 1954  
Melba Carlson 1955  
Tommy Earnest Hines 1955  
June Burge Johnson 1955  
Mary Born Rowe 1955  
Norma Packard Schoneberger 1955  
Sallie Johanson Carini 1956  
Elinor Hull Jones 1956  
Barbara Easterday Fine 1958  
Sandra Renfrow Driskill 1959  
Barbara Sonderman Moore 1959  
Jonnie Shultz Bachman 1961  
Elizabeth Bailey Bloom 1961  
Sara Ferril 1961  
Martha Alexander Morton 1961  
Beulah Rumpel Windt 1961  
Nancy Kelly Kessinger 1962  
Mary Stanley Leimkuehler 1963  
Ann Courtwright Walker 1963  
Elizabeth Alexander 1964  
Rhea Bailey 1964  
Virginia Damitz Brees 1964  
Trudy Thal Chilcott 1964  
Sharon Ottinger Cloud 1964  
Mary Bonnell Dickinson 1964  
Carolyn Nash Dunbar 1964  
Catherine French 1964  
Carol Lafferty 1964  
Jane Howe Prince 1964  
Doris Isaacson Smither 1964  
Anna Thompson 1964  
Glenda Crank 1965  
Susan Pearce 1965  
Eva Nast Riley 1965  
Susan Leeman Shepherd 1965  
Mary Brown Barone 1966  
Marianne Long Johnson 1966  
Katherine Auld Kelley 1966  
Susan Petersen Lehman 1966  
Bernice Colway Loebel 1966  
Mary Parsons Myers 1966  
Stephanie Ellis Phillips 1966  
Gayle Cobb Putney 1966  
Cynthia Smith 1966  
Susan Fitzgerald Stallings 1966  
Nancy Carrington Vilmonet 1966  
Cynthia Kennedy Burke 1967  
Sally Keirseys Davis 1967  
Jennifer Clover Hacker 1967  
Phyllis Chandler Harashe 1967  
Lane Johnson 1967  
Barbara McClure 1967  
Linda Cardwell Pullum 1967  
Joy Schaefer Christ 1968  
Donna Haggarty 1968  
Donna Luckey Hill 1968  
Rosalee Abrahamson Kallas 1968  
Kathryn Long 1968  
Patti Anderson Lowden 1968  
Andrea Wright Niehaus 1968  
Elyn Porter 1968  
Elizabeth Meinthrup Smith 1968  
Janet Walker Wampier 1968  
Marjorie Broughton Woolever 1968  
Becky Meng Davis 1969  
Barbara Smart 1969  
Phyllis Elizondo Caldwell 1970  
Catherine Routh Davis 1970  
Betty Fullington 1970  
Suzanne Gott Sorensen 1970  
Susan Weaver 1970  
Katherine Boudreau 1971  
Martha McGee Jones 1971  
Pamela Hart Miller 1971

Mary Hackley Randall 1971  
Paula Dennis 1972  
Beverly James 1972  
Judi Kovell 1972  
Joan Leaver 1972  
Debra Friesz Payne 1972  
Marilyn Doughty Soulis 1972  
Margaret McGee 1973  
Kathryn Cale 1974  
Ann Weisenborn Carmack 1974  
Julie Ann True Docka 1974  
Linda Martin McDavitt 1974  
Jill Sachse 1974  
Jane Roller Valerius 1974  
Suzanne Alt 1975  
Paula Brandon Brooks 1975  
Jan Anderson 1982  
Sharon Miller Beaström 1982  
Julie Bock 1982  
Julie Johnson Cox 1982  
Kathryn Dunn 1982  
Mary Dunn 1982  
Marie Metcalf Ellis 1982  
Karen Missey Farron 1982  
Annie Guyton 1982  
Janet White Hines 1982  
Elena Hutchins 1982  
Cheryl Simon Johnson 1982  
Carol Kirchner 1982  
Pamela O'Renick Lackey 1982  
Kimberly Lynch 1982  
Leslie Maxwell 1982  
Jamie McNeal 1982  
Dawn Larsen Niceley 1982  
Caryn Rauscher 1982  
Judy Reimers 1982  
Michelle Kehoe Schneider 1982  
Fae Spittler 1982  
Karen Tanner 1982  
Rosemary Fitzpatrick Trotter 1982  
Sarah Wegner 1982  
Elizabeth Wittenberg 1982  
Kerri Zeil 1982  
Karen Freeman 1983  
Angie Gooding Henry 1983  
Carol McFarland 1983  
Lori Neidel 1983  
Erin O'Laughlin 1983  
Desiree Reyes 1983  
Terri Reinold Silva 1983  
Joanie Gerke Smith 1983  
Jane Heil Stuckenschneider 1983  
Carol Shafer Walsh 1983  
Donna Ferguson Wilson 1983  
Laura Landes Butler 1984  
Michelle Courtney 1984  
Linda Craig 1984  
Rene Ehmcke 1984  
Angela Witt Ficken 1984  
Sherri Jones 1984  
Leslie Kienlen 1984  
Mary Somrek Lynch 1984  
Patricia Scanlan 1984  
Michelle Simon 1984  
Anne Yannakakis 1984  
Jeanenne Day 1985  
Claire Schmittgens Laster 1985  
Sarah Smith 1985  
Julie Bliss 1986  
Christian Hobbs Childers 1986  
Sheri Montague Haden 1986  
Augusta Eatinger Lamb 1986  
Lisa Mulherin Schmidt 1986  
Stephanie Todd 1986  
Janice Safarik Westpfahl 1986  
Julie White 1986

Kelly Bentlage 1987  
Jennifer Schulz 1987  
Jill Stuart 1987  
Cheryl Treu 1987  
Michelle Brown 1988  
Lori Hughes Cain 1988  
Susan Jahn 1988  
Joanne Roe 1988  
Julie Rundlett 1988  
Amy Pointer Teuscher 1988  
Michelle Werner 1988  
Pamela Haskins Burns 1989  
Jennifer Fetter Purcell 1989  
Lisa Todd 1989  
Christina Traver 1990  
Allison Brown 1991  
Melanie Epstein 1991  
Kelley Methany 1991  
Kathy Groshong Sand 1991  
Roshni Shukla 1991  
Linda Rios Talken 1991  
Tracy Katz Thompson 1991  
Kristen Agnew 1992  
Beth Ette 1992  
Sarah Kerwin 1992  
Shannon Parker Poesse 1992  
Wendi Hartman 1993

**Epsilon Beta**  
UNIVERSITY OF KANSAS

Christine Cornelius Coburn 1965  
Patricia Lukens Coulter 1965  
Lois Brosemer Diel 1965  
Mary Edmonds 1965  
Mary Withers Flury 1965  
Connie Obertino Giquere 1965  
Sandra Gustafson Hungville 1965  
Janice Haley Hutton 1965  
Mary Johnson 1965  
Gwendolyn Wilson Millis 1965  
Pam Frasier Morey 1965  
Sue Norris 1965  
Jeanne Purcell Ritter 1965  
Janet Bradley Snyder 1965  
Barbara Claypool Spies 1965  
Sharon Taylor Steele 1965  
Sallie Cannon Tudor 1965  
Barbara Erickson Waters 1965  
Marilyn Folkert Williamson 1965  
Lee Nchwatati Wrisley 1965  
Maureen Crilly 1966  
Sandra Eisele Duff 1966  
Mary Finley Forsyth 1966  
Barbara Lang 1966  
Margaret Eck Winfield 1966  
Pamela Fankhauser 1967  
Nancy Flint 1967  
Sherryn Zarker Reynolds 1967  
Anne Walker Tidwell 1967  
Pamela Peterson Verhille 1967  
Marlo Hirk Wittenberger 1967  
Katherine Kirk Angermeier 1968  
Judith Bishop Evans 1968  
Janis Finot 1968  
Susan Gauen 1968  
Connie Giger 1968  
Sally Leonard 1968  
Barbara Lask Niemann 1968  
Janell Smykil 1968  
Collene Collins Stewart 1968  
Patricia Rich Van Tuyl 1968  
Jacqueline Greer Dickerson 1969  
Ellen Wood Dominique 1969  
Mary Pancratz 1969  
Carol Weber Rupe 1969  
Susan Hill Simmons 1969

Peggy Smith 1969  
Sherri Berger Spitsnaugle 1969  
Barbara Brandt 1970  
Diana Brown Kirkendahl 1970  
Ariana Krost 1970  
Suzanne Olson 1970  
Brenda Hogan Barnard 1971  
Lisa Galbraith 1971  
Janet Joyce Glendening 1971  
Barbara Plump 1971  
Diane Reither Rainey 1971  
Deborah Osborne Schmidt 1971  
Deborah Staaland 1971  
Joann Staagaard 1971  
Jane Taaffe 1971  
Joan Begley Welch 1971  
Marsha Burns Borden 1972  
Cindy Hughey 1972  
Diane Jagoda 1972  
Kim Kuda 1972  
Jennifer Lefler 1972  
Nancy Wilhelm 1972  
Lorie Benson 1973  
Gail Kallberg 1973  
Susan McMurray Palasciano 1973  
Diane Feureborn Schultz 1973  
Nanci Wharton Stratton 1973  
Sandra Bengfort Waldron 1973  
Barbara Bell Luckey 1974  
Nancy Marshall 1974  
Teri Rhodes Andreas 1975  
Mary Carlton Bennett 1975  
Rebecca Gardner 1975  
Kathleen Hughey Glamann 1975  
Barbara Whitaker Lyman 1975  
Patricia McCoy 1975  
Theodora Williams 1975  
Christine Brummett 1976  
Valerie Delfin 1976  
Pamela Rodick Landau 1976  
Jan Smith 1976  
Brenda Cummings 1977  
Christine Fox 1977  
Ferrell Jones Hansen 1977  
Debra Potash 1977  
Quila Maxwell Ramey 1977  
Trudy Harris Best 1978  
Sheri Hale 1978  
Cynthia Hanson 1978  
Heather Nunnally Lemaster 1978  
Sarah MacLaughlin 1978  
Sally Schultz 1978  
Lynne Smith 1978  
Barbara Galindo 1979  
Judith Laughlin 1979  
Melanie Potash 1979  
Carol Ray 1979  
Nancy Williams Spohn 1979  
Julia Brittain Arth 1980  
Angela Petsche Eggstaff 1980  
Michele Hayes 1980  
Susan Ash 1981  
Melissa Godfrey Gilley 1981  
Rae Esau 1981  
Lynn Farny 1981  
Lisa Hines 1981  
Janice Kastens 1981  
Cindy Wisner Kendell 1981  
Susan Lippert 1981  
Janice Harris Perusch 1981  
Lori Seibert 1981  
Julie Winne 1981  
Kathy Derks 1982  
Peri Plumb John 1982  
Kathryn Sheppard Kurn 1982  
Martha Dacey 1983

Beth Jernberg 1983  
Jane Padfield 1983  
Kathie Hoffmaster Reynolds 1983  
Ann Peterson Spivak 1983  
Teri Copeland Hockaday 1984  
Karen Ingham 1984  
Maureen Kanatzer 1984  
Kristine Lyons 1984  
Carrie Metcalf 1984  
Doreen Sebring 1984  
Laura Uelk 1984  
Kelly Weber 1984  
Misty Megee Deegan 1985  
Richee Flaker 1985  
Barbara Gale 1985  
Heather Hughes Johnson 1985  
Christine Sinnamon 1985  
Nigelle Jones Williams 1985  
Rochelle Grabberger DuPree 1986  
Shannon Harshbarger Mullen 1986  
Christine Drees Sanders 1986  
Tory Britton Sims 1986  
Elizabeth Smith 1986  
Mara Sprengelmeyer 1986  
Shelle Deitrick Werner 1986  
Lori Holzapfel Davis 1987  
Amy Gugelman 1987  
Dawn Wright Kempthorne 1987  
Jennifer Service 1987  
Suzanne Podrebarac Soares 1987  
Debra Mehlinger Williams 1987  
Molly Schmelzt Wolfe 1987  
Amy Eldridge 1988  
Kathryn Bittman Hough 1988  
Maria Paredes Kemmer 1988  
Tracy Synan 1988  
Staci Trimpa Treasure 1988  
Jennifer Warner 1988  
Wendy Bleser 1989  
Brooke Bogan 1989  
Susan Eppenauer 1989  
Kathleen Heffron Gusch 1989  
Amy Harberts 1989  
Heather Kirchefer 1989  
Stacha Mullenix 1989  
Lisa Ott 1989  
Jill Phegley 1989  
Baye Schroeder 1989  
Tamara Baxter 1990  
Amy Epmeier 1990  
Sun Mills 1990  
Nicole Morton Runyan 1990  
Amy Scott 1990  
Wendy Wheat Walker 1990  
Elizabeth Abbott Brooks 1991  
Alison Cheney 1991  
Alicia Everist 1991  
Stephnee Greenwood Leathers 1991  
Shelly Muzka 1991  
Monica Skolaut 1991  
Christine Tan 1991  
Michelle Calhoun Bailey 1992  
Amy Newton Brockhurst 1992  
Amy Rohrbach 1992  
Pamala Sheehan 1992  
Sarah Edling 1993  
April Foster 1993  
Ann Hous 1993  
Wendy Jewell 1993  
Tia Jorgensen 1993  
Bridgett Keenan 1993  
Amy Mauch 1993  
Susan Murdoch 1993  
Drue Nelson 1993  
Jami White 1993  
Turi Grimm 1994

Michele Sonner 1994  
Lisa Van Campen 1994  
Kathryn Willett 1994  
Karen Bundy 1995  
Deena Carmona 1995  
Rebecca New 1995  
Jennifer Waymire 1995  
Kimberly Lindsey 1996  
Christy Ahl 1997  
Colleen Burt 1997  
Laura Uelk 1997  
Robyn Busby 1997  
Melissa Doebelin 1997  
Nichole Freeman 1997  
Amanda Garber 1997  
Cynthia Heintz 1997  
Alison Henry 1997  
Jennie Hornbaker 1997  
Holly Yauch 1997  
Sharon Ashcraft 1998  
Katherine Bens-Majerle 1998  
Megan Hogan 1998  
Jennifer Lux 1998  
Lori Hunter Maddox 1998  
Curstin Baker 1999  
Rachael Kohler 1999  
Nancy Lee 1999  
Amanda Maloney 1999  
Katie O'Shea 1999  
Courtney Stephens 1999  
Deanna Swatek 1999  
Kristen Wells 1999  
Chana Wylie 1999  
Sommer Green 2000  
Amy Kulerski 2000  
Christian Marzette 2000  
Cara Nether 2000  
Nikki Pierce 2000  
Joy Roberts 2000  
Jamie Slattery 2000  
Erin Silivski 2000  
Audrey Tarwater 2000  
Katie Boogher 2001  
Erin Brooks 2001  
Natalie Flanzer 2001  
Christian Gay 2001  
Kyle Hellman 2001  
Lauren Louderback 2001  
Ashley Stallbaumer 2001  
Lauren Bowers 2002  
Michelle Grittmann 2002  
Kristen Jarboe 2003  
Ashley Bledsoe 2004  
Mandi McCoy 2005  
Sara Thompson 2005  
Bryn Dekosky 2006  
Nicci Equels 2006  
Emily Young 2006  
Chelsea Dolan 2008  
Gabriella Rao 2015

**Epsilon Gamma**  
UNIVERSITY OF DENVER

Joan Clark Howard 1949  
Novalee Kolbe Jones 1949  
Margaret Romine Lynch 1949  
Joan Thompson Mayberry 1949  
Jacqueline Brewer Angerman 1950  
Joan Madden Doerner 1950  
Gloria Elzi 1950  
Lucille Conroy Mannix 1950  
Patricia Heywood Van Fleet 1950  
Jo Ann Finch 1951  
Norma Garner Haynes 1951  
Patricia Potter Kellogg 1951  
Carolyn Brenden Mayer 1951  
Marjorie Ross Miller 1951

# LOST SISTER LIST

## Epsilon Gamma-Epsilon Zeta

Jeanne Fertig Weiss 1951  
 Margaret Rosnik Debruin 1952  
 Betty Fabion 1952  
 Katherin Botkin Green 1952  
 Jeanne Kraft Barnett 1953  
 Mina Haight Barnicoat 1953  
 Jo Ann Wilkerson Baker 1954  
 Clara Love Winter 1955  
 Sharon Sullivan Foreman 1956  
 Patricia Kent Gilmore 1956  
 Charlotte Dauel Thomas 1956  
 Jane Miller Lucas 1957  
 Nancy Fountain Pyle 1957  
 Marilyn Carlisle 1958  
 Shari Edwards 1959  
 P Farquharson 1959  
 Ruth Nelson Winton 1959  
 Sunee Coulter Jarl 1960  
 Bonny Sommer Larsen 1960  
 Margaret Ball Darnell 1961  
 Pamela Stearns Johnson 1961  
 Tamara Merrick 1961  
 Judy Schober Peister 1961  
 Mary Ehmann Rollins 1961  
 Alta Wilson 1961  
 Sandra Graves 1962  
 Holley Humphrey 1962  
 Elizabeth McElhiney Rust 1962  
 Doris Childress Snider 1962  
 Janet Ducat 1963  
 Nancy Faust Hogan 1963  
 Mary McElhiney Kruse 1963  
 Gail Norris Maginnis 1963  
 Virginia Shaw Price 1963  
 Victoria Saxe Chester 1964  
 Norma Reynolds Ko 1964  
 Sara Winterrowd Marshall 1964  
 Cinda Baker Martin 1964  
 Rustye Roberson 1964  
 Judith Allred Van Schwartz 1964  
 Karyl Storey Watkins 1964  
 Pamala Gibson West 1964  
 Mary Mooney Emery 1965  
 Ruth Stam Greene 1965  
 Linda Lee 1965  
 Mary Colman Lynn 1965  
 Sheryl Cusey Mathews 1965  
 Cynthia Conner Riley 1965  
 Rosemary O'Brien Roney 1965  
 Andrea Taubel 1965  
 Susan Koplara Brown 1966  
 Deborah Garvey Cotter 1966  
 Roberta Perna Flohrs 1966  
 Marilyn Childers Kabat 1966  
 Laura Saunders Murphy 1966  
 Jane Bayer Murray 1966  
 Judith Vancura Riley 1966  
 Sally Babler Sperry 1966  
 Andree Darnold Abouzeid 1967  
 Jane Cleveland Balleisen 1967  
 Catherine Bates Carlson 1967  
 Michele Scheel Chiltern 1967  
 Phyllis Cohen 1967  
 Susan Davis Green 1967  
 Cheryl Matrone Laws 1967  
 Marilyn Litvin 1967  
 Carol Ranson O'Keefe 1967  
 Linda Okeson 1967  
 Brenda Poe Uhlich 1967  
 Patricia Elam Wagner 1967  
 Constance Applegate Whidden 1967  
 Carol Noir Wick 1967  
 Bonnie Frutchey Barrett 1968  
 Shirley Russell Cook 1968  
 Gaye Clifton Epperson 1968  
 Katherine Templeton Goodman 1968

Roberta Golden Putterman 1968  
 Mary Mills Ratcliff 1968  
 Christina Claussen 1969  
 Nancy Schriedewind Duffy 1969  
 Bonnie Lake Durant 1969  
 Kristine Wright Hebard 1969  
 Linda Brown Kreuzer 1969  
 Diana Strong Lufkin 1969  
 Mary Alness Maybe 1969  
 Myrna Midkiff Sparks 1969  
 Sandra Gold Brasier 1970  
 Jeane Dethlefsen Brown 1970  
 Martha Diehl 1970  
 Nancy Barthell Fox 1970  
 Susan Lueck Harrison 1970  
 Jane Castagno Johns 1970  
 Cynthia Tucker Magazine 1970  
 Victoria Peak 1970  
 Jan Ratcliff Riggs 1970  
 Elizabeth Hossley Schaefer 1970  
 Linda Sibley 1970  
 Barbara Broadhurst Taylor 1970  
 Helen Ford 1971  
 Julie Vanbuskirk Hofmann 1971  
 Hollace Roe Mejer 1971  
 Martha Brand Murray 1971  
 Debra Dalrymple Penn 1971  
 Lexie Sweer 1971  
 Doris Childress Snider 1972  
 Nancy McGehee 1972  
 Leslie Seberg Neuhaus 1972  
 Lucianne Phillips 1972  
 Debby Williams 1972  
 Heidi Grabner 1973  
 Nancy Krause 1973  
 Mary Leander 1973  
 Susan Miller 1973  
 Nancy Carver Norris 1973  
 Susan Platt 1973  
 Susie Stern 1973  
 Bonnie Campbell 1974  
 Wendy Laas Dietrick 1974  
 Deborah Fultineer Graley 1974  
 Clarissa Davis Rowe 1974  
 Gail Tepe Taylor 1974  
 Pamela Treul Atkinson 1975  
 Cynthia Randolph Biegel 1975  
 Karen Breckenridge 1975  
 Constance Crispin 1975  
 Ramona Simpson Jetton 1976  
 Lauren Lockwood 1976  
 Michelle Broxmeyer Meredith 1976  
 Laurie Riggio 1976  
 Kellie Whiteman 1976  
 Linda Breckenridge 1977  
 Michelle Buisson 1977  
 Michelle Cano 1977  
 Susan Card 1977  
 Lynn Dexter 1977  
 Holly Dolph 1977  
 Tina Elloian 1977  
 Carla Folk 1977  
 Faye Sandler Lalone 1977  
 Bonnie Robson 1977  
 Amy Rosenthal 1977  
 Marilyn Hess Wagner 1977  
 Lisa Huschke 1978  
 Mary Kuppe 1978  
 Anne Martinez 1978  
 Laura Rozycki 1978  
 Maryl Sank 1978  
 Jackine Cryder 1979  
 Karen Liechty Tereshkow 1979  
 Lorraine Ward 1979  
 Catharine Allor 1980  
 Margaret Chamblin 1980

Kathie Keating Denny 1980  
 LeeAnn Stock Derr 1980  
 Kristen Martin 1980  
 Mary Sharp 1980  
 Ellen Singer Zellinger 1980  
 Shauna McCafferty 1981  
 Kristen Davis Anderson 1982  
 Susan Greenberg 1982  
 Kelley McCafferty 1982  
 Jani Pospisil 1982  
 Tracey Spencer 1982  
 Elizabeth Wright 1982  
 Jessica Campbell 1983  
 Shelley Erickson Fas 1983  
 Christine McKenna Hardy 1983  
 Rebecca Krebs 1983  
 Anne McClendon 1983  
 Stephanie Thompson 1983  
 Kelly Wall Glascock 1984  
 Lisa Kandelman 1984  
 Amy Kuark Manion 1984  
 Nada Merebhi 1984  
 Tiare Bevan Peck 1984  
 Claire Sutton Sylvies 1984  
 Constance Whiston Watson 1984  
 Liesel Williams 1984  
 Laura Blanz Belmear 1985  
 Catherine Clark 1985  
 Lorna Haid 1985  
 Heather Price 1985  
 Kristina Swentzell 1985  
 Christine Vehrs 1985  
 Jennifer Bennett 1986  
 Jody Jackson 1986  
 Shannon Kelly 1986  
 Anne Hensley Martin 1986  
 Virginia Milton 1986  
 Dana Cox 1987  
 Celeste Gregory 1987  
 Jill Hendricks 1987  
 Jennifer Rust 1987  
 Julie Whitcomb 1987  
 Susan Kohlhansen 1988  
 Alison Metzger 1988  
 Molly Muelhaupt 1988  
 Noelle Oatley 1988  
 Angela Siegel 1988  
 Kate Watson 1988  
 Sandy Johnson 1989  
 Karen Bowman 1990  
 Megan Dahlman 1990  
 Jennifer Hall 1990  
 Jocelynn Terwilliger 1990  
 Jenniffer Wallin 1990  
 Sarah Roby Farrell 1991  
 Jennifer Giacalone 1991  
 Kendra Smith 1991  
 Jaime Alan 1992  
 Elizabeth Brasser 1992  
 Alyssa Brock 1992  
 Kim Eason 1992  
 Lori Frank 1992  
 Kristin O'Brien 1992  
 Aimee Olson 1992  
 Gretchen Reilly 1992  
 Vivecca Underwood 1992  
 Susan Wise 1992  
 Laura Emerson 1993  
 Stacy Koff 1993  
 Amber Bisgard 1994  
 Alexandra Clark 1994  
 Nicole Cruikshank 1994  
 Megan Kennaugh 1994  
 Wendy Owens 1994  
 Melissa Reiner 1994  
 Stephanie Sato 1994

Sarah Selznick 1994  
 Angela Stevens 1994  
 Heather Wasser 1994  
 Gibbie Whelehan 1994  
 Samantha Denby 1995  
 Jennifer Harrison 1995  
 Amy Hesterly 1995  
 Jill Kologo 1995  
 Rachael Phelps 1995  
 Melissa Tucker 1995  
 Megan Walsh 1995  
 Bianca Aranda Alcock 1996  
 Shannon Connaughton 1996  
 Tess Logan 1996  
 Erika Medina 1996  
 Molly Murphy 1996  
 Michelle Zimmermann 1996  
 Ruzena Brar 1997  
 Alison Daigh 1997  
 Kate Gleeson 1997  
 Jennifer Haiken 1997  
 Jennifer Janney 1997  
 Anne-Marie Kopek 1997  
 Joy Handler McIntosh 1997  
 Maia Medve 1997  
 Carolyn Moritz 1997  
 Yvette Rodriguez Werner 1997  
 Alisha Bauer 1998  
 Alicia Boxall 1998  
 Anne Peterson Carvett 1998  
 Dee Dee Eckles 1998  
 Erin Harrison 1998  
 Tracey Johnson 1998  
 Courtney Jones 1998  
 Jennifer Lund 1998  
 Dana Galinsky 1999  
 Lydia Sands 1999  
 Jennifer Zieben 1999  
 Raechel Clark-Welch 2000  
 Andra Arnold Stene 2000  
 Danielle Anderson 2001  
 Kristy Edstrom 2001  
 Helena Miller King 2002  
 Heather Rathert 2002  
 Stephanie Brou 2003  
 Mandy Dutton 2003  
 Tanya Jabczynski 2004  
 Heather Yetter 2004  
 Emily Hall 2005  
 Lin Lok 2005  
 Thuy Nguyen 2006  
 Ali Mason 2007  
 Sara Miller 2007

### Epsilon Delta UNIVERSITY OF TEXAS AT AUSTIN

Ruth Brown Ash 1949  
 Joan Green Bridwell 1949  
 Irene Jones Green 1949  
 Shirley Bailey 1950  
 Jean Yarbrough Barton 1950  
 Cynthia Chamberlain 1950  
 Flo Cox 1950  
 Mary Hutchins Egner 1950  
 Ruth Lundelius 1950  
 Betty Parsons Slay 1950  
 Martha Wright 1950  
 Stella Dickson Barton 1951  
 Jacqueline Matthews Davis 1951  
 Doris Alsmeyer Sills 1951  
 Clementine White 1951  
 Martha Mills Hoppe 1952  
 Betty Parkinson Perry 1952  
 Phyllis Green Belk 1953  
 Barbara Bordwell Bergstrom 1953

Emma Metzger Bowyer 1953  
 Janelle Joseph Glynn 1953  
 Carol Sutherland Hatfield 1953  
 Mary Orand Peterson 1953  
 Frances Hurley Ryan 1953  
 Mary Gerhardt Welsch 1953  
 Bobbie Fisher Calk 1954  
 Peggy Rowland Cox 1954  
 Nancy Laughlin DePue 1954  
 Charlene Evans 1954  
 Sharon Havel Garner 1954  
 Jeanne McDonald 1954  
 Margaret Vasek Murray 1954  
 Esther Whitt Nelson 1954  
 Ruth Phillips 1954  
 Jeannine Smith Rye 1954  
 Shirley Priest Thruston 1954  
 Jeanette Russell Walker 1954  
 Martha Hancock Whitaker 1954  
 Meda Miller White 1954  
 Alda Brown Brannon 1955  
 Mary Wright Cowdrey 1955  
 Margaret Maniscalco DeStefano 1955  
 Ruth Overbeck 1955  
 Jean Wilkinson Richardson 1955  
 Barbara Richards Singletary 1955  
 Evelyn Graves Akin 1956  
 Barbara Libby Chappell 1956  
 Janice Strong Hawley 1956  
 Mary Gray Hendrix 1956  
 Cynthia Smith Moses 1956  
 Roberta Mould 1956  
 Peggy Ferguson Siegel 1956  
 Billie Ward 1956  
 Shirley Ward 1956  
 Mary Smith Williams 1956  
 Ann Aylesworth 1957  
 Gaye Harbin Cowan 1957  
 Laura Oberwetter Cowan 1957  
 Floy Hamilton Gleason 1957  
 Peggy Laudan Hampton 1957  
 Marjorie Thomson Loewenstein 1957  
 Marion Murphy Boyle 1958  
 Shirley Miller Foster 1958  
 Barbara Martin Roberts 1958  
 Diane Duryea Smith 1958  
 Patsy Schumann Fan 1959  
 Carol Boughton Iranpour 1959  
 Peggy Davidson Seely 1959  
 Beverly Smith Sloan 1959  
 Sara Fann 1960  
 Carol Gaston 1960  
 Linda Ivey Kilgore 1960  
 Patricia Smith Renko 1960  
 Janice Schumann Schwausch 1960  
 Barbara Albert Wampler 1960  
 Mary Moses Cain 1961  
 Martina Smith Davies 1961  
 Sue Finley 1961  
 Frances Norris Hamilton 1961  
 Rosemary Russell Morris 1961  
 Deana Butschek Parnell 1961  
 Jane Pond 1961  
 Judith Reynolds Waterman 1961  
 Jean Farmer Williams 1961  
 Zilla Adams Witherspoon 1961  
 Kendra Aleff Boyd 1962  
 Dixie Gaddis Camp 1962  
 Jane Duckett 1962  
 Gladney Flatt 1962  
 Rita Cotera Brooks 1963  
 Lynn Roberts Ewing 1963  
 Carolyn Aaron Goode 1963  
 Louise Eriksen Grona 1963  
 Anne Galloway Hamblin 1963  
 Christina Homer 1963

Lee Singleton Mertz 1963  
 Shirley Harris Stringer 1963  
 Diann Williams Sutherland 1963  
 Maxine Weynand Brown 1964  
 Mary Davis Holm 1964  
 Joan Bybee Hooper 1964  
 Guenivere Schmidt Jeter 1964  
 Ann-elizabeth Feller Junge 1964  
 Clara Moore 1964  
 Cheryl Blair Hightower 1965  
 Renean Balke Cowan 1966  
 Helen Crockett 1966  
 Donna Dougherty 1966  
 Livie MacMasters Elliott 1966  
 Cynthia Kouri 1966  
 Nancy Smith 1966  
 Donna Orton McDaniel 1966  
 Rebecca Muenchen 1966  
 Linda Adams Parciany 1966  
 Jacqueline Dunn Pitman 1966  
 Penny Stillwell Shively 1966  
 Anita Scott Stevenson 1966  
 Rebecca Dobie Stokes 1966  
 Jane Heaton Ward 1966  
 Sharon Wehner 1966  
 Merle Hoff Abresch 1967  
 Paula Barkley 1967  
 Charlene Hembree Harris 1967  
 Marsha White 1967  
 Linda Johnson Winborn 1967  
 Lois Lyman Burton 1968  
 Ann Balfie Caywood 1968  
 Jackie Cole Dear 1968  
 Deborah Foster Dobie 1968  
 Frances Buck 1969  
 Beverly Butler Carter 1969  
 Dixie Hawkins 1969  
 Deborah Jaegli 1969  
 Karen Ochsenbein McClelland 1969  
 Mary Cook Powers 1969  
 Martha Ankele White 1969  
 Karen Bryant 1970  
 Ann Eiermann 1970  
 Diane Loomis 1970  
 Mary Fortin 1971  
 Saundra Eichorn Ponthieu 1971  
 Marty Russell 1971  
 Linda Swetnam 1971  
 Martha Mackowski Hanudel 1972  
 Margaret Reeder 1972  
 Mitzi Musgrave Arellano 1986  
 Alicia Bianchi 1986  
 Jennifer Bostur 1986  
 Nancy Chapman 1986  
 Cara Cooper 1986  
 Lori Cunningham 1986  
 Kelli Wilkinson Dan 1986  
 Katherine Fields 1986  
 Mari Frost 1986  
 Alyssa Gilmore 1986  
 Lacy Hairston 1986  
 Sarah Jordan 1986  
 Martha Franco Karren 1986  
 Denise Crook Kessler 1986  
 Sundi Kuhne 1986  
 Erika Kulpa 1986  
 Pamela Norris 1986  
 Angela Sallee 1986  
 Debbie Sheridan 1986  
 Alicia Pine Sommer 1986  
 Jan Taylor 1986  
 Kimberly Kruger Van Ryswyk 1986  
 Adrienne Villarreal 1986



Desiree Villarreal 1986  
 Lisa Volpe 1986  
 Julia Weekley 1986  
 Emily Campbell 1987  
 Gabriela Franco 1987  
 Jennifer Johnson 1987  
 Renee Hainebach Kimball 1987  
 Denise McCue 1987  
 Marthe Merriell 1987  
 Shannon Ferester Petty 1987  
 Jana Werner 1987  
 Tammy Heman 1988  
 Courtney Wimberly 1988  
 Renelle Devenport Cadena 1989  
 Lisa Fitze 1989  
 Christine Gembecki 1989  
 Jamie Pavlich Green 1989  
 Stephanie Holmburg 1989  
 Heather Gooch Hovis 1989  
 Lauri Lackland 1989  
 Courtney Ferester O'Grady 1989  
 Katherine Olsen 1989  
 Shana Baker Robinson 1989  
 Jill Walter 1989  
 Michele Mennucci Wassmuth 1989  
 Christine Flanagan Bradford 1990  
 Amy Hazel 1990  
 Melissa Holubec 1990  
 Heather Pettit 1990  
 Kimberly Studdert 1990  
 Nicole Dodge 1991  
 Katherine Keeler 1991  
 Carrie McParland 1991  
 Susan Nugent 1991  
 Monica Scamardo 1991  
 Kristi Williams 1991  
 Brienne Diebolt 1992  
 Melissa Ellis 1992  
 Ashlee Gaines 1992  
 Jennifer Luke 1992  
 Anamaria Popescu 1992  
 Janie Munoz Sanchez 1992  
 Holly Parker 1993  
 Ann Marie Ruggiero 1993  
 Rachel Santos 1993  
 Tricia Slaughter 1993  
 Sara Toney 1993  
 Laura Bolding 1994  
 Tana Matthews 1994  
 Tracy Noe 1994  
 Christy Allen 1995  
 Gretchen Fairlie Hoover 1995  
 Melanie Kass 1995  
 Lisa Sahn 1995  
 Heather Winstead 1995  
 Rosamund Griffen 1996  
 Maria Melendez 1996  
 Jennifer Clemens Runkel 1996

**Epsilon Epsilon**  
**WILLIAM JEWELL COLLEGE**

Carolyn Crouch Keller 1950  
 Shirlee Osborne Domer 1952  
 Ann Wadley Shrader 1952  
 Rosemary Todd Shrewsbury 1952  
 Marlene Arnold 1953  
 Mary Moore Downey 1953  
 Kathleen Conant Boyce 1954  
 Francine Coffey 1955  
 Aloah Burke Kincaid 1955  
 Mary Overfelt 1955  
 Joy Pulver Collins 1956  
 Gay Kuetner 1956  
 Carol Ronenous Rickey 1956  
 Martha Hartscock Tubbs 1956  
 Joan Pless Bandy 1957

Gail King Kelley 1957  
 Jacquelyn Bosold King 1957  
 Sherri Newbrough McIntyre 1957  
 Marcia Millius Speiser 1957  
 Barbara Ludwig Stucky 1957  
 Barbara Harmon Barfoot 1958  
 Denise Cunningham 1958  
 Elizabeth Carspecken Gatlin 1958  
 Nancy Dehaven Henry 1958  
 Virginia Burrs Binder 1959  
 Patricia Edwards Bowman 1959  
 Shirley Lopeman Camp 1959  
 Judith Rosenow Gilbert 1959  
 Cecile Jung Kirkendall 1959  
 Marcia Brown O'Connell 1959  
 Judith Baker Rutherford 1959  
 Barbara Smith 1959  
 Carol Taylor 1959  
 Sandra Hall Behrendsen 1960  
 C.L. Blackburn 1960  
 Bette Deboard Brown 1960  
 Nancy Behrendsen Carr 1960  
 Patsy Carnes Downey 1960  
 Mary Moore Robinson 1960  
 Karin Grosse Sneed 1960  
 Barbara Chamberlain Stark 1960  
 Carl Thursby Trotter 1960  
 Judith Forbis Verdi 1960  
 Bonnie McCarty Busey 1961  
 Janet Morris Grafton 1961  
 Sharon Jelinek 1961  
 Shirley Nowlin Peach 1961  
 Ann Selle 1961  
 Melissa Maxwell Smith 1961  
 Gay McGary Swyers 1961  
 Betty Floyd Williams 1961  
 Marcia Gissendanner Compton 1962  
 Paula Crose Lewis 1962  
 Mary Mazza 1962  
 Margo Rodgers Norcross 1962  
 Linda Alexander Sprattie 1962  
 Marilyn Peters Brown 1963  
 Susan James Fisher 1963  
 Patricia Webb Foster 1963  
 Sherry Berg Johnson 1963  
 Susan Spotswood Lohmeyer 1963  
 Sharon Huffman Sabla 1963  
 Judith Thursby 1963  
 Susan Welly 1963  
 Kay Harkleroad Dahlbo 1964  
 Judith Hintz 1964  
 Jeanne Anderton Holland 1964  
 Sue Stuber Lively 1964  
 Betty Medley Schwarz 1964  
 Leslie Thornton Cole 1965  
 Marcia Moorehead Finke 1965  
 Mary Brandt Porter 1965  
 Rhonda Stalder 1965  
 Mary Dosenback 1966  
 Judy Essary 1966  
 Joan Lewis 1966  
 Virginia Vasbinder Wallace 1966  
 Lynda Landers Wax 1966  
 Peggy Smith Harris 1967  
 Mary Nowosad Mitchell 1967  
 Kathryn Moore 1967  
 Barbara Belton Pellenz 1967  
 Karen Plost 1967  
 Sandra Buckwalter Sponcil 1967  
 Marna Buck 1968  
 Linda Lowe 1968  
 Kathy Randolph 1968  
 Mary Gilliam Ballance 1969  
 Jane Beaty 1969  
 Nancy Schroeder 1969  
 Diane Swanson 1969

Janette Moore Wood 1969  
 Linda Bright 1970  
 Melissa Sebring Freeman 1970  
 Denise Kelley 1970  
 Connie Mack 1970  
 Jill Kenna Maddox 1970  
 Sally Rixey Nelson 1970  
 Linda Aiken 1971  
 Carolyn Bentley 1971  
 Susan Rixey Byers 1971  
 Michelle Hurst 1971  
 Barbara McGough 1971  
 Kristine Ward Weaver 1971  
 Kathy Biswell 1972  
 Linda Middleton Connor 1972  
 Janice Keeney 1972  
 Sharon Knutter 1972  
 Nanci Breckenridge Opfer 1972  
 Barbara Goutley Worley 1972  
 Barbara Fredmeyer Allen 1973  
 Bonnie Bergmeier 1973  
 Linda Fehr 1973  
 Elizabeth Otis Kunstadter 1973  
 Sally Browning McCarthy 1973  
 Billy Moody 1973  
 Monica Halfaker 1974  
 Debra Stewart Oates 1974  
 Carla Wilson 1974  
 Wynne Angell 1975  
 Mary Brislin 1975  
 Jill Burmeister 1975  
 Deborah Griffin 1975  
 Ann Heerboth Miller 1975  
 Pamela Rozell 1975  
 Pamela Terschulose 1975  
 Michele Solari Watkins 1975  
 Kay Arnold Wolfgang 1975  
 Pamela Max Burke 1976  
 Sue Arning Dyson 1976  
 Laura Hunt 1976  
 Joyce Brown Triplett 1976  
 Laurie Allen Williams 1976  
 Holly Davidson 1977  
 Karen Rahter Mathes 1977  
 Pennie White Schroeder 1977  
 Wendy Skinner 1977  
 Janet Fox Thompson 1977  
 Robin Waggoner 1977  
 Janet Bausman 1978  
 Jama Brandon 1978  
 Michelle Hartmann 1978  
 De Ann Marie Bowers 1979  
 Joan Hurla 1979  
 Michelle King 1979  
 Julie Williams Lewey 1979  
 Gretchen Metz 1979  
 Debora Williams Smith 1979  
 Brenda Huffman Brawley 1980  
 Cindy Lopez 1980  
 Mary Myers 1980  
 Josephine Staton 1980  
 Sheri Snavely Walvoord 1980  
 Jeanne Knapp Brandom 1981  
 Lori Clements 1981  
 Kerri Jones 1981  
 Susan King 1981  
 Jennifer Maynard 1981  
 Angela Ballard 1982  
 Catherine Bowers 1982  
 Kimberly Burnham 1982  
 Karen Edson 1982  
 Kelly Evans 1982  
 Nancy Fitz 1982  
 Sheri Hodges 1982  
 Rachel Lottes 1982  
 Martha Means 1982

Kari Sandridge Nienstedt 1982  
 Linda Ciarelli 1983  
 Gloria Griffin Clement 1983  
 Carla Cobb 1983  
 Janelle Gammon 1983  
 Sarah King 1983  
 Jennifer Weekes Klein 1983  
 Karen Berg 1984  
 Lori Freeze 1984  
 Sarah Reynolds 1984  
 Terri Schroeder 1984  
 Jeri Yeager 1984  
 Susan Bartlett Alvey 1985  
 Sheri Twigg 1985  
 Nancy Waits 1985  
 Christi Sergent Wolverton 1985  
 Cynthia Basham Crenshaw 1986  
 Ginny Proctor Kiely 1986  
 Kelly Kiss 1986  
 Beth Wagner 1986  
 Jennifer Cline 1987  
 Jennifer McCoy Colpitts 1987  
 Kim Curtner 1987  
 Amy Eichman 1987  
 Heather Marsh Hensel 1987  
 Elizabeth Hinson 1987  
 Stacie Nutt 1987  
 Laurie Craig Supplee 1987  
 Leola Worrell 1987  
 Betsy George Baltzer 1988  
 Lori Hill 1988  
 Leslie Livingston 1988  
 Nancy Potts 1988  
 Samyra Statham 1988  
 Tammy Stevens 1988  
 Wendy Webb 1988  
 Charlotte Livengood Carney 1989  
 Diane Poppenhagen Corte 1989  
 Leigh Dunbar 1989  
 Dana Gient 1989  
 Tricia Miller 1989  
 Sandra Temples 1989  
 Paula Bailey 1990  
 Kathleen Driscoll 1990  
 Denise Goode 1990  
 Heather Jones 1990  
 Kimberly Keithley 1990  
 Bridgette McLester 1990  
 Kristin Ober 1990  
 Heather Robbins 1990  
 Christi Ross Ryan 1990  
 Monica Shane 1990  
 Jennifer Wormsley 1990  
 Gretchen Bratz 1991  
 Pia Hostetler Capell 1991  
 Mindy Hoover 1991  
 Martha Morrison 1991  
 Annette Riestis 1991  
 Leigh Ann Shelton 1991  
 Janet Slayden 1991  
 Donna Vidovich 1991  
 Wendy Langley Winters 1991  
 Katie Bowman 1992  
 Deandria Miller 1992  
 Brandi Shavers 1992  
 Cynthia Smith 1992  
 Tara Wilkes Beason 1993  
 Jessica Beeson 1993  
 Tracey Bruce 1993  
 Angela Jones 1993  
 Kaci Lewis Monaghan 1993  
 Tara Robbins 1993  
 Robin Ruback 1993  
 Jill McCoig Rukstad 1993  
 Heather Adams 1994  
 Carie Branstetter 1994

Jennifer Runyan Gutierrez 1994  
 Kimberly Kanak 1994  
 Elaina Nowlin 1994  
 Joanna Phillips 1994  
 Tammy Pryor 1994  
 Mandy Hisle 1995  
 Dana Menhennet 1995  
 Carrie Newell 1995  
 Kelly Bertrand 1996  
 Christi Dannels 1996  
 Tracy Johnson 1996  
 Hollee Pennington 1996  
 Jennifer Troxel 1996  
 Casey Battaglia 1997  
 Susan Conroy 1997  
 Gretchen Flader 1997  
 Marie Beckmann Hattelid 1997  
 Melanie Wildhaber Thomson 1997  
 Stacey Wright 1997  
 Melissa Havner 1998  
 Erin Hisle 1998  
 Sarah Hoesterey 1998  
 Nancy Carpenter 1998  
 Karla Tisor 1998  
 Darcie DeVoy 1999  
 Erin Fay 1999  
 Adrian Wegeng 1999  
 Lindsey Gronewold 2000  
 Donna Lomangino 2000  
 Nicole Baragary 2001  
 Jennifer Black 2001  
 Margaret Crocker 2001  
 Nicole Switzer 2001  
 Mary Patterson 2002  
 Lauren Burton 2003  
 Cara Gunter 2004  
 Merritt Poole 2004  
 Julie Marie Allis 2005  
 Jacquelyn Essary 2005  
 Hannah Oberkorn 2005  
 Jessica Williams 2005  
 Ashton Botts 2006  
 Lauren Milby 2006  
 Kylee Lence 2010  
 Amelia Hanzlick 2013  
 Freja Ingelstam 2014

**Epsilon Zeta**  
**ARKANSAS STATE**  
**UNIVERSITY**

Mary Ford Crawford 1948  
 Elizabeth Fox 1948  
 Mary Baldrige Frazier 1948  
 Frankie Jones Gipson 1949  
 Gladys Phillips Haynes 1949  
 Mary Mullen Hyland 1949  
 Lena Wingfield Willis 1949  
 Mary Flannigan Burke 1950  
 Mary Phillips Crowe 1950  
 Mary Simmons Worthington 1950  
 Clarice Maxwell Boles 1951  
 Virginia Penn Muir 1951  
 Betty Gilbert Parkhurst 1951  
 Grace Allen Williams 1952  
 Madolyn Lane 1953  
 Laquita Lavelle 1953  
 Helen Wilmoth Martin 1953  
 Katherine Frazier Millslagle 1953  
 Shirley Ball Mitchell 1953  
 Marie Bourland Priest 1953  
 Maxine Crow 1954  
 Phyllis Swindle Jackson 1954  
 Etta Thomas Johnson 1954  
 Sarah Dunlap McCullars 1954  
 Mary White Porter 1954  
 Phyllis Pratt Walker 1954

Barbara White Bowlin 1955  
 Carol Copeland Burkett 1955  
 Beverly Walker Coop 1955  
 Mary Barrett Drum 1955  
 Jo Ann McCrone Dugger 1955  
 Earlene Rahm Goodman 1955  
 Laura Haskell Grady 1955  
 Mary Henderson 1955  
 Winona McPherson James 1955  
 Helen Lemmons Massey 1955  
 Martha Johnson McFarlin 1955  
 Gail Davis McNeese 1955  
 Laura Jones Niell 1955  
 Patricia Huffman VanAusdall 1955  
 Betty Callahan Borth 1956  
 Polly Deer Goutcher 1956  
 Margaret Pitts Keel 1956  
 Peggy Bennett Wilbanks 1956  
 Nancy Carpenters Massey 1957  
 Rebecca Dodd 1957  
 Sharon Stafford Downing 1957  
 Martha McNeil Downs 1957  
 Margaret Carroll Hurtt 1957  
 Virginia Lynch Legg 1957  
 Norma Babb Smith 1957  
 Ruth Billingsley Ward 1957  
 Linda Loftin Barton 1958  
 Marion Hughes Hatcher 1958  
 Meredith Roberts De Angelis 1959  
 Martha Buchannon McClanahan 1959  
 Nellie Tombs Caffery 1960  
 Donniss Elliott Covington 1960  
 Linda Vanausdall Edgerton 1960  
 Myrna Johnson Gillespie 1960  
 Lee Webb Heuston 1960  
 Nina Gogue Richmond 1960  
 Laura Kale Sims 1960  
 Margaret Taylor Crosley 1961  
 Mary Fraser Dunn 1961  
 Carolyn Stuts 1961  
 Mary Clingsmith Thomas 1961  
 Linda Worley Burch 1962  
 Lina Thorne Tannis 1962  
 Charlotte James Allen 1963  
 Tara Chapman Byrd 1963  
 Patricia McCoy Davis 1963  
 Nancy Reese Hainley 1963  
 Shirley Fowler Orman 1963  
 Mary Wooten Spencer 1963  
 Mabel Shields Dimond 1964  
 Jo Ann Bridges Johnson 1964  
 Belinda Gibson Markin 1964  
 Barbara Thompson Muggle 1964  
 Jacqueline Vowell 1964  
 Barbara Hood Winter 1964  
 Norma Estes Christopher 1965  
 Jean Hartung Duff 1965  
 Trudy Rose Bailey 1966  
 Judith Hendrix Butler 1966  
 Renee Norton Peppers 1966  
 Connie Crockett Ratcliffe 1967  
 Paula Gibson Stratton 1967  
 Brenda Turbyfill Flannigan 1968  
 Linda Koubek 1968  
 Pamela McCurry 1968  
 Suzanne Anderson Mathews 1969  
 Jennifer Estes Mitchell 1969  
 Deborah Martin Norton 1969  
 Connie Sheffield Painter 1969  
 Jerrie Rodgers Walden 1969  
 Gwendolyn Green Burrell 1970  
 Althea Black Mathis 1970  
 Sara Stallcup Root 1970  
 Deborah Gibson Cardin 1971  
 Barbara Kintzler Horton 1971  
 Carol Morris Jones 1971

# LOST SISTER LIST

## Epsilon Zeta-Epsilon Mu

Lou Lindsay Slayton 1971  
 Danna Green Turpin 1971  
 Mary Newsom Davis 1972  
 Phyllis Teague Hayes 1972  
 Margaret Carr Rogers 1972  
 Martha Hunt Wright 1972  
 Candice Watkins Allen 1973  
 Deborah Benson 1973  
 Susan Condray 1973  
 Marsha Hayward Robertson 1973  
 Elizabeth Howard Smith 1973  
 Kerry Smith 1973  
 Connie Howe Harris 1974  
 Toni Jones 1974  
 Peggy Keller 1974  
 Joyce Miller 1974  
 Debra Moseley 1974  
 Paula Hurst Reid 1974  
 Paulette Cover Abbott 1975  
 Lisa Collier 1975  
 Sheila Shelton Gurley 1975  
 Jacquelyn Henard 1975  
 La Rene Scaife Johnson 1975  
 Robyn Moye 1975  
 Mona Whit Young 1975  
 Mahala Dallas Burnette 1976  
 Tamela Whitlow Danner 1976  
 Ginger Jordan 1976  
 Deborah Mooney Coles 1977  
 Julia Winton Gold 1977  
 Melissa Boggs Miller 1977  
 Stephanie Morgan 1977  
 Lisa Hill Williams 1977  
 Sherri Alexa 1978  
 Deborah Shumaker Bennett 1978  
 Teresa Dawson Clark 1978  
 Lori Davis 1978  
 Rebecca Higgins Griffin 1978  
 Cheryl Kennedy 1978  
 Beverly Perkins 1978  
 Donna Shaddock 1978  
 Angela Nix Smith 1978  
 Nancy Bryan Christy 1979  
 Julie Edwards 1979  
 Ruth Hatridge McCauley 1979  
 Cynthia Spencer Cochran 1980  
 Joye Sharp Hughes 1980  
 Diann Oakes Davis 1981  
 Angela Knoll Edwards 1981  
 Lesli Gray Hugg 1982  
 Maureen McFadden 1982  
 Joanna Burns Stegall 1982  
 Renee Bollinger Brown 1983  
 Traci Carlson 1983  
 Laura Felts D'Arcangelis 1983  
 Leigh Crisp Landwehr 1984  
 Fairy Meador 1984  
 Sheila Marlin Wyatt 1984  
 Arlene Smith Crouse 1985  
 Mischelle Grady 1985  
 Julie Jones Hoover 1987  
 Gina Oldham 1988  
 Ella Battershell Weir 1988  
 Marcia Maxwell Cabaness 1989  
 Shannon Cox 1989  
 Kelley Gibbard 1989  
 Angela McAnally Brannon 1990  
 Ann Battershell 1991  
 Alison McCabe Morrison 1991  
 Lee Stephenson 1991  
 Angela Pinkston Ayson 1992  
 Amenda Bradbury Fisher 1992  
 Jami Fitzgerald 1992  
 Sherri Bearden Patterson 1992  
 Kristen Rabal 1992

Casey Beshears 1993  
 Tracy Earnhart 1993  
 Jo'Ellen Greenhill Fisher 1993  
 Mary Jablonski 1993  
 Kimberly Wilson 1993  
 Kelly Cook 1994  
 Stacey Higgins Orr 1994  
 Katherine Cooper Parker 1994  
 Leslie Whitehead Tomasello 1995  
 Kendra Christy Roberts 1996  
 Lisa Woolsey 1996  
 Ashley Brawner 1997  
 Misty Caudle 1997  
 Robyn Robertson 1997  
 Natalie Anderson 1998  
 Leah Thompson 1999  
 Shea Stone 2000  
 Cynthia Crocker 2001  
 Diana Iles 2002  
 Autumn Scott 2002  
 Whitney Tribulak 2003  
 Taylor Reid 2006  
 Hannah Brickey 2007  
 Katelin Cavanaugh 2008  
 Abby Smith 2008  
 Cesley Sullivan 2008  
 Allison Hestand 2009  
 Hanna Underwood 2010

### Epsilon Eta TEXAS CHRISTIAN UNIVERSITY

Helene Taylor Armstrong 1955  
 Joanne Shanks Beneke 1955  
 Carole Calmes Brenc 1955  
 Judith Moritz Freeman 1955  
 Sophia Clark May 1955  
 Angela Fausel Moreau 1955  
 Marie Williamson Payne 1955  
 Rosana Langley Todd 1955  
 Beverly Reinhard Warrenfeltz 1955  
 Deanna Whitaker Graham 1956  
 Betty Voorhees Hudson 1956  
 Nancy Flowers Malone 1956  
 Andra Pickens Palmros 1956  
 Florence Speed Tooley 1956  
 Connie Weaks 1956  
 Jane Chadwell Carey 1957  
 Linda Major Clark 1957  
 Rita Gordon 1957  
 Marilyn Calver Randall 1957  
 Nancy Freed Chamberlain 1958  
 Allie Muckelroy Cox 1958  
 Leila Shelton Ellinghausen 1958  
 Marion Potter Giardina 1958  
 Tommye Bradford Linville 1958  
 Janice Barnard Morgan 1958  
 Diane Ollok Parsons 1958  
 Brenda Castloo Sharp 1958  
 Nancy Carpenter Boone 1959  
 Mary Friday 1959  
 Barbara Kee Wilson 1959  
 Micki Tatman Young 1959  
 Janet Day Anderson 1960  
 Nancy Vick Anderson 1960  
 Frances Green Blanton 1960  
 Penelope Hurley Cavallaro 1960  
 Elaine Hansen Elliott 1960  
 Sherrill Wagner Patterson 1960  
 Sharon Bybee 1961  
 Nancy Cobble 1961  
 Louann Fowler Erickson 1961  
 Sue Sanner Hiebert 1961  
 Pamela Daulton Hoffman 1961  
 Kathryn McGee 1961  
 Helen Bohn Orr 1961

H Willcox Renfro 1961  
 Carolyn Dunlap Smith 1961  
 Patricia Goodpasture Thompson 1961  
 Jacklyn Blanton Watson 1961  
 Beverly Davis Wilson 1961  
 Mary Martin Madewell 1962  
 Sally Davies Magruder 1962  
 Linda Stewart Russell 1962  
 Sammie Sexton 1962  
 Frances Taylor 1962  
 Mary Tyson 1962  
 Regina Vernon 1962  
 Colleen Daggett Weatherford 1962  
 Carol Burdine Dakan 1963  
 Mary Everson 1963  
 Mary Jara Kirby 1963  
 Kay Griffith McGowan 1963  
 Sharon Schuessler Montgomery 1963  
 Jackie Taylor Terrell 1963  
 Coveley Baxter 1964  
 Carolyn Lynch Bordelon 1964  
 Patricia Snodgrass Irvin 1964  
 Linda Koonce Brown 1965  
 Christine Worthen 1965  
 Kristan Radebaugh Ballentine 1966  
 Marilyn Harrison Force 1966  
 Sharon Vogelpohl Foulis 1966  
 Marilyn Snipes Froelich 1966  
 Linda Blakely Tiner 1966  
 Elizabeth Peebles Beckworth 1967  
 Jean Schumpff Bernstein 1967  
 Jacquelyn Debell Dickinson 1967  
 Carol Joy Griffin 1967  
 Linda Rayburn 1967  
 Judith McElhannon 1968  
 Phyllis Anderson 1970  
 Donna Couper Collierain 1970  
 Cynthia Crnkovic 1970  
 Janet Holland Matthews 1970  
 Sally Van Depas 1970  
 Lynn Morgan Cutler 1971  
 Pamela Ragon Miller 1971  
 Victoria Robinson 1971  
 Joy Wheat Williams 1971  
 Mary Scott Lyckman 1972  
 Sarah Gatchell Manning 1972  
 Madeleine Demoux Needham 1972  
 Deborah Blakesley 1973  
 Janice Huff Frank 1973  
 Paula Reed Tollett 1973  
 Margaret Arnold Wong 1973  
 Cindy Silva Aldridge 1974  
 Karen Hammett 1974  
 Carol Jarvis Thompson 1974  
 Cynthia Fagg Larson 1975  
 Penelope Smith Peterson 1975  
 Sally Purkiss 1975  
 Terri Freeman Unger 1975  
 Debora Daugherty 1976  
 Sharon Reaves 1976  
 Tamara Bunts Wood 1976  
 Renee Lewis Covill 1977  
 Alicia Dean 1977  
 Gail Gerding 1977  
 Carolyn Robinson 1977

### Epsilon Theta UNIVERSITY OF COLORADO BOULDER

Holly Allen Drake 1958  
 Louise Kater Grimes 1958  
 Barbara Rutt Johnson 1958  
 Cynthia Walker Laue 1958  
 Phyllis Macki 1958  
 Joan Richardson Vangelder 1958  
 Suzanne Plain Walder 1958

Donna Hart Weber 1958  
 Marjorie Wickman 1958  
 Virginia Butterfield 1959  
 Bonnie Campbell 1959  
 Sheila Hartney 1959  
 Carolyn Higgins 1959  
 Gail Johnson Morlan 1959  
 Cynthia Okie 1959  
 Carol Bowles Parker 1959  
 Sharon Sosnoski 1959  
 Suzanne Sosnoski 1959  
 Linda Merriman Stinson 1959  
 Carolyn Storke 1959  
 Barbara Vaughn 1959  
 Betty Altman Veit 1959  
 Madeleine Carter 1960  
 Kay Cassens 1960  
 Kathryn Brown Deason 1960  
 Barb Christiansen Farquer 1960  
 Mary Germain 1960  
 Margaret Davis Hardy 1960  
 Nancy Dunn Hicks 1960  
 Barbara Sailsbery McKenzie 1960  
 Barbara Bishop Sand 1960  
 Suzanne Kaufman Schaefer 1960  
 Ann Schroeder 1960  
 Susan Kirk Storey 1960  
 Sue Adams 1961  
 Susan Rowe Aibel 1961  
 Dianne Pomainville Allen 1961  
 Judith Heeren Baskette 1961  
 Julie Cummings Cys 1961  
 Clara Daughenbaugh 1961  
 Carol Gibbs 1961  
 Judith Herschberger Johnson 1961  
 Linda Johnson 1961  
 Tracy Kendall 1961  
 Barbara Laier 1961  
 Cherie Allan MacDonald 1961  
 Glenda Daughenbaugh Nichols 1961  
 Judith Saxdal Dvorak 1962  
 Mary Harrold 1962  
 Nina Tomasovic Jahnhke 1962  
 Marsha Mott 1962  
 Mary Longen Raliff 1962  
 Patricia Eckert Stridstrup 1962  
 Linda Joyner Trittipio 1962  
 Mary Walters Trowbridge 1962  
 Pamela Ward 1962  
 Carolyn Kaiser Baughman 1963  
 Judy Boozer 1963  
 Lynn Repsis Fraser 1963  
 Cheryl McCauley Gold 1963  
 Lois Keithley 1963  
 Teri Greaves Merchant 1963  
 Anne Moses 1963  
 Sarah Stansfield Rolfe 1963  
 Susan Stone 1963  
 Kathleen Welch 1963  
 Diana Williamson 1963  
 Kathleen Irwin Baker 1964  
 Sandra Kraushar Delaney 1964  
 Carole Gibson 1964  
 Katherine Moore 1964  
 Nancy Munroe 1964  
 Judith Hildreth Smith 1964  
 Rosalie Spelts Walter 1964  
 Kathleen Young 1964  
 Erlin Anderson 1965  
 Twyla George 1965  
 Katherine Herrmann 1965  
 Karla Jorgensen 1965  
 Doreen Brenner Keough 1965  
 Lori Larkin 1965  
 Sharon Talley 1965  
 Pamela Woodlief Webster 1965

Jenny Prior Broyles 1966  
 Linda Knaus Glasier 1966  
 Susan Orlin 1966  
 Linda Means Priest 1966  
 Christine Proctor 1966  
 Nancy Jennings Shakowski 1966  
 M Smolski 1966  
 Cynthia Cooke Thorpe 1966  
 Mary Crawford 1967  
 Michele Gleyre Doll 1967  
 Margaret Heath 1967  
 Anne Howell McNamara 1967  
 Katherine Meade Sciubba 1967  
 Jo Ann Whiteman Street 1967  
 Sharon Curry 1968  
 Rosemary Ford 1968  
 Sarah Hoagland 1968  
 Julia Allen Jarvis 1968  
 Susan Kamp 1968  
 Sherron Lewis 1968  
 Diane Brown Satterfield 1968  
 Linda Smith Sheff 1968  
 Kate Thompson 1968  
 Leonore McDougal Armentrout 1969  
 Peggy Griffin Duckworth 1969  
 Mari Hellriegel 1969  
 Marye Robinson 1969  
 Wendy Allyn Wiklund 1969  
 Linda Nichols Johnson 1970  
 Carolyn Neuman 1970  
 Janice Loughmiller Pelton 1970  
 Patricia Dicks 1971  
 Kammi Albin 1985  
 Barbara Bach 1985  
 Julie Bach 1985  
 Edna Doherty 1985  
 Catherine Field 1985  
 Paige Mayhew 1985  
 Susan Phelan 1985  
 Amy Race 1985  
 Amy Sedestrom 1985  
 Marnie Sheeder 1985  
 Astrid Ziedins 1985  
 Claudia Beck 1986  
 Becky Gloer 1986  
 Melanie Greer 1986  
 Velma Jacobson 1986  
 Kara Konecne 1986  
 Susan Lester 1986  
 Catherine Mace 1986  
 Cheryl Preyer 1986  
 Lisa Siegel 1986  
 Gail Vavance 1986  
 Julie Washnock 1986  
 Deborah Baker 1987  
 Charla Haase Eiken 1987  
 Lisa Hammond 1987  
 Margaret Mendiola Hicks 1987  
 Lynna Nakauchi 1987  
 Caroline Day 1988  
 Brenda Stamp 1988  
 Heather Glendenning Vair 1988

### Epsilon Iota UNIVERSITY OF NORTHERN COLORADO

Nancy Anderson 1959  
 Vonda Kehlbeck Boxberger 1959  
 Alice Hammond Brook 1959  
 Janice Tracy Carp 1959  
 Joann Cozier 1959  
 Pat Lamber Dickensheets 1959  
 Carole Meaders Erner 1959  
 Renee Sawyer Flaherty 1959  
 Jane Wright Huston 1959  
 Kathleen Levesque 1959  
 Mary Waters Lewis 1959  
 Mary Lewis 1959  
 Janette Panter Maskell 1959  
 Sonja Melton 1959  
 Darlis Miller 1959  
 Jessie Lane Milligan 1959  
 Beatrice Moscon 1959  
 Charlotte Riggs Peterson 1959  
 Patsy Sylvester 1959  
 Donna Anderson Upton 1959  
 Karen Farber Welsh 1959  
 Sandra Ferris 1960  
 Susan Fitch 1960  
 Jo Ann Frazier 1960  
 Mary Hasenkamp 1960  
 Marjorie Wilkinson Heitsmith 1960  
 Judith Hill 1960  
 Margot Hurst 1960  
 Bonnie Taylor Johnson 1960  
 Marjorie Johnson 1960  
 Elaine Wallin Kelley 1960  
 Marilyn Swanson Loughheed 1960  
 Catherine Ott Lundstrom 1960  
 Carol Maddux 1960  
 Margaret Mora 1960  
 Mary Morley 1960  
 Nancy Norman 1960  
 Marquinn Olsen 1960  
 Susanne Russel 1960  
 Carole Price Salsman 1960  
 Sandra Montgomery Smith 1960  
 Marcia Tonkel 1960  
 Marilyn Kavan White 1960  
 Patricia Bernhardt 1961  
 Barbara Sims Frohling 1961  
 Marelane Kappius 1961  
 Mary Goetz Koch 1961  
 Norma Mercer Mountain 1961  
 Gloria Gavito Nugent 1961  
 Judith Relfow Seabert 1961  
 Carol Wines Anderson 1962  
 Linda Dickson 1962  
 Susan Burken Hickenbotham 1962  
 Diane Gustin Sullivan 1962  
 Glennis Byers Wisdom 1962  
 Mary Reinecker Woodrick 1962  
 Judith Taylor Book 1963  
 Melanie Martin Hefner 1963  
 Carolyn Croft Ludwig 1963  
 Kathy Mariani 1963  
 Sharon McGinnis 1963  
 Georgia Beemer Rigg 1963  
 Kay Gladstone Smith 1963  
 Jo Ann Trenhaile 1963  
 Carol Wall 1963  
 Virginia Clark 1964  
 Claudia Cope 1964  
 Cheryl Fox Fay 1964  
 Marti Bliss Hill 1964  
 Patricia Harp Kirk 1964  
 Donna Morris McMillen 1964  
 Helen Sheehan Rudolph 1964  
 Marlene Fell Schumacher 1964  
 Marilyn Soderberg 1964  
 Judy Roman Stephenson 1964  
 Janis Shannon Tenbrink 1964  
 Joellen Thompson Unterseher 1964  
 Judith McGeorg Vollmer 1964  
 Janet Haptonstall Welch 1964  
 Patricia Frasier 1965  
 Sally Lichene 1965  
 Susan Pelton 1965  
 Judith Graver Phillips 1965  
 Margaret Teller Study 1965  
 Judy Humphries Tepper 1965  
 Linda Tyler Wieland 1965



Myrtle Deakins 1966  
Ruth McDonald 1966  
Carolyn McEvoy 1966  
Carmelite Pratt 1966  
Mary Calkins Sanders 1966  
Donna Stevens 1966  
Gail Tanner 1966  
Marsha Hale Tibbins 1966  
Rosalind Williams 1966  
Christine Jensen 1967  
Barbara Kent 1967  
Mary Hackett Lattimer 1967  
Renee Huwa Mayor 1967  
Susan Reed 1967  
Diane Lutman Richey 1967  
Virginia Tuthill 1967  
Janet Wendell 1967  
Donna Dulaigh Yates 1967  
Constance Brennan 1968  
Bernice Bass De Martinez 1968  
Peggy Holly 1968  
Patricia Lushinsky 1968  
D'Ann Whitley Auten 1969  
Louise Stucka Balansiefer 1969  
Carlene Chang 1969  
Janice Covey 1969  
Ferne Cotton Dennin 1969  
Nora Gillespie 1969  
Patricia Groff 1969  
Pamela Hinkhouse 1969  
Phyllis Mincer Joslin 1969  
Lynette Simon Nygaard 1969  
Vicki Price 1969  
Ellen Sorensen 1969  
Cathy Mauro Banas 1970  
Loretta Winner Crawford 1970  
Barbara Hall 1970  
Joan Macek Lind 1970  
Janan Wickersham Lockman 1970  
Patricia Remsen 1970  
Janet Grubbs 1971  
Patricia Lockwood 1971  
Susan Randel Naumann 1971  
Claudell Carter Greer 1972  
Mary Schaare 1972  
Beverly Vaughan 1972  
Robin Weiler Nehls 1973  
Elizabeth Arment O'Neill 1973  
Susan Coward 1974  
Jean Curtiss 1974  
Lynne Fraker Frost 1974  
Nancy Kneepkens 1974  
Josephine Miller 1974  
Judy Dawes 1975  
Sandra Swing 1975  
Pamela Kesson Craig 1977  
Kimberly Slack 1977  
Bernadette Doyle Smith 1977  
Jean Ewing Kraft 1978  
Roxanne Dixon 1979  
Kathryn Needham 1979  
Lloy Roscoe Page 1979  
Cindy Parsons 1979  
Stephanie Stockdale 1979

**Epsilon Kappa**  
PITTSBURG STATE  
UNIVERSITY

Jean Ward 1959  
Sharon Alexander 1960  
Joyce Noddin Childers 1960  
Sharon Hizar 1960  
Amea Ingleson Jones 1960  
Karen Spillman Klepac 1960  
Eugenia Maddox 1960  
Mildred Crawford Quigg 1960

Ellabeth Diggs Stillings 1960  
Margaret Smith Vining 1960  
Jeanette White 1960  
Donna Clayton 1961  
Phyllis Campbell Babcock 1962  
Joan Gibson 1962  
Annette Johnson 1962  
Patricia Canfield McCauley 1962  
Joan Darlington 1963  
Dorothy Ensinger 1963  
Rebecca Harrison Martino 1963  
Constance Zwego Van Auken 1963  
Dianne Byrne 1964  
Nicki Conklin 1964  
Janice Fitzpatrick 1964  
Linda Knox Moss 1964  
Lori Prete Pellegri 1964  
Janet Lafaver Purinton 1964  
Margaret Cuthbertson Wutke 1964  
Jeannine Helt 1965  
Connie Herlocker 1965  
Betty Henderson Erman 1967  
Sherrree Givens 1968  
Judith Stumpff 1968  
Kathy Geier Piper 1969  
Donna Brooke 1970  
Linda Bowman Helms 1970  
Eileen Kern 1970  
Sharon Morley 1970  
Barbara Albright 1971  
Jeanette Mears 1971  
Sherry Gallagher Goodvin 1972  
Patricia Byrd Whitaker 1972  
Merisue Riney Harden 1973  
Cynthia Schleper 1974  
Dorothy Webb Stice 1974  
Honora Cooper 1975  
Elizabeth Beck Leseberg 1975  
Christi Slattery 1975  
Margaret Seidler 1976  
Darla Thompson 1976  
Denise Coble Warhurst 1976  
Pamela Kudrna 1977  
Jayne Garner 1978  
Susan Elder 1979  
Kelly Walton Roy 1979  
Elizabeth Schmidt 1979  
Mary Beam 1980  
Catherine Henderson 1980  
Joann Hundley 1980  
Penelope Solis Volmer 1980  
Nina Greene 1981  
Ramona Lintner McSpadden 1981  
Regina Meade 1981  
Bridget Meyers Gunya 1982  
Dana Shaw Bingaman 1983  
Mary Green 1983  
Sheri Billingslea 1986  
Shelly Boman 1988  
Deborah West 1988  
Amy Fowler 1990  
Dana Pennell 1990  
Laura Leigh 1991  
Jennifer Sewell 1991  
Jennifer Clayton 1993  
Amy Ferguson 1993  
Sloane Kehl Gage 1993  
Angela Wilson 1993  
Kim Wilson 1993  
Angela Barnett Vietti 1997  
Kelly Phillips 1998  
Kallie Durham 2001  
Mindy DeGroot 2002  
Jessica Foote 2002  
Amy Knefel 2002  
Kristen Stos 2002

Caitlin Gavin 2003  
Allison Fairbank Ysusi 2003  
Michelle Michalski Sokolowski 2004  
Kristen Vaughn 2004  
Carrie McDowell 2005  
Erin Jones 2007  
Laura Mies 2008  
Ashley Dent 2010  
Ellery Warner 2011  
Kelsey Hall 2012  
Laney Hirst 2014  
MaKayla Hastings 2016

**Epsilon Lambda**  
UNIVERSITY OF  
CENTRAL MISSOURI

Jean Gurtler Fitzwater 1959  
Karen Bergschneider Flucke 1959  
Margaret Semstead Means 1959  
Beulah Noakes 1959  
Lyndell Carter Cummings 1960  
Marva White Dyer 1960  
Thersia Carnal Groff 1960  
Nancy Ketchum 1960  
Sue Loudon 1960  
Sallie Bittick Nistendirk 1960  
Doris Berkemeyer Oberg 1960  
Judith Wright Saunders 1960  
Barbara Matthews Schwartz 1960  
Melba Wallis Tedford 1960  
Donna Collier Waltrip 1960  
Linda Smith Wilcoxson 1960  
Ellen Yokoyama Yamada 1960  
Carol Bliss 1961  
Judith Burns 1961  
Rebecca Quinn 1961  
Julia Larson Reid 1961  
Linda Ferill Wilson 1961  
Diane Demarest Winegar 1961  
Sandra Thomas Allen 1962  
Judith Stewart Brader 1962  
Brenda Bail Campbell 1962  
Jean Fore Davis 1962  
Barbara Mariano Alvarez 1963  
Karen Denny Beck 1963  
Sheryl Decker 1963  
Barbara Dayton Moxham 1963  
Sue Barbarick Nichols 1963  
Elizabeth Schieni Stewart 1963  
Susan Swartz 1963  
Carla Wehmeir 1963  
Judith Barker 1964  
Ann Hylton Haskins 1964  
Judy Banta Presnell 1964  
Glenna Irick White 1964  
Joyce Wiles 1964  
Mary Civello Beech 1965  
Doris Vanmeter Cox 1965  
Ellen Hansell Driscoll 1965  
Marcia Orr Greene 1965  
Janet Hanicke 1965  
Jaylene Hayes Hocker 1965  
Toinette Jones 1965  
Rebecca Moyer 1965  
Mary McCord Weathers 1965  
Linda Painter Crawford 1966  
Vicki Beck Ford 1966  
Pamela McArthur 1966  
Frances Ramacca Moses 1966  
Teresa Edge Payne 1966  
Mary Vance Twining 1966  
Nancy Keller Watson 1966  
Janet Bauer 1967  
Pamela Reynolds Bowman 1967  
Leilani Roth Eveland 1967  
Kristine Sturm Landers 1967  
Barbara Alley Mitchell 1967  
Rebecca Noe 1967  
Sandra Craghead Dawson 1968  
Tina Ribowsky Freedman 1968  
Derith Massey Hurst 1968  
Patricia Franklin McGraw 1968  
Michele Mueller 1968  
Cynthia Richmond 1968  
Cheryl Darnell Stephenson 1968  
Linda Gray Tetley 1968  
Mary Retherford Carroll 1969  
Sue Crocker 1969  
Carol Holmes Debo 1969  
Elizabeth Loyd Doerhoff 1969  
Janet Hull Kirtley 1969  
Cheryl Craven Love 1969  
Sharon Rose Sebelien 1969  
Shari Stephenson 1969  
Marilyn Elliott Suddath 1969  
Doris Battreal 1970  
Diana Berry Carlisle 1970  
Vicki Werkmeister Dunn 1970  
Patricia Walker Fisher 1970  
Gayle Kenner Lang 1970  
Billie Almes Miller 1970  
Beverly Cook Shine 1970  
Jane Quammen Coffman 1971  
Carol Sperry Ochs 1971  
Marie Schilly 1971  
Hilda Polnack Shippy 1971  
Connie Carter Aversman 1972  
Pamela Borcherding Eisler 1972  
Sandra Kopriva Falk 1972  
Constance Gross 1972  
Margaret Leonard Margar 1972  
Marilyn Nissen Busby 1973  
Sheri Jackson 1973  
Roberta Paulter Keeling 1973  
Jeanne Lock 1973  
Deborah Jennings O'Neal 1973  
Kathie Hahn Williams 1973  
Glenna Edmisson 1974  
Phyllis Bolin Gammon 1974  
Jane Kaletta 1974  
Teresa Mathews 1974  
Judith Hollinger Porter 1974  
Debra Teegarden 1974  
Lori Giddings Byttner 1975  
Mary Greife 1975  
Elizabeth Waters Grubb 1975  
Lisa Markland Hackman 1975  
Lynda Thompson Krienheder 1975  
Linda Lock 1975  
Elaine Maricic 1975  
Gayla McCalmon 1975  
Dee Brown Rich 1975  
Dana Dunsworth Watt 1975  
Debra Willey 1975  
Kim Bryant 1976  
Jane Elrod 1976  
Susan Kemper 1976  
Janet Krug 1976  
Angela Love 1976  
Jeannette McCleery 1976  
Ruth Reavis 1976  
Patricia Shull 1976  
Roseanna Van Meter 1976  
Ann Argabright 1977  
Paula Wingate Brethower 1977  
Jo Ellen Yoder Engert 1977  
Karen Brown Fortuna 1977  
Jody Mazza Horn 1977  
Dedra Duckworth Piper 1977  
Pamela Griswold Sides 1977  
Sheila Smith 1977  
Nancy Stark 1977

Kelly Hibdon Goosens 1978  
Annette Grimley 1978  
Janet Dunn Middleton 1978  
Suzanne Sullivan 1978  
Sheryl Tittone Barrows 1979  
Pamela Crocker 1979  
Joyce Webb Goodpastor 1979  
Beth Yoder Kelly 1979  
Kathy Knowles 1979  
Tamara Peterson 1979  
Barbara Brooks 1980  
Amy Farr Crowe 1980  
Pamela Johannmeier Diekmann 1980  
Gaby Jones 1980  
Joan Kershaw 1980  
Jana Ploeger Kuhn 1980  
Kristin Majors 1980  
Phyllis Schaufler 1980  
Connie Sharp Brenton 1981  
Susan Ferguson 1981  
Teresa Fogelsong 1981  
Stephanie Rogers Gustafson 1981  
Ruth Imhoff 1981  
Kianne Kenton 1981  
Linda Pohl 1981  
Sara Berning Shepherd 1981  
Teresa Shoup Stirlen 1981  
Lisa Hammond Radosevic 1982  
Mary Ragan 1982  
Michele Wright Lee 1983  
Michelle McKee 1983  
Denise Aldridge 1984  
Julie Bochat 1984  
Sheryl Kelley Brown 1984  
Vickie Lawson 1984  
Lori Post 1984  
Anne Bonderer 1985  
Rhonda Duncan 1985  
Mary Greening 1985  
Susan Reynolds Lutjohann 1985  
Chandra Piepergerdes 1985  
Lenora Gagliardi Trachsel 1985  
Deana Urie 1985  
Michele Campbell 1986  
Kristin Morlang 1986  
Kelly Allen 1987  
Debra Dearden 1987  
Robin Gascon 1987  
Nancy Stork Heckart 1987  
Nancy Dove Sullivan 1987  
Teresa Harms 1988  
Mary Lee 1988  
Nancy Riek 1988  
Tracy Downs Standish 1988  
Heather Hardgrove 1989  
Michelle Wirtin 1989  
Suzanne Phillips 1989  
Jennifer Sieradzki 1989  
Tanya Myers Aho 1990  
Heather Johnson 1990  
Mary Roling Jones 1990  
Kelly Moore 1990  
Andrea Bannister 1991  
Lori Bullis 1991  
Tasha Schuler Kristof 1991  
Micha Moore 1991  
Melanie Williams 1991  
Abby Zeldes 1991  
Crystal Hendrickson 1992  
Jacqueline Kalahurka 1992  
Suzanne Schick 1992  
Heather Birtciel 1993  
Katrina Bender Center 1993  
Terra Curley 1993  
Wendy Fernandes 1993  
Cheryl Henry 1993

Carroll Mills 1993  
Christy Morris 1993  
Jennifer Swadley 1993  
Jaymi Swanson 1993  
Dyan Wafel 1993  
Bethany Carter 1995  
Brandi Conarely 1996  
Farrah Faulkner 1996  
Shannon Jutting 1996  
Carrie Lux 1996  
Angela Marks 1996  
Amber Smith 1996  
Christen Smith 1996  
Sara Woodman 1996  
Candie Crawford Howard 1998  
Jennifer Krupp 1998  
Kellie O'Dell 1998  
Jill Smith 1998  
Traci Daniel 1999  
Samantha Fischer 2000  
Krista Gloe 2002  
Tabitha Moore 2002  
Jill Curtis Tucker 2002  
Robyn Fetters 2003  
Miranda Branson 2004  
Lindsay Lukosius 2004  
Lindsay Tsutsumi 2004  
Anna Neuner 2005  
April Hayes 2007  
Lillian Miller 2007  
Emma Scott 2007  
Cassie Dorrough 2008  
Rachel Coomes 2009  
Heather Forster 2011  
Nancy Livesey 2011  
Georgia Thomas 2011  
Courtney Clemons 2013  
McKenzie Groff 2014  
Taylor Orcutt 2014  
Ashley Crutchfield 2015

**Epsilon Mu**  
FORT HAYS STATE  
UNIVERSITY

Florence Schridde Custer 1959  
Edna Smith 1960  
Roberta Stevens 1960  
Kay Whitney 1960  
Kathleen O'Loughlin Dreher 1961  
Judy Scott Harrison 1961  
Sandra Curtis 1962  
Linda Russell Lariaia 1962  
Sharon Hager Sellens 1962  
Glenda Fleetwood 1963  
Rose Munsch 1963  
Mary Schnoebelen 1963  
Niki Lewis Shepherd 1963  
Randy Fairchild 1964  
Susan Brown Green 1964  
Betty Stutz Haag 1964  
Beverly Schmitt 1964  
Linda Stum 1964  
Diana Dietz Edgmon 1965  
Virginia Swann Ehrlich-Johnson 1965  
Janice Harris Adams 1966  
Fawne Winter 1967  
Linda Cress Allen 1968  
Rebecca Herрман 1969  
Diane Vann 1969  
Miriam Ostmeier Tubbs 1972  
Lynne Hubert Wheeler 1972  
Michelle Sherraden Goseland 1973  
Kathy Bender Nersesian 1973  
Rebecca Schmidt Simmons 1973  
Pam Hyde Kingsley 1974  
Carol Roe 1974

# LOST SISTER LIST

## Epsilon Mu-Epsilon Phi

Valerie Wells 1975  
 Mary Vratil 1976  
 Cindy Carson 1977  
 Julie Miller 1977  
 Teresa Stein 1977  
 Alison Froelich 1978  
 Valerie McGinnis 1979  
 Stephanie Wideman Allen 1980  
 Kelly O'Brien Koerner 1981  
 Lisa Anthony Gardner 1982  
 Roberta Angelo 1987  
 Milissa Razor 1988  
 Melissa Rohn Hrencher 1989  
 Carla Sullivan Leavitt 1990  
 Dawn Macy Menges 1993  
 Shana Dalke Draper 1994  
 Mary Asher Jenkins 1998  
 Emily Sevick 1998  
 Angela Lott Homeier 2000  
 Christina Lalicker 2002  
 Barbara Winter 2002  
 Melissa Farmer Atkins 2003  
 Alexandra Walston 2005  
 Krista Coykendall Imm 2006  
 Whitney Gerstner 2012

### Epsilon Nu UNIVERSITY OF CENTRAL OKLAHOMA

Darlene Barnhart 1960  
 Judith Claiborne Andress 1961  
 Betty Nay Ethridge 1961  
 Carole Kubiak 1961  
 Janice Hays Carroll 1963  
 Sally McNeil Chinn 1963  
 Carolyn Stone Cox 1963  
 Sharon Simcoe Higbie 1963  
 Pamela Ruther Phillips 1963  
 Pollyann Lauderdale Edwards 1964  
 Janisue Janson Lyon 1964  
 Patricia Coulston 1965  
 Sherry Curteman 1965  
 Janice White Gross 1965  
 Beverly Wyson Harrison 1965  
 Andrea Hicks Mickish 1965  
 Jane Stevens Moen 1965  
 Marcia MacTaggart Nash 1965  
 Gloria Nichols 1965  
 Nancy Payne Pierce 1965  
 Penelope Davis Pledger 1965  
 Martha DuBois Stewart 1965  
 Drusilla McGee 1966  
 Patricia Jimerson Adams 1967  
 Linda Ford Chism 1967  
 Janice Holland Langston 1967  
 Catherine Maupin Newsome 1967  
 Jana Strickler Nichols 1967  
 Vivian Hubbard Rocket 1967  
 Kathy Griffin Taylor 1967  
 Nancy Curtis Taylor 1967  
 Nancy Thompson 1967  
 Patricia Wagner 1967  
 Linda Potter Walker 1967  
 Kay McFerren Adams 1968  
 Roberta Brown Brazier 1968  
 Davonna Jones 1968  
 Merlynn Salathiel Nelson 1968  
 Jo Ann Manera Adamson 1969  
 Barbara Graham Bilke 1969  
 Wilma Heckle Clark 1969  
 Linda Congdon 1969  
 Cindy Silling Destherage 1969  
 Debra Jones Garoutte 1969  
 Linda Homan 1969  
 Pat Soward Kennedy 1969  
 Paula Miller Anderson 1970

Judy Chadwell Cobb 1970  
 Debbie Davis Gragg 1970  
 Glenda Outhier Raver 1970  
 Marsha Scheihing Swanson 1970  
 Jacqueline Carter Thrash 1970  
 Cheryl Wilson 1971  
 Debra Shanklin Barrett 1972  
 Virginia Brown Barrett 1972  
 Jana Whittington Becker 1972  
 Sherrill Denny Rice 1972  
 Johnnie Hunt Thomas 1972  
 Pamela Reddout Thomas 1972  
 Linda Pierson Tuepker 1972  
 Shirley Johnson 1973  
 Barbara Pierson 1973  
 Karen Auty Thompson 1973  
 Margaret Dodd Bales 1974  
 Sheri Henderson 1974  
 Carolyn Moore Johnson 1974  
 Sherry Harris Newsom 1974  
 Deborah Williams 1974  
 Rita Gregory Yowell 1974  
 Vanessa Walker Fields 1975  
 Sherry Cummings Morgan 1975  
 Cathy Wakelee Pitiz 1975  
 Debbie Walkup Sloan 1975  
 Teresa Little 1976  
 Lisa Hackman Peters 1976  
 Janice Bradshaw Hoover 1977  
 Jana Wright Loveall 1977  
 Sherry Ford Swanson 1977  
 Cynthia Williamson Thornhill 1977  
 Cynthia Ewell Waggoner 1977  
 Karen Wright 1977  
 Shawna Warren Cleary 1978  
 Kellie Cromer Craft 1978  
 Shelley Moody Fluke 1978  
 Brenda Gilliland Hardcastle 1978  
 Debra Veros Parks 1978  
 Vicki Roberts 1978  
 Cynthia Boyce Rogers 1978  
 Rebecca Barber Shelby 1978  
 Angela Claxton 1980  
 Ann Jacob Craig 1980  
 Lana Malone Fava 1980  
 Julie Harper 1980  
 Denean Avery Horn 1980  
 Pamela McCabe Kelly 1980  
 Cheri McVay Lewis 1980  
 Jamie Poteet 1980  
 Teresa Williams Schroeder 1980  
 Pamela Wing Cox 1981  
 Lori Wilkerson Eddins 1981  
 Cindy Watson Gordon 1981  
 Suzan Quigg Greenfield 1981  
 Dina Marsh 1981  
 Kimberly Caldwell Thomas 1981  
 Trudi Elmenhorst Warmker 1981  
 Tamara Peters Goike 1982  
 Beth Clegg Hammill 1982  
 Kristen Kelting 1982  
 Michele Merhib Oglesby 1982  
 Terri Taylor 1982  
 Kristy Salisbury Dougherty 1983  
 Jaree Hill 1983  
 Lisa Queri 1983  
 Toni Thomas Riess 1983  
 Robyn Hughes Drury 1985  
 Belinda Farrand 1985  
 Tanya Lewis Gonzales 1986  
 Kerry Reber Pellow 1986  
 Jennifer Harrison Kerby 1987  
 Tami McCullar Lantz 1987  
 Kimberly Meza 1987  
 Kymberly Tompkins 1987  
 Tiffany Collins 1988

Courtney Duncan 1988  
 Kimberly Welker Gunn 1988  
 Angie Roudebush Mayo 1988  
 Carri Brumley Ritz 1988  
 Della Henny 1989  
 Kristine Savage 1990  
 Jill Vaughn 1990  
 Virginia Campbell Duesenberg 1991  
 Tara Harouff 1991  
 Kara Jones 1991  
 Malee Maxwell 1991  
 Kerri Henning 1992  
 Nichole Miller 1992  
 Jamie Perryman 1992  
 Stephanie Smith 1992  
 Jill Brown 1993  
 Allison Bules 1993  
 Laura Doerr 1993  
 Michelle Kimball 1993  
 Kelly Nigh Longaker 1993  
 Stephanie Laing Parker 1993  
 Wendy Ferdon 1994  
 Jennifer Marino 1994  
 Merideth Roberts 1994  
 Kimberly Petty Smith 1994  
 Brandi Webster 1994  
 Christy Brown Davis 1995  
 April McVicker 1995  
 Darsi Stein 1995  
 Julie Hays 1996  
 Moriah McFadden 1996  
 Ryan Murphy Durham 1997  
 Kristy Harris 1997  
 Rebekah Harris 1997  
 Crystal Murray Murphy 1997  
 Rachel Taylor 1997  
 Molly West 1997  
 Codi Denney 1998  
 Julie Frazier 1998  
 Amy Jackson 1998  
 Ryan Tully McLaughlin 1998  
 Erica Smith 1998  
 Tiffani Avant Spiersriebach 1998  
 Lindsey Masterson Plunkett 1999  
 Leslie Sheets 1999  
 Amanda Atkinson 2000  
 Courtney Cole 2000  
 Brooke Collins 2000  
 Jill McDaniel 2000  
 Trina Taylor 2000  
 Kelli Jones 2001  
 Jaclyn McCormick 2001  
 Aleisha Nelson 2001  
 Ky Payton 2001  
 Lisa Potter 2001  
 Kristin Hoffman Van Nort 2001  
 Krista Gaston 2002  
 Ann Ward 2002  
 Tara Roberts 2003  
 Becky Henley 2004  
 Heather Parsons 2004  
 Jackson Cornelius 2005  
 Ashley Ohlsen 2005  
 Emily Herrin 2007  
 Paige Foster Gross 2008  
 Mackenzie Duffy 2010  
 Kaiti Powers 2010  
 Paige Ward 2010  
 Chandler Clark 2011  
 Kelsey Wilson 2011  
 Penny Reid 2015

### Epsilon Xi EAST CENTRAL UNIVERSITY

Caroline Drew Colston 1968  
 Ruth Huskinson Davidson 1968

Mary Baile Fulkerson 1968  
 Kathy Klopfeinstein Gordon 1968  
 Carrol Hill 1968  
 Jan Edwards Howland 1968  
 Deborah Tipton Lucas 1968  
 Cynthia Merlyn Machado 1968  
 Mary Lytton McPhee 1968  
 Judith Owen 1968  
 Jeannie Pritchett 1968  
 Ara Garnett Smith 1968  
 Gay Taylor 1968  
 Nancy Trantham 1968  
 Betty Barton Wood 1968  
 Jane Painter Berry 1969  
 Nancy Bigham 1969  
 Kit Carson 1969  
 Tresia Hignight 1969  
 Rhonda Asbury McCarty 1969  
 Barbara Adams McFarland 1969  
 Nancy Brooks 1970  
 Kathy Hoggatt Davis 1970  
 Ann Sweat Dicus 1970  
 Laura Reeves Disbrow 1970  
 Sharon Fuqua 1970  
 Kristy Higginbotham 1970  
 Barbara Layden 1970  
 Linda McClendon 1970  
 Cecilia Orton 1970  
 Cheryl Tomlinson Patton 1970  
 Sheryl Redden 1970  
 Kathy Shirley 1970  
 Karen Clinkscales 1971  
 Kerry McDonald 1971  
 Myrna Christian McLaughlin 1971  
 Virginia Nichols 1971  
 Nancy McGugan Rogers 1971  
 Susan Terrell Slover 1971  
 Ronda Acosta 1972  
 Frances Cusack 1972  
 Cathy Tweedy Darter 1972  
 Kay Dawkins 1972  
 Patti Dodson 1972  
 Janet Kindred Dunn 1972  
 Cheryl Spradling Hall 1972  
 Deborah Moore Hall 1972  
 Laurie Hayward 1972  
 Deborah Jones 1972  
 Cindy Hargrave Keefer 1972  
 Mary Jacobs McIlvoy 1972  
 Vicki Metz 1972  
 Patti Niblett 1972  
 Susan Sexton 1972  
 Nancy McVey Wiles 1972  
 Anna Lindsey Chronister 1973  
 Marilyn Howell 1973  
 Dohna Jackson 1973  
 Audrey Mayer 1973  
 Rhea Nichols 1973  
 Deborah Rider 1973  
 Cathy Craig Sizza 1973  
 Angela Waugh Whittle 1973  
 LeAnn Winn 1973  
 Janis Weiss Crabtree 1974  
 Jennifer Garner 1974  
 Fara Hardin 1974  
 Alice Park 1974  
 Janita Pennington 1974  
 Cynthia Shelton 1974  
 Joann Sullivan 1974  
 Lynda Sullivan 1974  
 Cheryl Young 1974  
 Pamela Burnley 1975  
 Janet Randall Johnson 1975  
 Mary Smith Shropshire 1975  
 Rita Southerland 1975  
 Mary Adams 1976

Karen Bural Hayes 1976  
 Charlyne Hooper 1976  
 Mary Milligan 1976  
 Deborah Mulkey 1976  
 Rose Ogle 1976  
 Anna Bean Ross 1976  
 Rebecca Stroud 1976  
 Cindy Swyden 1976  
 Christina Williams 1976  
 Debra Good 1977  
 Reba McHam 1977  
 Debra Tucker 1977  
 Loretta Wideman 1977  
 Pamela Bartlett 1978  
 Leslie Darnell 1978  
 Belinda Elledge 1978  
 Tracy Galyon 1978  
 Rebecca Jack 1978  
 Linda Jones 1978  
 Cheryl Hellack 1979  
 Debra Nabors 1979  
 Deonna Phillips 1979  
 Jennifer Ray 1979  
 Melinda Reece 1979  
 Susan Smith 1979  
 Cheryl Tomlinson 1979  
 Brenda Brown Chupinski 1980  
 Sandra Gaines 1980  
 Angela Ray 1980  
 Sandy Wingard 1980  
 Cindy Wade Bates 1981  
 Catherine Bermudez 1981  
 Aniela Chase 1981  
 Gwendolyn Smith Mindemann 1981  
 Annette Robertson 1981  
 Kelly Worrell 1981  
 Leslie Quinton Hayes 1982  
 Mary Knight 1982  
 Jerianne Proctor Medley 1982  
 Rebecca McWilliams Sward 1982  
 Rhonda Byrd 1983  
 Cheryl Menz Cox 1983  
 Laura Lindsey Dooley 1983  
 Rowlena Duncan 1983  
 Katherine Hoover 1983  
 Kitty Sharp 1983  
 Elizabeth Waugh 1983  
 Kellye Milner 1984  
 Melissa Tucker Morgan 1984  
 Jonna Plummer 1984  
 Marianne Schmidt 1984  
 Tracy Wood 1984  
 Deena Dodd Hall 1985  
 Pamella Harris 1985  
 Kathryn Johnson Lovelace 1985  
 Beverly Smith 1985  
 Kimberly Fagan Van Sickle 1985  
 Linda Scott Williams 1985  
 Julie Clifton 1986  
 Stacey Bennett Cox 1986  
 Kelly Harrel 1986  
 Bobbie Stuart 1986  
 Cathy Melton Sutton 1986  
 Donna Barnes Chadwick 1987  
 Tomi Coles Dennis 1988  
 Jenna Jones Hendershott 1988  
 Elizabeth Geist Klinger 1988  
 Cheryl Melton 1988  
 Danyell Coppak Pinnick 1988  
 Greta Sanders 1989  
 Rebecca Ballard Totten 1989  
 Meredith Waggoner 1989  
 Candice Young 1989  
 Lori Frost Armon 1990  
 Karen Avey 1990

Trina Barnes 1990  
 Jennifer Brown 1990  
 Shannon Gouge Ellis 1990  
 Melissa Phillips 1990  
 Cindy Schultz 1990  
 Yolonda Scroggins 1990  
 Stacey Bentley 1991  
 Davee Jones Dawdy 1991  
 Julie Kernek 1991  
 Kimberly Mills 1991  
 Hilda Carpitche 1992  
 Lisa Blunk Nelson 1992  
 Benita Patrick 1992  
 Brooke Edwards Pike 1992  
 Maci Smith 1992  
 Lisa Blackmon 1993  
 Tracy Galyon 1993  
 Chelsea Harrison Menn 1993  
 Jacqueline Moon 1993  
 Martha Samwell 1993  
 Kathryn Grossman Stokes 1993  
 Sharon Baker Winsett 1993  
 Leigh Adams 1994  
 Angela Clark 1994  
 Joni Eccleston 1995  
 Lisa Houston 1996  
 Kandy Johnson 1996  
 Ashley Mitchell 1996  
 April Kriner Walls 1996  
 Caroline Bakewell 1997  
 Myranna Bird 1998  
 Patty Martinez Figueroa 1999  
 Courtney Haggard 1999  
 Callie Durlington 2000  
 Jamie Riskey Hamilton 2000  
 Sarah Hess 2000  
 Tiffany Ratford 2000  
 Danielle Benda 2001  
 Lori Haggard 2001  
 Tesha Whatley 2001  
 Jamie Chandler 2002  
 Khristian Flanagan 2002  
 Melissa Jones 2002  
 Stephanie McCutcheon 2002  
 Summer Teel 2002  
 Haley Hindman 2003  
 Billie Witter Wood 2003  
 Audrey George 2004  
 Jamie Spottedbird 2004  
 Angela Miller 2005  
 Rimpal Bhakta 2010  
 Christina Eaton 2010  
 Dannie McMichael 2010  
 Alaura Lackey 2013  
 Katy LeMasters 2013

### Epsilon Omicron SOUTHWESTERN OKLAHOMA

STATE UNIVERSITY  
 Terre Firestone Allen 1974  
 Kristy Sheperd Dotson 1974  
 Dawna Earls 1974  
 Beverly Fries 1974  
 Jariynn Conner Harris 1974  
 Joann Springer Hutto 1974  
 Wendelyn Lurry Jones 1974  
 Linda Hamilton Kaulk 1974  
 Nona Lamb 1974  
 Melinda Lenaburg 1974  
 Ellen Russey Pfenning 1974  
 Janet Bethel Smothermon 1974  
 Sara Sturgeon 1974  
 Gaye Thomas 1974  
 Rebecca Brown Thurman 1974  
 Sheri Wright 1974



Diana Cavett Campbell 1976  
Janell McBay 1976  
Amy Hodgden Parker 1976  
Lori Oakley Purcell 1976  
Robbie Tipton 1976  
Cynthia Hale 1978  
Pometa Graft Hale 1978  
Donna Mize 1978  
Leisa Ulery 1978  
Vicki Hursh 1979  
Aglauani Armoudian 1980  
Susan Scroggins Bateman 1980  
Sara Sadler Hall 1980  
Tammie Smith Outhier 1980  
Rollinda Reimer 1980  
Lori Brakhege 1981  
Camille Brown 1981  
Pamela Hopper 1981  
Joy Harbour 1982  
Vicki Hooten 1982  
Margarete Smith Swayden 1982  
Kimberly Caulkins 1983  
Tammie Rosamond 1983  
Karla Cameron 1984  
Leah Stuteville 1984  
Christa Dobbs 1985  
Amy Mueller Johnson 1985  
Tina Munn 1985  
Charlotte Newer 1986  
Kimberly Helms Smith 1986  
Brenda Yeagin 1986  
Melanie Buckner 1987  
Kimberly Conrad 1987  
Miechelle Plummer 1987  
Lori Martin Watford 1987  
Stephanie Roberts Cloud 1990  
Melissa Eggers 1990

**Epsilon Rho**  
TEXAS A&M UNIVERSITY

Janis Farquhar East 1975  
Marilyn Tadlock Ellis 1975  
Ann Marit Hilmo 1975  
Jon Judd 1975  
Marcia Browder Naylor 1975  
Susan Boire Pearcy 1975  
Melinda Otte Urbantke 1975  
Angie Duke 1976  
Jo Ann Haselbarth 1976  
Kay Nicholas Herrington 1976  
Marsha Moore Johnson 1976  
Lisa Jones 1976  
Lindsay Larberg Levins 1976  
Melissa Benefield Quanstrom 1976  
Karen Nicholas Reese 1976  
Mary Scamardo 1976  
Kim Bradley 1977  
Brenda Boecker Dold 1977  
Anita Placetee Reeves 1977  
Cynthia Scarcella Satter 1977  
Kay Thompson 1977  
Missy Antila 1978  
Susan Pomeroy Fish 1978  
Kay Kinard 1978  
Revis Reddell Nelson 1978  
Mary Robinson 1978  
Dottie Lufburrow Brooks 1979  
Donna Lee Lyons 1979  
Teresa Parsons 1979  
Allison Smith 1979  
Diane Silva Stewart 1979  
Laura Groff Wolf 1979  
Deborah Polk 1980  
JoAnn Sopchak 1980  
Karla Pittman Cacho-Negrete 1981  
Diana Horadam Gaillardetz 1981

Angela Partain Phillely 1981  
Kay Beavers 1982  
Stacie Griffin 1982  
Karen Fields Metcalfe 1982  
Kathleen Bowersox Tolbert 1982  
Tara Prather 1983  
Jennifer Dunham Reynolds 1983  
Stacey Dunford 1984  
Anne Howell 1984  
Marsha Perkins Huff 1984  
Alicia Jimerson Knox 1984  
Erin Braden Messinger 1984  
Shanon Rust 1984  
Jennifer Gooch Statham 1984  
Elizabeth Black Wills 1984  
Diana Armstrong 1985  
Winifred Buenz 1985  
Carla Coston 1985  
Carolyn Mathias Kaltenbach 1985  
Brenda Kessler 1985  
Sharon Layer 1985  
Stacy Saenz 1985  
Candace Thomas 1985  
Kathryn Topke 1985  
Melinda Andres 1986  
Laura Ball 1986  
Judith Bolt Basden 1986  
Grace Garraway Butler 1986  
Lisa Fischer Cunningham 1986  
Stephanie Espinosa 1986  
Teffani Fajkus 1986  
Misti Faykus 1986  
Tracy Wenkel Hennigan 1986  
Robin Horton 1986  
Griselda Rodriguez 1986  
Cathleen Clair Rooney 1986  
Caroline Sherwood 1986  
Robyn Smith 1986  
Laura Weber 1986  
Anne Jones 1987  
Anne Lake 1987  
Dana Beasley Rively 1987  
Christine Deberry Bailie 1988  
Erin Callaway 1988  
Sandra Castillo 1988  
Kathy Groff 1988  
Allison Sichel 1988  
Cathy Whitsell 1988  
Alex Brown 1989  
Anne Lege 1989  
Renee Stanzone Sganga 1989  
Teresa Teters 1989  
Carolyn Wheeler 1989  
Lori Allison 1990  
Grace Brown Hammack 1990  
Tracey Hunziker 1990  
Tara Mays 1990  
Lorie Robinson Riddle 1990  
Elizabeth Smith 1990  
Cyndi Tompkins 1990  
Charlotte Walker 1990  
Lesli Paul Caldwell 1991  
Lee Anne Shull Dixon 1991  
Anna Barrera Ehrig 1991  
Jennifer Ely 1991  
Mary Fields Hartman 1991  
Lori Hester Ketcham 1991  
Elizabeth Murphy 1991  
Jana Watts 1991  
Alison Bosch 1992  
Suzanne DuBois 1992  
Jane Filarowicz 1992  
Kristen Ganguzza 1992  
Victoria New Kindt 1992  
Suzanne Krenek 1992  
Lajuana Langowski 1992

Brandy French Lyons 1992  
Rebecca Meyers 1992  
Pamela Sidney 1992  
Nancy Treacy 1992  
Amie Anderson 1993  
Jennifer Austin 1993  
Lee Reynolds Cook 1993  
Kimberly Crome 1993  
Deidre Dulick 1993  
Christy Hollingsworth 1993  
Elizabeth Hunter 1993  
Rachel Hunter 1993  
Tiffany Koontz 1993  
Vanessa Sudderth 1993  
Joann Spano Bush 1994  
Lori Berkleiser Chapman 1994  
Julie Cobourn 1994  
Jane Duke 1994  
Jacquelyn Nicholas Duplantis 1994  
Jacqueline Goldstone 1994  
Amy Graham 1994  
Kaycee Jones 1994  
Jessica Jacobson Kuecker 1994  
Jodi Kuipers 1994  
Mandy Livingston 1994  
Thyra Rott 1994  
Elizabeth Scantlin 1994  
Katherine Schmid 1994  
Shonna Shaw 1994  
Christina Jackson Tillett 1994  
Leslie Williams 1994  
Amanda Moore 1995  
Kimberly McManus Williams 1995  
Laura Cooper 1996  
Kerri Craft 1996  
Christine Lynn 1996  
Erin Moffett 1996  
Elisha Niemeyer 1996  
Wendy Schronk 1996  
Stacie Taylor 1996  
Whitney West 1996  
Christine Coronacion 1997  
Amy Edge 1997  
Adrian Hunka 1997  
Cambrey Knight 1997  
Corinne Platti Laird 1997  
Jennifer Lux 1997  
Amanda Niederhofer 1997  
Shelby Coone 1997  
Mindy Armacher 1998  
Su Kim 1998  
Kelly Mejih 1998  
Elizabeth Miller 1998  
Deborah Queen 1998

**Epsilon Sigma**  
CAMERON UNIVERSITY

Sheila Odum Baggett 1976  
Karen Clodfelter 1976  
Kennetha Thompson 1976  
Patricia Baker 1978  
Cynthia O'Malley 1986  
Yvette Avant Miller 1987

**Epsilon Tau**  
COLORADO SCHOOL  
OF MINES

Sharon Carey Baird 1977  
Mary Cox Cusick 1977  
Ramona Nicks Heikel 1977  
Gloria MacMillan Jackson 1977  
Deniece Espeland Korzekwa 1977  
Lisa Press 1977  
Barbara Rivera 1977  
Tasha Russell 1977  
Patricia Smith 1977

Kathleen Melrose 1978  
Nancy Ramirez 1978  
Nanette Avril 1979  
Carolyn Carlstrom 1979  
Dawn Beck 1980  
Caroline Evans 1981  
Susan Ritz 1981

**Epsilon Upsilon**  
TARLETON STATE  
UNIVERSITY

Kathryn Norris Bauer 1985  
Andrea Hendon Busch 1985  
Amy Freeman 1985  
Laurie Propst McCoy 1985  
Cassie Myatt 1985  
Laurie Maniotis Taylor 1985  
Sarah Ormiston Van 1985  
Kelly Horton Walker 1985  
Deborah Scott Arendell 1986  
Kimberly Lingo 1986  
Karla Miller 1986  
Ronda Quinn 1986  
Pattie Rose 1986  
Sherry Williams 1986  
Gina Roeming Eubank 1987  
Janay Lilley Hull 1987  
Karen King 1987  
Molly Elliott 1988  
Rhonda Huddleston Greenhaw 1988  
Cynthia Garner Myers 1988  
Deidra Paddock 1988  
Dana Johnston Robinette 1988  
Deidre Bobbins Shaha 1988  
Amy Winfield 1989  
Kelly Young 1989  
Terri Neeley Berry 1990  
Betty Garrett 1990  
Stacey Angermann Lundgren 1990  
Denise Marek Stacks 1990  
Angel Styles 1991  
Sabra Vickery 1991  
Susan Wilson 1991  
Daphne Anderson Cretsinger 1992  
Ashley McLennan 1992  
Tresha Phillips 1992  
Julie Stahl 1992  
Kimberly LeFevre Chaplin 1993  
Wendy Klein 1993  
Amanda Peacock McClaran 1993  
Denita Poen Montieth 1993  
Sheri Barberee Reeves 1993  
Dawn Swinnea 1993  
Leah Hertel Bosco 1994  
Kristi Gibson Hallgarth 1994  
Gari Israel 1994  
Kimberly Spitzer 1994  
Melissa Murphy 1996  
Tanya Cotten Hodges 1997  
Amanda Stewart 1997  
Jennifer Cooper 1998  
Jill Montz 1998  
Melanie Ellis 1999  
Shalada Snow 1999  
Larissa Usery 1999  
Chelsea Long 2000  
Krystal Hicks 2001  
Dustin Lopez 2001  
Courtney Mallory 2001  
Ashley Riddle 2001  
Kristin Special 2001  
Lauren Jane Jones 2002  
Ashley Reed 2002  
Carrie Sanders 2002  
Crystal Hammerton Stanford 2002  
Paige Gaines 2003

Andrea Grisham 2003  
Jackie Hoover 2003  
Abby Stewart 2003  
Julie Warren 2003  
Lindsay Wright 2003  
Michelle Manning 2004  
Angela Robason 2004  
Karol Keith Blaylock 2005  
Nicole Perez Dotson 2005  
Toni Haynes 2005  
Vanessa Lee 2005  
Meaghan McCaffrey 2005  
Heather Hill 2007  
Jessica Hughes 2007  
Lacey Hutson 2007  
Mandi Keith 2008  
Tara Shearin 2008  
Ashley Higdon 2009  
Kaitlyn Cummings 2011  
Kaitlyn Gaston 2011  
Taylor Goodnight 2011  
Danielle King 2011  
Morgan McDuffie 2011  
Audrey Messer 2011  
Emilie Yell 2011  
Mikayla Sutton 2012  
Courtney Mowbray 2014  
Kristen Nichols 2014  
Jordan Palmer 2014  
Katlyn Phinney-Wells 2014  
Shelby Baker 2015  
Jacy Cabler 2015  
Jacquie Darr 2015  
Kendra DeLosh 2015  
Lopez Lopez 2015  
Sabrina Runeberg 2015  
Brittney Schoettle 2015  
Brittney Yates 2015

**Epsilon Phi**  
TEXAS WOMEN'S  
UNIVERSITY

Alexandra Becker 1985  
Ana Quintero Del Rio 1985  
Joan Fletcher 1985  
Annette Garcia 1985  
Susan Garland 1985  
Tamara King 1985  
Aimee Lesseppe 1985  
Shelly Morgan Murphy 1985  
Debra Pryor 1985  
Julie Ribinski Rose 1985  
Kelly Duke Scruggs 1985  
Marissa Shaffer 1985  
Sunja Honeycutt Stevens 1985  
Gloria Woody 1985  
Kimberly Autry 1986  
Tracy Bissig 1986  
Linda Brasfield 1986  
Karen Farris 1986  
Kristen Henry 1986  
Shawn Fisher Malone 1986  
Sandra Murphy 1986  
Teresa Prestage 1986  
Julie Bread Blair 1987  
Katherine Brown 1987  
Margaret Hinojosa de Garza 1987  
Alice Dunlop 1987  
Lauren Normandin Franklin 1987  
Melissa Holveck Morris 1987  
Carol Normandin 1987  
Charlotte Roland 1987  
Patricia Sullivan 1987  
Karen Borthwick Weaver 1987  
Susan Belknap 1988  
Andrea Burgess 1988

Marti Cudd 1988  
Anna Dyess 1988  
Lisa Holder 1988  
Lisa Cheatham Langton 1988  
Michelle Moazzami 1988  
Theresa Sendejo Murray 1988  
Rebecca Zehetner 1988  
Shelli Clark 1989  
Kimberly Diehl Jacaman 1989  
Wendy Hart O'Dell 1989  
Kimberly Bowers 1990  
Lora Linberg Mackle 1990  
Kymberly May 1990  
Christy Muir 1990  
Dawn Bates 1991  
Stacie Cantu 1991  
Tyra Jaeschke 1991  
Fabiola Membria 1991  
Diana Williams 1991  
Susan Nussbaum 1992  
Michelle Barnard 1993  
Jennifer Cook 1993  
Angela Flour 1993  
Ashley Gold 1993  
Victoria Mello 1993  
Rachel Johnson Rhodes 1993  
Leanna Rimmer 1993  
Amy Robinson 1993  
Sunny Jensen 1994  
Deanna Krebel 1995  
Ashley Stork Mezger 1995  
Danielle Rieck 1995  
Misty Walker 1995  
Tammie Skorzak 1996  
Candice Brauer 1997  
Sarah Cabana 1997  
Michelle Ezell 1997  
Haley Harper 1997  
Eudelia Herrera 1997  
Tara Herzog 1997  
Kathy Kieswetter 1997  
Amy Novak 1997  
Deborah Shaw 1997  
Lisa Volney 1997  
Katrin Hemyari 1999  
Anna Le 1999  
Erin Welch 1999  
Melinda Martin 2000  
Sarah Rogers Nauman 2000  
Brigitte Perez 2001  
Charmaine Tupue 2001  
Kassie Blanchard 2002  
Jodi Haney 2002  
Thelma Martinez 2002  
Melanie Matzner 2002  
Jennifer McClary McDonald 2002  
Anna Ramage 2002  
Shannon Jones Schilke 2002  
Katie Austin 2003  
Leah Jameson 2003  
Ashley Phillips 2003  
Jennifer Holmes 2005  
Jessica McGinty 2005  
Kirsty Jarvis 2006  
Paige Young 2006  
Mere Ward 2007  
Jennifer Horton Davis 2010  
Erin Lewis 2010  
Chelsea Mcdonald 2010  
Jackie Ramirez 2011  
Ana Perdomo Silis 2011  
Paige Daniels 2012  
Kimberly Hyde 2012  
Chanelle Dozier 2013  
Courtney McFarland 2013  
Sam Branish 2014

# LOST SISTER LIST

## Epsilon Phi-Zeta Theta

Mikah Echols 2014  
Donna Nguyen 2015  
Raven Shanklin 2015

### Epsilon Chi KANSAS STATE UNIVERSITY

Kaire Arensman 1986  
Veronica Caine-Victor 1986  
Leslie Coleman 1986  
Stacey Collins Croenlein 1986  
Kimber Duncan 1986  
Deborah Dungee 1986  
Anita Espenlaub 1986  
Susan Giebler 1986  
Brenda Hageman 1986  
Andria Hainline 1986  
Stephanie Johnson 1986  
Belinda Lueker 1986  
Jennifer Mincer 1986  
Christine Myers 1986  
Sherrill Neff 1986  
Jill Phenicie 1986  
Michelle Regini 1986  
Karen Taylor 1986  
Constance Turner 1986  
Susan Wyman 1986  
Claire Zizza 1986  
Wynne Aldrich 1987  
Sara Weixelman Henry 1987  
Shannon Truesdell 1987  
Amy Hanna 1989  
Madyson Glenn 2015  
Allie Jewell 2015  
Cierre Jones 2015  
Sara McAfee 2015  
Christina Trent 2015

### Epsilon Psi UNIVERSITY OF TEXAS AT DALLAS

Janet Clements Crisco 1992  
Leslie Haggard 1992  
Dayna Bonham McGinty 1992  
Catherine Miller 1992  
Soraida Reyes 1992  
Michelle Pollock Ryser 1992  
Patricia Ivanoff Stamos 1992  
Kelly Warner 1992  
Priscilla Ferguson 1993  
Casie Jones 1993  
Kristina Sikes 1993  
Meredith Mangum 1994  
Stacey Sanders 1994  
Yvette Gonzalez 1995  
Misty James 1995  
Stacey James 1995  
Tracey James 1995  
Wendy Kent 1995  
Heather Marshall 1995  
Corri Patterson 1995  
Tiffany Winkler 1995  
Casandra Bock 1996  
Melissa Carker 1996  
Jennifer Fashimpar 1996  
Maria Hair 1996  
Viviana Valdivia 1996  
Amy Engleman 1997  
Vanessa Flores 1997  
Angela Goodwin 1997  
Karen Bell 1998  
Amy Fashimpar 1998  
Gulbin Guldal 1998  
Megan Mansell 1998  
Andrea Moss 1998  
Lauri Naber 1998

Natalie Redle 1998  
Iris Rodriguez 1998  
Nicole White 1998  
Misty Dill 1999  
Farrah Stuffer 1999  
Greta Clothier 2001  
Kerri Felderhoff 2001  
Jennifer Wigant 2001  
Jessica Eichhorn 2002  
Cheryl Evans 2002  
Alicia Brittain Hudson 2002  
Jennifer Mussat 2002  
Janie Stewart 2002  
Sharon Kirkpatrick Zaby 2002  
Katherine Crombie 2004  
Kim Hemenway 2004  
Erin Snell 2007  
Meagan Barker 2008  
Jackie Burke 2008  
Carissa Roitsch 2011  
Bekah Bittle 2013  
Sonia Hernandez 2013  
Rachel Patterson 2013  
Nia Smith 2013  
Laura Baker 2015  
Wing Chik 2015  
Marissa Cortinas 2015  
Caitlin May 2015  
Marcela Mejia 2015  
Pooja Reddy 2015  
Alejandra Saitas 2015

### Epsilon Omega TRUMAN STATE UNIVERSITY

Shayla Ayres 1993  
Jennifer Jerden Brenning 1993  
Jennifer Burkhart 1993  
Alison Carper 1993  
Tammy Davis 1993  
Danielle DeGeeter 1993  
Kimberly Donovan 1993  
Anne Earney 1993  
Amy Evans 1993  
Susan Smith Gater 1993  
Cheryll Keller 1993  
Ellen Layton 1993  
Stacey Longwell 1993  
Amy McGuirk 1993  
Kimberly Smith Pugh 1993  
Loretta Niewadomski Salzer 1993  
Tracy Skouby 1993  
Jennifer Sudomka 1993  
Sherrie Valleroy 1993  
Jennifer Bachhuber 1994  
Tasha Green 1994  
Rosemary Hernandez 1994  
Lee Meadows 1994  
Laurie Miller 1994  
Jennifer Ponte Remspecher 1994  
Jaime Rogers 1994  
Aimee Poland Whitacre 1994  
Elizabeth Cummings 1995  
Terri Fredrick 1995  
Nikki Graham 1995  
Sarah Goose 1995  
Rachael Guerra 1995  
Janice Schmersahl Hammond 1995  
Sara Harshaw 1995  
Carrie Hartung 1995  
Stacey Hildebrandt 1995  
Suzanne Schade 1995  
Melissa Schaefer 1995  
Sandra Upchurch 1995  
Kiersten Wickham 1995  
Melanie Duran 1996

Amanda Guelker 1996  
Kari Hickman 1996  
Jill Hatridge Barker 1997  
Harmony Cranford 1997  
Janine Hall 1997  
Mary Johnston 1997  
Christina Lammert 1997  
Shannon Lantz 1997  
Cindy Martin 1997  
Alyssa Troemel 1997  
Kimberly Arnold 1998  
Brooke Brengard 1998  
Caren DeGiaccio 1998  
Alison Duy 1998  
Brandy Erickson 1998  
Mary Farrell 1998  
Hilary Pickrel 1998  
Stephanie Schmidt 1998  
Kerry Shipley 1998  
Rachael Thomas 1998  
Brity Webster 1998  
Tammy Campbell 1999  
Erin DeSutter 1999  
Mary Dziewa 1999  
Sara Morris 1999  
Melanie Gipson 2000  
Natalee Hendry 2000  
Nicole Kellogg 2000  
Jessica Voorhies 2000  
Angela Barry 2001  
Stephanie Begnoche 2001  
Molly Goode 2001  
Anne Schlueter 2002  
Jenny Knight Huck 2003  
Ashley Krone 2004  
Kristy Warmbold 2004  
Veronica Gunter 2005  
Julie Rotter 2005  
Emi Griess 2006  
Courtney Moran 2006  
Grace McGaughey 2007  
Stephanie Scott 2007  
Yihan Feng 2008  
Kassie Mcelvain 2009  
Erin Mccann 2010  
Erica Robertson 2010  
April Young 2010  
Katie Hussey 2011  
Taylor Winger 2011  
Stephanie Fox 2013  
Michelle Hilley 2014  
Sam Overall 2015  
Jamie Harper 2016  
Kay Harvey 2016

### Zeta Alpha EASTERN MICHIGAN UNIVERSITY

Betty Moore Atkins 1974  
Eva Fischer Porter 1974  
Mary Riordan 1974  
Mary Reeves Rockwell 1974  
Anne Cooke Bernard 1976  
Karen Wilson 1976  
Diana Rotarius Forester 1977  
Denise Hunt 1977  
Karen Strang 1977  
Janice Becker Summer 1977  
Elizabeth Gogol Warner 1977  
Cathy McCombie Currie 1978  
Diane Deller Hansen 1978  
Joan Johnson 1978  
Susan Reese 1978  
Kathleen Wainwright 1978  
Wendy Gerwitz 1979  
Sandra Heidman Mariott 1979

Louellen Goschnick Talley 1979  
Mirna Jauregui Bowen 1980  
Susan Frazier 1980  
Pamela Gilbert 1980  
Maria Carrasco Guimares 1980  
Susan Remer 1980  
Barbara Verran 1980  
Kimberly McGonnell Carlini 1981  
Lizanne Doetsch 1981  
Laura Pemberton Elkow 1981  
Carolyn Fuller 1981  
Julie Demko 1982  
Belinda Betzoldt Nixon 1982  
Teresa Qualls 1982  
Elizabeth Szantner Smith 1982  
Suzanne Stevens 1982  
Victoria Darwin 1984  
Sue Drummond DeCock 1984  
Kelly Arney Heyde 1984  
Lexie Muir 1984  
Michelle Speck 1984  
Lisa Ferrara Bloodworth 1985  
Diane Rossi Michael 1985  
Renee Bush 1986  
Jacqueline Edgar 1986  
Susan Gentz Vredevelde 1986  
Julianne Wizauer 1986  
Christine Bodziak 1987  
Karen Burgess 1987  
Sandra Flores 1987  
Janel Borowski 1988  
Karen Michael 1988  
Julie Renke 1988  
Karen Rohwer 1988  
Julie Malouin 1989  
Michele Oates Hewitt 1990  
Diane Broermann Hurney 1990  
Kellie Masuch 1990  
Kelly McGee 1990  
Cara Boyers 1991  
Amy DeVoe 1991  
Susan Stoff 1991  
Jenna Pappson McGrew 1992  
Sarah Donohoe 1993  
Danielle Frey 1993  
Rebecca Herr 1993  
Melinda Watkins 1993  
Natalie Joyce 1994  
Britt Tran 1994  
Tracy Tscherny 1994  
Jeannine Miller 1995  
Sara Rigby 1995  
Kimberly Gruska 1996  
Stacy Kellogg 1996  
Lori Hammerberg 1997  
Marissa Payer 1997  
Amanda Rothman 1997  
Jennifer Simor 1997  
Alicia Weber Zarlenga 1997  
Kimberly Good 1998  
Jean Levensen 1998  
Rebecca Taub 1998  
Alik Bovoletis 1999  
Heather Giorgi 1999  
Danielle Swan 1999  
Cristin Mooney 2000  
Christina Phillips 2000  
Nina Youness 2000  
Robin Broadnax 2001  
Amanda Keyworth Gleason 2001  
Lauren Tunstall 2001  
Amy Opfer 2002  
Cynthia Arshonsky 2004  
Amanda Larsen Mobley 2005  
Hannah Pelham 2007  
Caitlin Hicks 2010

Liah Foster 2011  
Suzie Gutowski 2014

### Zeta Beta LEHIGH UNIVERSITY

Mary Sudano Allen 1975  
Mary Ferrante 1976  
Leslie Black Haber 1976  
Randi Kauffman 1976  
Lianne Kraushaar 1976  
Felicia Sevilla 1976  
Cynthia Davis Sheehan 1976  
Catharine Urisc Thorn 1976  
Catherine Hazlehurst 1977  
Judith Schwab Kelly 1977  
Laurie Levine 1977  
Gail Reinhart 1977  
Susan Schmider 1977  
Michele Boyd 1978  
Sharan Daniel 1978  
Kathleen Ireland Flickinger 1978  
Debra Ray 1978  
Lynne Gallagher Snyder 1978  
Laura Gardner Sullivan 1978  
Kathleen Blum 1979  
Maureen Eustace 1979  
Sue Hautzinger Garcia 1979  
Lisa Lutz 1979  
Marci Axelrod 1980  
Sandra Denton 1980  
Lynn Evangelista 1980  
Lisa Gorab 1980  
Barbara Narus 1980  
Linda Arnold Onok 1980  
Stacie Soule Waring 1980  
Lori Lyman DeGisi 1981  
Susan Garin 1981  
Cheryl Kuchler 1981  
Haelie Lee 1981  
Mary Renz 1981  
Stefanie Slachman Ruvo 1981  
Anne White 1981  
Nancy Clapp 1982  
Patricia Reilly 1982  
Darlene Archie 1983  
Rebecca Cronin Frick 1983  
Brenda Tabora Kay 1983  
Lynn Mayrhofer Nikkel 1983  
Christine Vento 1983  
Frances Cavaliere 1984  
Nancy Hanna 1984  
Mary Lynn 1984  
Bethanne Goodwin Nolan 1984  
Joan Pasko 1984  
Karen Schoonover 1984  
Beth Slawson 1984  
Katie Edwards Cassidy 1985  
Stacy Grossman Gibson 1985  
Heather Hughes 1985  
Jenny Ingraham 1985  
Julie Kauffman Orta 1985  
Alysha Ruddiman 1985  
Deirdre Sullivan 1985  
Suzanne Wambolt 1985  
Cathy Caruba Bridges 1986  
Alicia DiChristina 1986  
Maureen Frickanisce 1986  
Linda Johnson 1986  
Cynthia Kendall 1986  
Catherine McDonald 1986  
Pamela Meader 1986  
Stacey Slabik 1986  
Carrie Zabroski 1986  
Sarah Bean 1987  
Dianne Carlin 1987  
Maria Deise 1987

Alison Estey 1987  
Stacey Feldman 1987  
Laurie Jager 1987  
Sandi Kongsiri 1987  
Stacy Goldstein Lettie 1987  
Linda Rodriguez 1987  
Nicolette Berger Sherman 1987  
Danielle Weiner 1987  
Karen Atkiss 1988  
Danielle Weiser 1988  
Marisa Defillippo 1988  
Melissa Labell 1988  
Jody Leonard 1988  
Kerry McGeary 1988  
Kiersten Mitchell 1988  
Christine Poblete 1988  
Tammy Rich 1988  
Jennifer Sajda 1988  
Victoria Smith 1988  
Kelly Swanson 1988  
Amy Urwiler 1988  
Christina Wood 1988  
Maryelyn Coogan 1989  
Lisa Grimmell 1989  
Amy Grochowsky 1989  
Karin Kelly 1989  
Dana Lombardo 1989  
Miki Nishimura 1989  
Elizabeth Tursi 1989  
Carlyn Viola 1989  
Cori Wood 1989  
Lisa Gorab 1989  
Marjorie Horvitz 1990  
Kathryn Messina Johnson 1990  
Jennifer Rose McQueeney 1990  
Melanie Mooney 1990  
Cheryl Pingrey 1990  
Jennine Rexon 1990  
Kristen Sanderson 1990  
Barbara Simon 1990  
Rosalie Torres 1990  
Erin Brennan 1991  
Alison Mancuso 1991  
Faith Matthews 1991  
Heather Coogan Sirdashney 1991  
Melanie Riegler Walters 1991  
Meredith Armstrong 1992  
Jennifer Brooks 1992  
Kathryn Cassin 1992  
Jennifer Ittelson 1992  
Jennifer Kline 1992  
Kimberly Lake 1992  
Kira Myerson 1992  
Victoria Vinci 1992  
Leslie Barney 1993  
Jennifer Clarkin 1993  
Elizabeth Flanagan 1993  
Lori Gelfand 1993  
Kimberly Gentempo 1993  
Virginia Frisch McElroy 1993  
Janine Petrosky 1993  
Carrie Zegarski 1993  
Lisete Carinha 1994  
Megan Kline 1994  
Mary Koines 1994  
Amy Lebeda 1994  
Donna Cennamano 1995  
Shannon Dunn 1995  
Michelle New 1995  
Melanie Palmer 1995  
Grace Park 1995  
Kristie Prantil 1995  
Amy Style 1995  
Shari Abrams 1996  
Claudine Colon 1996  
Christine Galli 1996  
Julie Gibson 1996

Alison Jost 1996  
Rebecca McCluskey 1996  
Deborah Althoff 1997  
Kristy Kulick 1997  
Diana Davis Leonard 1997  
Megan Miller 1997  
Jessica Morgan 1997  
Jessica Weathers 1997  
Tracy Clayton 1998  
Kendra Horvat 1998  
Sarah Plancica 1998  
Amber Rosenberry 1998  
Jodi Eshleman 1999  
Kelly Glaser 1999  
Catherine Kise 1999  
Alison Kotch 1999  
Joi Motley 1999  
Kara Wetzel 1999  
Wendi Croft 2000  
Kacey Kohlman 2000  
Caroline Nigg 2000  
Laura Vanaskie 2000  
Tara Gerstner 2001  
Katie Lee 2001  
Julia Spitzer 2001  
Erika Murdock 2002  
Katherine Sancuk 2002  
Susan D'Inverno 2003  
Claire LeFevre 2003  
Kimberly McNeil 2003  
Stacy Sommerfield 2005  
Jessica Wren 2005  
Aja Jeanty 2008  
Katie Pence 2008  
Sofia Kehyaian-Pereira 2009  
Nicole Steacy 2010  
Lara Hoover 2011  
Elizabeth Mohammed 2012

**Zeta Gamma**  
GANNON UNIVERSITY

Susan Graham 1976  
Debra Herbol Macecebic 1976  
Elizabeth Paczolt 1976  
Gretchen Schlabach Seth 1976  
Mary Thompson 1976  
Roselle Randazzo Walkiewicz 1976  
Joyce Keating 1977  
Theresa Dowling McConnell 1977  
Noreen Fusco Peterson 1977  
Sue Wiggins 1977  
Rosemarie Bova 1978  
Mary Scottino 1978  
Christine Starr 1978  
Luann Washkow 1978  
Tamrea Winiecke 1978  
June Renton Harley 1979  
Tami Freeman 1980  
Joanne Frey 1980  
Mary Grundy 1980  
Helen Ludwig 1980  
Lisa Marzula 1980  
Kimberly McIver 1980  
Roxanne McKissick 1980  
Jill Brecht 1981  
Therese Caliguiri 1981  
Karen Cord 1981  
Terry Donohue 1981  
Patricia Carcaise Edinboro 1981  
Mary Feichter 1981  
Linda Hunley 1981  
Amy Rieder 1981  
Kelly Robisin 1981  
Sharon Simmers 1981  
Lisa Cianfarano 1982  
Maureen Brinkhoff 1983

Tina Sweesy 1983  
Maureen Russell 1984  
Jenny Swinsick 1984  
Mary Lang 1985  
Candy Bair Hinman 1986  
Karen Bost Krejdovsky 1986  
Terry Malloy 1986  
Michelle Pray 1986  
Lisa Persi 1987  
Robin Bienias 1988  
Christine Chuderewicz 1988  
Anna Guido 1988  
Cherlyn Fellman Hanna 1988  
Janine Mancini Sewell 1988  
Nanette Weinmann 1988  
Amy Eskra Brown 1989  
Denise Lombardo 1989  
Anne Giles 1990  
Paula Pawolski 1990  
Kristin Bergeron 1991  
Jill Dombrowski 1991  
Christina Melton 1991  
Bridget O'Leary 1991  
Denise Urbaniak Patridge 1991  
Liane Razkowski 1991  
Jennifer Campbell Rapp 1991  
Chantelle Sessa 1991  
Kimberly Rose 1992  
Annette McCabe Sendzik 1992  
Heidi Blauser 1993  
Kelly Sterling Hrach 1993  
Melissa Lilley Molinero 1993  
Maria Mine 1993  
Debra DiFranco Ljungquist 1994  
Maria Mine 1994  
Tonya Allemang Briggs 1995  
Sherri Turner Lloyd 1995  
Bridget Rafferty 1995  
Jamie Marki 1996  
Stephanie Nardine 1996  
Renee Patterson 1996  
Shaunna Horn 1997  
Janet Nowak 1997  
Kristin Saczalski 1997  
Amy Skrbini 1997  
Andrea Fisher 1998  
Kimberly Campbell 1999  
Melissa Burig Dimond 2000  
Bobby Letzo 2000  
Casey Miller 2000  
Joleen Shuey 2000  
Nicole Bruno 2001  
Patricia Speares 2001  
Brittany Weber 2001  
Alicia Otis 2004  
Gabrielle Cardamone 2011  
Hannah Carlson 2011  
Shaya Lefebvre 2011  
Carly Bone 2013

**Zeta Delta**  
TOWSON UNIVERSITY

Hildi Cohen 1979  
Mary Green 1979  
Kathryn Miller 1979  
Kathryn Pierson Schnitzer 1979  
Lynn Caplan 1980  
Laura Kamer 1980  
Rachel Cannon 1981  
Natalie Davis 1981  
Ellen Juers Hawkins 1981  
Amy Smith Lawson 1981  
Marla Livingston 1981  
Deborah Branham 1984  
Sandra Colwell 1984  
Pamela Forney Tochetone 1984

Carla Calaguas 1985  
Leslie Cohen 1988  
Susanna Gardner 1988  
Annmarie Griffin 1988  
Laura Harman 1988  
Ann Jacobs 1988  
Joanne Parrott McTavish 1988  
Karen Kilgus 1988  
Laura Trichel 1988  
Diane Wagner 1988  
Linda Moore Argentieri 1989  
Stacy Connors 1989  
Juliet Florian 1989  
Tina Julian 1989  
Teresa Martin 1989  
Theresa Najmy 1989  
Jennifer Serowich 1989  
Lita Gensheimer Yates 1989  
Sonya Atkinson 1990  
Angela Friedman 1990  
Angela Hooser 1990  
Laurie McConnell 1990  
Ann McGarity 1990  
Christie Miller 1990  
Joy Remley 1990  
Jennifer Smith 1990  
Tammy Thompson 1990  
Brenda Garcia Isom 1991  
Nicole Kuser 1991  
Lori Reed 1991  
Rachel Schreibfeder 1991  
Laura Gibbs 1992  
Tricia Mentro 1992  
Jennifer Monroe 1992  
Jill Schaffner 1992  
Tamara Doebler 1993  
Cynthia Glaser 1993  
Sandra Johnson 1993  
Luba Krayterman 1993  
Nancy O'Donnell 1993  
Deborah Schwalb 1993  
Linda Beard 1994  
Gina Canestraro 1994  
Sarah Paplauckas 1994  
Melissa Caltabiano 1995  
Amy Ciszewski 1995  
Amy Clark 1995  
Kathleen Noble 1995  
Rebecca Pellegrino 1995  
Stefanie Riley 1995  
Anna Kate Cross 1997  
Michelle Dachille Harris 1997  
Dana Johns 1997  
Robyn Kopp 1997  
Erin Sisul 1997  
Maureen Lineen 1998  
Stacy Grice 1999  
Cynthia Price 2004  
Lindsay Meney 2005  
Taylor Gaffney 2014  
Olivia Buttighieri 2015

**Zeta Epsilon**  
MICHIGAN  
TECHNOLOGICAL  
UNIVERSITY

Susan Northrup Mundahl 1979  
Cynthia Severson 1979  
Karla Church Shumway 1979  
Diane Dompierre 1980  
Bette Joffe 1980  
Christine Chapman McMullen 1982  
Catherine Munsch 1982  
Audrey Rist Curry 1983  
Sandra Ferry 1983  
Susan Hice Brandt 1984

Mary McCarthy Coburn 1984  
Lynn Hanes Dorfstatter 1984  
Amy Haas Giesen 1984  
Alison Frenzel Lloyd 1984  
Carol Liddicoatt Mowder 1984  
Darlene Smith 1984  
Jennifer Read 1985  
Michelle Scholten 1985  
Evelyn Bundesmann Fedrigo 1986  
Lisa Spurr Carr 1987  
Kathi Abata Cherry 1987  
Tisha Gardner 1987  
Wendy Harder 1987  
Linda Alkire Kinnunen 1987  
Angela Poulos Knaak 1987  
Kerry Marshall LaPointe 1987  
Rebecca Lutey 1987  
Eleanor Crittenden 1988  
Toni Gissendanner 1988  
Vickie Hilden 1988  
Michelle Mattson 1988  
Laura Senkin Barron 1989  
Tracy Paquette Miller 1989  
Jeannine Verbos 1989  
Julie Way 1989  
Patricia Connell Garland 1990  
Kara Johnson Noack 1990  
Beverly Gimmetstad Baartmans 1991  
Kristine Kott 1991  
Ellie Duoos Gilliam 1992  
Elizabeth Hovey 1992  
Jill Boegner 1993  
Julie Bacher 1994  
Andrea Calkins 1994  
Sara Johnson 1994  
Joanna Lipske 1994  
Rebecca Peterson 1994  
Richelle White 1994  
Bridget Cogley Clarke 1995  
Andrea DiNoble 1995  
Danielle McLeod 1997  
Angela Millard 1997  
Danielle Reynders 1998  
Victoria Stockton 1998  
Jori Unwin 2000  
Rachel Beck 2002  
Christine Ringlein 2002  
Sarah Pearson 2003  
Shannon Culberson 2005  
Jessica Sherman 2005  
Karmen Vrooman Simon 2008  
Mary Haworth 2014

**Zeta Zeta**  
WORCESTER  
POLYTECHNIC INSTITUTE

Marci Smith 1989  
Jennifer Keenan 1991  
Sharon Bosse 1993  
Patricia Kessler 1993  
Malinda Plog 1993  
Paula Breznia 1995  
Jessica Jamro 1995  
Valerie Schmitt 1995  
Kathleen Sheehan 1995  
Ellen Roach 1996  
Andrea Emery 1999  
Julia Jones Huyck 1999  
Jessica King 1999  
Tara Kelly 2002  
Denise Gleason 2005  
Catherine Carrigan 2007  
Amanda Jenkins 2007  
Brittany Hanna 2008  
Katherine McCormack 2008  
Meng Sun 2009

Anika Blodgett 2010  
Erica Norton 2010  
Amy Barry 2011  
Alexandra Mutty 2011  
Alexandra Jaeger 2012  
Zeng Liu 2012  
Manisha Krishnan 2013  
Jing Wu 2013  
Agyness Liao 2014  
Karen Sun 2014

**Zeta Eta**  
RENSSELAER  
POLYTECHNIC INSTITUTE

Joan Aiello Banks 1980  
Janice Fischer 1980  
Theresa Hamm 1980  
Lisa Hebert 1980  
Kathleen Hulsebosch 1980  
Kelly McDowell 1980  
Catherine McGinn 1980  
Elizabeth Sullivan 1980  
Cynthia Thomas 1980  
Jean Towns 1981  
Tracy Bandzul 1983  
Linda Oxley 1983  
Rebecca Howe Thomas 1983  
Christina Hicks Walsh 1983  
Dawn Abel 1984  
Adriana Cifuentes 1984  
Robin Davis 1984  
Kathleen Eldredge 1984  
Wisdom Lu 1984  
Teresa Opalka 1984  
Laurie Pinnette 1984  
Kathryn Rutter 1984  
Dorie Sabol 1984  
Joyce Smith 1984  
Erica Stahl 1984  
Karen Campbell 1985  
Mary Caron 1985  
Jeanne Lynch 1985  
Andrea Campbell Oehler 1985  
Paula Rolando 1985  
Elizabeth Schiffman 1985  
Carol Bongiovanni 1986  
Dawn Celentano 1986  
Vivian Kuo 1986  
Lisa Hooper Merritt 1986  
Valerie Northrop 1986  
Elizabeth Smith 1986  
Carolyn Hixson Vasisko 1986  
Wendy Brown 1987  
Laura Holmes Callan 1987  
Rocio Desiderio Fisher 1987  
Jill Kramer 1987  
Marietta Malik 1987  
Michele Modestino 1987  
Darlene Watson 1987  
Rebecca Bassette 1988  
Lisa Chen 1988  
Julie Freeman 1988  
Jennifer Herde Heflin 1988  
Anne Hill 1988  
Lina Modi 1988  
Valerie Lam Sontrop 1988  
Aileen Maguire 1989  
Jennifer Wu 1989  
Jennifer Conley 1990  
Bonnie Coonan 1990  
Colleen Fitzgerald 1990  
Suzanne Maline 1990  
Claudia Mazola 1990  
Drusilla Speaker 1990  
Julie Harford Walker 1990

Jodie Weiss 1990  
Sandra Fruehauf Beal 1991  
Kirsten Beasley 1991  
Elizabeth Berthold 1991  
Jennifer Bolyn 1991  
Julie Caleb 1991  
Julianne Yantachka 1991  
Julie Byrne 1992  
Michele Lubin 1992  
Andrea Thomas 1992  
Erin Butler 1993  
Tara Cunningham 1993  
Rachel Herwaldt 1993  
Laleh Kalhor 1993  
Trina Kovach 1993  
Nicole Peterson 1993  
Theresa Reitelman 1993  
Florence Shoebottom 1993  
Colleen Cavallaro 1994  
Kelly Ghelfi 1994  
Tina Pignataro 1994  
Danielle Rodier 1994  
Abigail Thomas 1994  
Christina Ward 1994  
Sharon Berger 1995  
Irene Wong 1995  
Colleen Conlon 1997  
Sheri Masscotte 1997  
Tara Palmer 1997  
Danice Mace 1998  
Emily Moshier 1999  
Jessica Case 2000  
Christine Bent 2001  
Andrea Catenaro Doherty 2001  
April Vroman 2002  
Erin Marks 2003  
Ashley Schaefer 2003  
Brittany Peterson 2004  
Becky Reithmayr 2004  
Patty Keenan 2005  
Elaine Lunsford 2005  
Emily Mastropiero 2009  
Shivanthi Narendran 2009  
Lisa DeCrescente 2011  
Lafrance Lafrance 2011  
Nicole Mangels 2011  
Ellie Menozzi 2011  
Amanda Stark 2011  
Danielle Balestrini 2013  
Alexis Wright 2013  
Gemma Ferrier 2015  
Kathy Lin 2015  
Bethany Nichols 2016

**Zeta Theta**  
LAFAYETTE COLLEGE

Doris Fjeldal Berard 1981  
Ann Byers 1981  
Susan DePhillips Fernandez 1981  
Leslie Koska Fundakowski 1981  
Marianne Platt Gage 1981  
Deborah Giordano 1981  
Margaret Rose 1981  
Marie Tillander 1981  
Valerie Soter Vick 1981  
Carol Crittenden 1982  
Karen Lau 1982  
Karen Schiller 1982  
Janine Burton Turner 1982  
Lisa Lacrose 1983  
Daria Link 1983  
Jennifer Eng Berg 1984  
Joanne Berkow 1984  
Karin Franklin 1984  
Michelle Hennes 1984  
Patricia Huckins 1984



# LOST SISTER LIST

## Zeta Theta-Zeta Tau

Kristen Nelson 1984  
 Jo Ellen Cockley 1985  
 Karen Holden 1985  
 Michele Turchi 1985  
 Donna Gascoyne Wilson 1985  
 Lisa Stine 1986  
 Karen Strachan 1986  
 Jill Barry 1987  
 Barbara Bower 1987  
 Sheila Foran 1987  
 Hollus Gessler 1987  
 Christina Larsen Haas 1987  
 Suzanne Schrock Kelley 1987  
 Jeanine Politi 1987  
 Melissa Lennon Walsh 1987  
 Christine Worsdale 1987  
 Gina Andrea 1988  
 Pamela Braunwell 1988  
 Melissa Gallagher 1988  
 Nancy Heffernan 1988  
 Lisa Henry 1988  
 Monika Jaensson Hussell 1988  
 Michele Krulik 1988  
 Colleen Mailhot 1988  
 Jennifer Marrone 1988  
 Christine Santangelo 1988  
 Laurie Yallowitz 1988  
 Christine Emerson 1989  
 Jodie Henderson 1989  
 Rebecca Kinal 1989  
 Jana O'Brien 1989  
 Meredith Renk 1989  
 Michelle Stozek 1989  
 Nicole Delli-Carri 1990  
 Debra Puckette Macaleer 1990  
 Janet Acculto 1991  
 Kristine Doornbosch Campbell 1991  
 Dana Evano 1991  
 Alisa Dakins 1992  
 Victoria Francisco 1992  
 Kimberly Kerler 1992  
 Jane Oh 1992  
 Lori Lambros Stella 1992  
 Ayse Ullucakli 1992  
 Shanen Gianotto Aranmor 1993  
 Teri Cornetto 1993  
 Nicola Gillies 1993  
 Katy Sheterom Hegrat 1993  
 Maureen McCabe 1993  
 Carrie Millard 1993  
 Leah Tillman 1993  
 Barrie Milunec 1994  
 Terri Hollis 1995  
 Siobhan O'Brien 1995  
 Carolyn Ohart 1995  
 Kelly Smith 1995  
 Genevieve De Jose Palmer 1996  
 Jennifer Au 1998  
 Shanna Stann 1999  
 Nicole Paquet 2002  
 Heather Trautner 2002  
 Raquel Herrera 2004  
 Jessica Jenkins 2004  
 Mary LaBuz 2006  
 Carissa Latona 2006  
 Jenna McNally 2006  
 Amy Mickiewicz 2007  
 Emily Deluca 2008  
 Giang Bui 2010  
 Melissa Homsher 2011  
 Bri Howard 2011  
 Julia Manacher 2011  
 Megan Myron 2011  
 Cassandra Uthgenannt 2013  
 Emma Fortier 2015

**Zeta Iota**  
**MIAMI UNIVERSITY**  
 Kimberly Barber 1982  
 Kathryn Bechtel 1982  
 Karen Blasi 1982  
 Denise Byers 1982  
 Tracy Thiel Carroll 1982  
 Elizabeth Walz Chin 1982  
 Patricia Heidotting Conley 1982  
 Carla Rub Darr 1982  
 Kathryn Eaton 1982  
 Angela Owens Glaab 1982  
 Denise Hayden 1982  
 Christine Hayes 1982  
 Michele Fleming Joseph 1982  
 Michelle Weber Kelley 1982  
 Judith Kivala Kimball 1982  
 Beth Kurila 1982  
 Maribeth Lichty 1982  
 Elizabeth Braun Littlefield 1982  
 Sandra Maddock 1982  
 Amy Martin 1982  
 Colleen McGinnis 1982  
 Debra McMahon 1982  
 Lori Murdock 1982  
 Susan Nelson Pickett 1982  
 Lori Russo 1982  
 Jean Sauer 1982  
 Diann Smith 1982  
 Lora Tintera 1982  
 Julianne Young 1982  
 Kimberly Zobel 1982  
 Amy Evans Buckley 1983  
 Jennifer Devlin 1983  
 Polly Schlegel Kenefick 1983  
 Elizabeth McCallum 1983  
 Vicki Payne 1983  
 Elizabeth Scanlon 1983  
 Lisa Schuerman 1983  
 Sandra Bruggeman Stewart 1983  
 Sally Willert 1983  
 Kathleen Zid 1983  
 Margaret Barry 1984  
 Julie Bloom 1984  
 Laurie Durdak 1984  
 Wendy Greenweller 1984  
 Julie Gulden 1984  
 Kathryn Hale 1984  
 Colleen Hull 1984  
 Melinda Moore 1984  
 Mary Nelson 1984  
 Elizabeth Baker Niehaus 1984  
 Lisa Seachrist 1984  
 Anne Searles 1984  
 Dawn Young 1984  
 Kathryn Etheridge Boales 1985  
 Mary Burgess 1985  
 Denise Plaskick Gaddo 1985  
 Margaret Jones 1985  
 Kristen Kocian 1985  
 Julie Bracken Perkins 1985  
 Elaine Morris Roberts 1985  
 Mary Scott 1985  
 Jennifer Short 1985  
 Janet Smith 1985  
 Christine Sandman Stone 1985  
 Jody Kleven Winkelmann 1985  
 Karol Belau 1986  
 Christine Kennelly Bigelow 1986  
 Robin Adleman Boggs 1986  
 Jennifer Dietz Buse 1986  
 Claudia Butler 1986  
 Morgan Downing 1986  
 Kelly Kennedy 1986  
 Sharon Kizior 1986  
 Kathleen Kurtz 1986

Bridget Loach 1986  
 Gina McGrath Mayes 1986  
 Karen Lahart Reardon 1986  
 Loretta Walters 1986  
 Sondra Weagle 1986  
 Sarah Wright 1986  
 Annemarie Aldrich 1987  
 Amy Augustus 1987  
 Jill Clemans 1987  
 Laura Lynch Clemmer 1987  
 Andrea Crosby 1987  
 Elizabeth Duffy 1987  
 Marla Hunckler Hricovsky 1987  
 Alexis Johnston 1987  
 Kristin Lahendorf 1987  
 Diane Lansing 1987  
 Erin Loughhead 1987  
 Lynne Schucker 1987  
 Tracy Bach Vogel 1987  
 Maria Fischer 1988  
 Leeann Redden Noyen 1988  
 Lisa Arnold Ondrula 1988  
 Stephanie Plunkett 1988  
 Jennifer Redick 1988  
 Lynn Spak 1988  
 Joan Ehrhardt Walker 1988  
 Amanda Blue 1989  
 Kelly Brautigam 1989  
 Elizabeth Carpenter Childers 1989  
 Susan Ehret 1989  
 Sarah Uek 1989  
 Nicole Vickroy 1989  
 Kristen Clark 1990  
 Amy Evans Buckley 1990  
 Brandee Dinging 1990  
 Melanie Reusser Garcia 1990  
 Ann Grayson 1990  
 Theresa Harken 1990  
 Jennifer Snow Kirby 1990  
 Christy Eilfritz Miller 1990  
 Amy Starks 1990  
 Callie Stivers 1990  
 Amy Wallin 1990  
 Suzanne Werber 1990  
 Laura Williams 1990  
 Sara Woodbury 1990  
 Heather Wakefield Beachy 1991  
 Kara Collins 1991  
 Dana Gray 1991  
 Kellie Kapp 1991  
 Jennifer Vickroy Schnettler 1991  
 Heather Starr 1991  
 Amber Thompson Thacker 1991  
 Deborah Ungerleider 1991  
 Melanie Allier 1992  
 Laura Miske Bean 1992  
 Heidi Ferguson 1992  
 Kimberly Gordon 1992  
 Melissa Janis 1992  
 HelenAnne Listerman 1992  
 Jane Marshall 1992  
 Jennifer Niwander 1992  
 Amy Warnecke Williams 1992  
 Francie Wilson 1992  
 Rebekah Bishop Baasten 1993  
 Amy Becker 1993  
 Ellen Croter 1993  
 Amy Dockweiler 1993  
 Elizabeth Ehrhart 1993  
 Kristin Arthur Miller 1993  
 Julia Morgenfeld 1993  
 Rebecca Harler Roach 1993  
 Andrea Aycinena 1994  
 Angela Bechtel 1994  
 Heather Ewen 1994  
 Nichole Hoover 1994  
 Traci Fox Jones 1994

Carol Magoon 1994  
 Ameer Ricketts 1994  
 Elizabeth Carrington 1995  
 Lindy Kurz 1995  
 Dawn Olson 1995  
 Rebecca Wagner 1995  
 Carly Seminari Weaver 1995  
 Sara Werling 1995  
 Christine Bennett 1996  
 Marie Lesko 1996  
 Melanie Dickerson Oliva 1996  
 Colleen Phillips 1996  
 Gracemarie Lame Rainwater 1996  
 Katherine Rendall 1996  
 Elizabeth Joniak 1997  
 Kendra Peck 1997  
 Melinda Roeder 1997  
 Jenny Bennett 1998  
 Diana Kuykendall Crysler 1998  
 Sarah Curtis 1998  
 Kelly Frank 1998  
 Meredith Jameson Gerbino 1998  
 Elizabeth Janousky 1998  
 Jennifer Landreth 1998  
 Stephanie Peiffer 1998  
 Jamie Schlaback 1998  
 Kelly Armstrong 1999  
 Margaret Betzel 1999  
 Katherine Snuttiger Snuttiger 1999  
 Jennifer Taylor 1999  
 Elizabeth Templeton 1999  
 Renee Tzakis 1999  
 Melissa Reger 2001  
 Jennie Taylor 2001  
 Elizabeth Foote 2003  
 Katie Wright 2003  
 Christina Henley 2005  
 Meredith Eva 2006  
 Susan Wooddell 2006  
 Heather O'Connell 2007  
 Caitlyn Purdy 2012  
 Amanda Wang 2012  
 Hanpei Wang 2013

**Zeta Kappa**  
**UNIVERSITY OF**  
**PITTSBURGH-JOHNSTOWN**  
 Maria Gombeda 1982  
 Renee Haberstroh 1982  
 Jill McNair 1982  
 Cheri Mollo 1982  
 Deborah Lohr Murphy 1982  
 Linda Soler 1982  
 Andrea Rogers Staib 1982  
 Marianne Ieni Mele 1984  
 Tina Eppolito 1985  
 Veronica Koeck 1985  
 Maria Amortegui Sturniolo 1985  
 Connie Sisti Tomassetti 1985  
 Michele Faith 1986  
 Janel Krohe 1986  
 Tonja Martin 1986  
 Sally McDonough 1986  
 Michele Derubis Pawlowski 1986  
 Dawn Scheiner 1986  
 Lisa Cannone 1987  
 Beth Figura 1987  
 Carol Stover 1987  
 Dawn Christopher Cavic 1988  
 Barbara Cool 1988  
 Cynthia Blanchard Crawford 1988  
 Michelle Heinlein 1988  
 Rachel Hughes 1988  
 Laura Kozub 1988  
 Jennifer Seese 1988  
 Danielle Singer 1988

Mary Domene 1990  
 Tammy Kirsch 1990  
 Kathleen Kosut 1990  
 Alesia Leigh 1990  
 Julie Leibold 1990  
 Joan Moore 1990  
 Carrie Wible Lemonovich 1991  
 Lisa Hutzell 1992  
 Laurel Adams Koss 1992  
 Stephanie Lampel 1992  
 Stephanie Floyd 1993  
 Rachel Jobses 1993  
 Wendolyn Santelli 1993  
 Jill Schell 1993  
 Lori Schmalz 1993  
 Meribeth Wolfe 1993  
 Pamela Anderson 1994  
 Jasmine Friedman 1994  
 Jennifer Hovanic 1995  
 Tina Ashbaugh 1996  
 Danielle Nadolsky LaGesse 1996  
 Jaimee Mashula 1996  
 Lesley Miller 1996  
 Amanda Hershock Harris 1999  
 Erika Adamski 2001  
 Lisa Berkey 2001  
 Kelly Fitzgerald 2001  
 Jessica Stevens 2004  
 Victoria Wozniak Wyland 2004  
 Jessica Barkhurst 2005  
 Kaitlyn Campbell 2006  
 Courtney Piper 2006  
 Danielle Sellman 2006  
 Melissa Rattenborg 2007  
 Jami Maderia 2010  
 Alyssa Petrilla 2010

**Zeta Lambda**  
**UNIVERSITY OF FINDLAY**  
 Cynthia Collins 1983  
 Cynthia Diller 1983  
 Holly Nilles 1983  
 Rebecca Prine 1983  
 Robin Ritchie 1983  
 Amy Spaulding 1983  
 Danielle Bauman Stocker 1983  
 Pattie Street 1983  
 Susan Taylor 1984  
 Celeste Tonnatti 1984  
 Kim Yozzo 1984  
 Andrea Gessner Ankerman 1985  
 Sandra Glitch 1985

**Zeta Mu**  
**STOCKTON UNIVERSITY**  
 Polly Weber Caffrey 1985  
 Sharon Grazioso 1985  
 Donna Saum Kupcha 1985  
 Elizabeth Martin 1985  
 Janet Mazzagetti 1985  
 Anne O'Sullivan 1985  
 Anita Worthey Reeves 1985  
 Wendy Robertson 1985  
 Robin Rosenthal 1985  
 Lori Cohen Sky 1985  
 Theresa Tropaea 1985  
 Sharon Wagner 1985  
 Susan Ludwick Cipriani 1986  
 Donna Kirby 1986  
 Stacey Wilder 1986  
 Kathy Endres 1987  
 Lynn Visinski McDonald 1987  
 Michele Moody Pelonero 1987  
 Deborah Perone 1987  
 Stacy Sellitto 1987  
 Robin Breisch Sweeney 1987

Dianna Thornton 1987  
 Katherine Vines 1987  
 Regina Hearn 1988  
 Amy Ingandela 1988  
 Valerie Pritchett 1988  
 Lorell Alling 1989  
 Gina-Marie DiGiacomo Bowan 1989  
 Jennifer Elder 1989  
 Angela Pavlick 1989  
 Jill Kornicki Stanley 1989  
 Jean Barnack 1990  
 Michele Dierberger 1990  
 Kimberly Messenger 1990  
 Elizabeth Schell 1990  
 Lisa Snider 1990  
 Monja Vuletic 1990  
 Suzanne Buchanan 1991  
 Nicole Cassar 1991  
 Rozalyn Horn Goldberg 1991  
 Kathy Krause 1991  
 Kimberly Mauroff 1991  
 Antoinette McGowan 1991  
 Alma Rivera 1991  
 Cindy Rivera 1991  
 Cheryl Wright 1991  
 Diana Caifa 1992  
 Donna Flumerfelt 1992  
 Stacey Gagnon 1992  
 Julia Harmelin 1992  
 Michele Kritzer 1992  
 Trish McNamara 1992  
 Andrea Neilsen 1992  
 Lisa Williams 1992  
 Jaimee Batista 1993  
 Jami Maderia 2010  
 Patricia Frisosky 1993  
 Kristine Hanford 1993  
 Jennifer Hay 1993  
 Karen Johnson 1993  
 Heather MacLauchlan 1993  
 Laura Palmer 1993  
 Amy Smith 1993  
 Jennifer Walley 1993  
 Kimberly Clay 1994  
 Cheri Haley 1994  
 Stacey-Ann Laurito 1994  
 Janetta Nagy 1994  
 Jennifer Tessing 1994  
 Myriam Barriento 1995  
 Beth Cooper 1995  
 Beth Corlett 1995  
 Nicole Harris 1995  
 Tiffany Moore 1995  
 Kristen Silverman 1995  
 Kelly Sullivan 1995  
 Roseline Waite 1995  
 Leigh Cooper 1996  
 Megan Cox 1996  
 Kerry Donovan 1996  
 Lauren Mazziotta 1996  
 Keri Mitchell 1996  
 Joy Moore 1996  
 Melissa Schoonover 1996  
 Sara Stevenson 1996  
 Ellen Cribbin 1997  
 Sandra Gager 1997  
 Jennifer Mullen 1997  
 Robyn Boniewicz 1998  
 Joy MacMahan 1998  
 Blythe Moore 1998  
 Christina Aker 1999  
 Somer Doto 1999  
 Liz Simon 1999  
 Tascha Gal 2000  
 Kelli Smith 2000  
 Tina Smith 2000

Meghan Crawford 2003  
Shadis Dye 2004  
Jennifer Garcia 2004  
Jacquelyn Romanowicz 2004  
Kristina Linker 2006  
Lauren Dudas 2007  
Katherine McMahon 2007  
Mary Pleczynski 2007  
Alyssa Thomas 2007  
Danielle Mueller 2008  
Kerry Vaccaro 2008

**Zeta Nu**

**ALMA COLLEGE**

Michelle Bowman 1985  
Michele Draper 1985  
Susan Gardner 1985  
Stephanie Litton 1985  
Debra Newkirk Massot 1985  
Barbara Podgorski Spray 1985  
Melinda Steiner 1985  
Michelle Brindle Baker 1986  
Renee Brush Baldi 1986  
Jennifer Balten 1987  
Christina Raymond Botbyl 1987  
Lisa Burmeister 1987  
Ruth Acton DeWitt 1987  
Kelly Dolan Hogrell 1987  
Deborah Dewitt Knittle 1987  
Sandra Snyder 1987  
Alicia Tetzlaff 1987  
Tamara Waidelech 1987  
Kelley Hall 1988  
Tina Janoschka 1988  
Julia Langdon 1988  
Cheryl Learst 1988  
Tammi Morris Morris-Kral 1988  
Christine Nobis 1988  
Laura Reibel 1988  
Carrie Mason Skogfeldt 1988  
Chere Nickerson Tipton 1988  
AnnMarie Baker 1989  
Amy Hough 1989  
Kimberly Kaczmarek 1989  
Dina Myers 1989  
Amy Neumeister 1989  
Lise Eberly Vander Velde 1989  
Janet Walker 1989  
Amy White 1989  
Caryn Whitehouse 1989  
Carol Alexander Durk 1990  
Darlene Wilson 1990  
Megan Johnson Foreman 1991  
Donna Harrier 1991  
Kristin Allen Bull 1992  
Mary Kay Ecken 1992  
Jennifer McMaster Koster 1992  
Michelle Higgins Brown 1993  
Ann Cleary 1993  
Ann Gibbs 1993  
Sarilyn Sands 1993  
Dinice Buitendorp 1994  
Jennifer Edwards 1994  
Jenny Reeder Kerr 1995  
Dana Cole 1996  
Nicole Deja Edwards 1996  
Meredith Hiatt 1996  
Christine Mayers 1996  
Jamie Raden 1996  
Jen Dulz 1997  
Roxanna Weisenbach 1997  
Amanda Clark-Ashby 1998  
Dawn Korson 1998  
Beth Richnak 1998  
Jamie Hedrick LaFrance 1999

Keyta Rayford 2000  
Michelle Reinecke 2000  
Rachel Winberg 2000  
Alexandra Bartlett 2001  
Crystal Davis 2001  
Julie Frick 2001  
Elizabeth Smith 2001  
Anne Fuhrig 2002  
Rachel Dyke 2003  
Linda Slough 2003  
Erika Johnson 2005  
Anna Zichi Curtis 2006  
Sofia Medina 2007  
Sammy Bohy 2010  
Rebekah Miller 2011  
Brianna Ouimette 2012  
Rebecca Parker 2012  
Holly Ross 2012  
Meghan Litwiller 2014

**Zeta Xi**

**CORNELL UNIVERSITY**

Mary Bowman 1985  
Beth Benson Call 1985  
Kristine Farnsworth 1985  
Pamela Feodoroff 1985  
Jeanne Biemer Grzelak 1985  
Donna Handwerger 1985  
Eileen Hennessey 1985  
Laura Keresty 1985  
Andrea Lieblein 1985  
Susan Mackesey 1985  
Laura Magid 1985  
Maura McCauley 1985  
Diane O'Shaughnessy 1985  
Josephine Pagani 1985  
Pamela Parker 1985  
Nancy Quattrocchi 1985  
Michelle Russo 1985  
Anoush Koroghlian Scott 1985  
Amy Selick 1985  
Nancy Cohen Shatz 1985  
Susan Sosnow 1985  
Joanne Larose Vadney 1985  
Andrea Wheeler 1985  
Frances Willis 1985  
Mary Zakour 1985  
Loren Altshuler 1986  
Erica Ange 1986  
Stacey Berg 1986  
Patricia Drobner 1986  
Susan Geller 1986  
Virginia Giddings 1986  
Lisa Gross 1986  
Sharon Israel 1986  
Michele Jacobsen 1986  
Tracy Keller 1986  
Hang Lee 1986  
Kimberly Levine 1986  
Anne Lozier 1986  
Robin Lyons 1986  
Julie O'Shaughnessy 1986  
Debra Samuels 1986  
Nadine Shear 1986  
Jill Simon 1986  
Ilissa Rubinstein Sternlicht 1986  
Jeanne Tomlinson 1986  
Jodean Tonic 1986  
Debra Schneider Toy 1986  
Jean Winkler 1986  
Lori Darrow 1987  
Shari Fagen 1987  
Randi Freedman 1987  
Colleen Nolan 1987  
Nyssa Reine 1987  
Leslie Walترز 1987

Julie Werbel 1987  
Tracy Evans 1988  
Hallie Goldman 1988  
Lara Greco 1988  
Susan Hanchett 1988  
Angela Leong 1988  
Laurie Logan 1988  
Andrea Panchenko 1988  
Marianne Perie 1988  
Igmara Sanchez 1988  
Melissa Stoloff 1988  
Amy Adams 1989  
Melanie Bleyler 1989  
Leigh Chandler 1989  
Jane Ferrara 1989  
Ines Hwang 1989  
Jennifer Milne 1989  
Kathryn Pierson 1989  
Arlaina Rivere 1989  
Dana Rozansky 1989  
Elisabeth Starkman 1989  
Amy Sussman 1989  
Wendy Landman 1990  
Andrea Littleton 1990  
Elaine Luong 1990

**Zeta Omicron**

**KETTERING UNIVERSITY**

Suzanne Schaefer Barczak 1986  
Tina Horr 1986  
Kristen Urban McGuffey 1986  
Christa O'Brien 1986  
Robin Roby 1986  
Jeanne Riley Watson 1986  
Elizabeth Mellich Woodrich 1986  
Jennifer Toole Mock 1987  
Cheryl Richey Cruse 1988  
Margaret Murphy 1988  
Ellen Findlow Dekoker 1989  
Wendy Oberlee 1989  
Michelle Murphy Van Wambeke 1989  
Shalini Bahl 1990  
Vineeta Dubey 1990  
Robin Comfort Aranowski 1991  
Jennifer Wilson Head 1991  
Angela Bohr Darnall 1992  
Connie Cook Hogen 1992  
DeRelle Jones 1992  
Charu Sinha Hayes 1993  
Mandy Waterbury Pallozzi 1993  
Mary Holbrook 1995  
Jackie Mack 1995  
Denise McCrossin 1995  
Stephanie Colton 1996  
Neeti Nanda 1996  
Melissa Root 1996  
Kristin Duggan 1997  
Amanda Shoknsnyder 1997  
Erica Hatherley Whitcomb 1997  
Patricia Newlin Giltinan 1999  
Sarah Klein 1999  
Megan Ford Ogden 1999  
Elizabeth Lawrence Swisher 2000  
Melissa Burns 2008  
Rachel Woodbridge 2008

**Zeta Pi**

**SAINT JOSEPH'S UNIVERSITY**

Elizabeth Arno 1987  
Patricia Barnes 1987  
Lisa Reagan Clayton 1987  
Jeanne Gallagher 1987  
Kathleen Goggins 1987  
Kathleen Haggerty 1987  
Jane Kushner 1987

Carolina Lombardo 1987  
Karen Scarano 1987  
Kathleen St Clair Davis 1988  
Deirdre Hartman 1988  
Beth Wilkins Juel 1988  
Karen Mc Erlain 1988  
Joan Connelly 1989  
Leslie Hagan 1989  
Gina Macconi 1989  
Jane Sampugnaro 1989  
Janice Schwemmer 1989  
Jacqueline Bryan Seelig 1989  
Stephanie Carroll 1990  
Joanne Connor 1990  
Heather Cranmer 1990  
Laura Eugster 1990  
Nancy Haug 1990  
Lauren McDonald 1990  
Melissa Moran 1990  
Allyson Mueller 1990  
Kimberly Wessell 1990  
Susan DeVuono 1991  
Jennifer Hobson 1991  
Mia Lucarini 1991  
Claire Sullivan 1991  
Jennifer Brown 1992  
Vicki Dunphy 1992  
Alison Glowacz 1992  
Marion Guinan 1992  
Kathleen Keady 1992  
Margaret Mazza 1992  
Candice McConnell 1992  
Demetra Mouratidis 1992  
Ellen Pancoast 1992  
Danielle Robillard 1992  
Kira Allen 1993  
Christine Danneberg 1993  
Shannon Jagtiani 1993  
Susan Keyock 1993  
Carla Kim 1993  
Gretchen Mangold 1993  
Lori Ottinger 1993  
Melissa Sharrie 1993  
Linda Yezi 1993  
Brianna Jarabak 1994  
Colleen Tinney 1994  
Manon Apacible 1995  
Kathleen Cabbage 1995  
Jennifer Mangan 1995  
Susan Migliaccio 1995  
Jennifer Ainge 1996  
Gina Bittinger 1996  
Julie-Ann McFann 1996  
Melissa Muller 1996  
Colleen Shannon 1996  
Meghan Conway 1997  
Meaghan Barna 1998  
Margaret Duffy 1998  
Anne Mancuso 1998  
Erica Baran 1999  
Lori Sass 1999  
Marisa Fulton 2000  
Devyn McNamee 2000  
Meghan Unger 2000  
Breehan Black 2001  
Kristie Harrison 2001  
Rebecca Mitchell 2001  
Amanda Thornton 2004  
Roxanna Javadi 2005  
Stephanie Marinchak 2005  
Lauren Atwood 2009  
Molly Brennan 2009  
Courtney Clarke 2009  
Elyse Clonan 2009  
Jennifer Costic 2009  
Nicole Feery 2009

Keptah Julien 2009  
Megan Mannix 2009  
Abigail Marcinko 2009  
Megan Scanlon 2009  
Dominique Welch 2009  
Christine Williams 2009  
Laura Bartos 2010  
Rachael Britt 2010  
Lucille Casazza 2010  
Tara Castellone 2010  
Kelly Cox 2010  
Lauren Delellis 2010  
Bridget Gibbons 2010  
Kaitlin Kelly 2010  
Margaret Long 2010  
Katie Mactaggart 2010  
Brianna Mcdaid 2010  
Erin Reagan 2010  
Courtney Tyszkla 2010  
Margaret Von Seekamm 2010  
Amanda Cominsky 2011  
Elizabeth Mitchell 2011  
Claire O'Neill 2011  
Leah Power 2011  
Sarah Boyce 2012  
Elizabeth Brand 2012  
Chiara Curcillo 2012  
Erin Leigh Rogers 2013  
Taylor Martin 2015

**Zeta Sigma**

**NORTHWOOD UNIVERSITY**

Michele Maloney Burdo 1988  
Cherie Carr 1988  
Gina Galvan 1988  
Sherri Guise 1988  
Lisa Hirn 1988  
Suzanne Holman Jones 1988  
Tania Lee 1988  
Beth Lipscomb 1988  
Lindsay McFeely 1988  
Melissa Morrill 1988  
Paula Parr 1988  
Danielle Petroskey 1988  
Avery Sullenger 1988  
Jennifer Winks 1988  
Kathryn Avignone 1989  
Gwendolyn Franko 1989  
Cassandra McGrath McCarthy 1990  
Tonya Smith 1990  
Lauren Van Horne 1990  
Jennifer Doehring 1991  
Tara Fucinari 1991  
Meghan Morrill 1991  
Charlene Silence 1991  
Suzanne Zade 1991  
Lisa Brauning 1992  
Lori Kreiner 1992  
Stephanie Pickerd 1992  
Tara Board 1993  
Maarije Van Bree 1993  
Dena Scolaro 1994  
Renee Sedorchuk 1994  
Ami Estapa 1995  
Andrea Manning 1995  
Misty Weaver 1995  
Kelly Brittain 1996  
Lisa McDonald 1996  
Pauline Molenda 1996  
Jennifer Prater 1996  
Jody Sewell 1996  
Natalie Adams 1998  
Jamie Busha 1998  
Jennifer Dahn 1998  
Amy Gracey 1998

Elizabeth Greene 1998  
Theresa Post 1998  
Jennifer Usery 1998  
Mickelle Wiegert 1999  
Carrrie Oldinski 2000  
Stacey Drenberg 2001  
Sarah Drummond 2001  
Danisha Green 2001  
Jade Jackson 2002  
Beth Ciot 2003  
Sara Kosin 2003  
Jamie Osborn 2004  
Krystal Auer 2007  
Gen Davis 2008  
Laura Barritt 2010  
Summer Hinkle 2010  
Michelle Geiser 2013  
Meaghan Penning 2014

**Zeta Tau**

**SETON HALL UNIVERSITY**

Maria Bowling 1989  
Kristin Burgh 1989  
Sara Hahn 1989  
Jennifer Kelly 1989  
Michelle Krey 1989  
Tracy Laboda 1989  
Kristy McCann 1989  
Sharon McGrath 1989  
Dorothy Perry 1989  
Donna Robinson 1989  
Elizabeth Vinhas 1989  
Susan Weber 1989  
Jennifer Cyr 1990  
Colleen Delaney 1990  
Elena Grimaldi 1990  
Jean Istafanous 1990  
Katherine Moreau 1990  
Mary Redmond 1990  
Victoria Suzanne Toth 1990  
Jodi Walter 1990  
Dina Conhaim 1991  
Jennifer Cunningham 1991  
Amy Hartshorne 1991  
Gina Scirica 1991  
Christine Tangredi 1991  
Annette Barraco 1992  
Barbara Bley 1992  
Carla Di Benedetto 1992  
Tara Flannery 1992  
Meredith Lempa 1992  
Janice Martinez 1992  
Stacie McEvoy 1992  
Jennifer Moore 1992  
Loriann Perone 1992  
Dawn Russalesi 1992  
Marcie Trajer 1992  
Jennie Caruso 1993  
Caroline Farrell 1993  
Christine Farrell 1993  
Megan Linnenman 1993  
Katherine Pretto 1993  
Christina Schmenkel 1993  
Mary Silva 1993  
Patricia Chang 1994  
Tara Dzitko 1994  
Jennifer Menza 1994  
Angela Pierrro 1995  
Cathy Pillari 1995  
Laura Crane 1996  
Heather Mullane 1996  
Maryellen White 1996  
Abby Agnew 1997  
Kara Bonvissuto 1997  
Julie Grande 1997  
Melissa Memoli 1997

# LOST SISTER LIST

## Zeta Tau-Theta Lambda

Carolyn Wright 1997  
Lauren Vann 1998  
Casey Grillo 1999  
Brooke Norman 1999  
Amy Sisko 1999  
Carla Zinkewich 1999  
Jennifer Azzolini 2001  
Christi Datri 2001  
Michele Kelleher 2002  
Dana Salamone 2002  
Shannon Holato 2003  
Amanda McElean 2003  
Kristen Goble 2004  
Natalie Spitzzerri 2004  
Mallory Bodhuin 2005  
Justine DuBois 2006  
Stacey Emker 2007  
Amy Mitchell 2008  
Rebecca Rivard 2009  
Briana Nguyen 2011  
Tiffany Knighten 2012  
Nina Accardo 2015

### Zeta Upsilon NORTHERN MICHIGAN UNIVERSITY

Julie Hale 1989  
Laurie Gay 1990  
Melissa Barrett 1991  
Susan Perkins 1991  
Stephanie Ross 1991  
Melinda Carlson 1992  
Lynnette Noel 1992  
Julie Thill 1992  
Annette Tommola 1992  
Kristen King 1993  
Shawna Hughes 1994  
Liz Rathburn 1994  
Shanon Anderson 1995  
Bridgett O'Hara 1995  
Amy Wilson 1995  
Brooke Dice 1996  
Rochelle Jackson 1996  
Alexis Mills 1996  
Tricia Sheldon 1998  
Shery Peterson 1999  
April Bullock 2002  
Katherine Koch 2004  
Kelsey Waggoner 2004  
Vanessa Swanson 2005  
Kristin Ritley 2006  
Morgan Sisson 2014  
Katelyn Hansen 2015  
Lisa Stevens 2015

### Zeta Phi MCMMASTER UNIVERSITY

Sonja Wenk Addison 1991  
Janet Ruckpaul Adler 1991  
Sarah Coomber 1991  
Maria Sari 1991  
Anne Bain 1992  
Joy Taylor Reszek 1993  
Hina Ahmad 1994

### Zeta Psi WESTERN MICHIGAN UNIVERSITY

Melissa Brown 1993  
Kristin Finton 1993  
Leah Gosney 1993  
Gabrielle Fleischer Green 1993  
Andrea Harris 1993  
Christine Klavitter 1993  
Lisa Nonn 1993  
Andrea Purdy 1993

Tammy Scott 1993  
Pamela Shoemaker 1993  
Kelly Siler 1993  
Jillayne Smith 1993  
Mary Hill Witkowski 1993  
Jill Johnson 1994  
Rose Lazari 1994  
Allison McKeever 1994  
Emilie Ellison 1995  
Ellen Hoelne 1995  
Jennifer Jakubik 1995  
Emily Jolley 1995  
Rebecca Moore 1995  
Connie Steinbach 1997  
Lisa Wong 1997  
Amy Powers 1999  
Kathleen Vaught 1999

### Zeta Chi UNIVERSITY OF WESTERN ONTARIO

Mary-Kathryn Browne 1992  
Nicole Jambrosic Clark 1992  
Ann Coates 1992  
Michelle Standen Elston 1992  
Allison MacLeod 1992  
Bettie Adach Patton 1993  
Sarah Selhi 1993  
Jennifer Yonemitsu 1993  
Lori Cassels 1995  
Anne Dymont 1995  
Amy Kent 1995  
Lindsay Robinson 1995  
Caron Wilson 1995  
Janine Burgess 1996  
Tara Graat 1996  
Katharine Mihec Mihevc 1996  
Carla Purves 1996  
Andrea Dunowski Riedel 1996  
Laurie Dudo 1997  
Meghan Dilworth 1998  
Alana Racicot 1998  
Elizabeth Reaume 1999  
Julie Hannum 2000  
Lindsay Lemay 2000  
Lindsay Satterthwaite 2000  
Sandra Hanna 2001  
Anna Brackley 2002  
Andrea Rawecki Glenn 2002  
Sophia Esther Scott 2002  
Aziza Ahad 2003  
Alisha Phillips 2003  
Joanna Roe 2003  
Patricia Krysiak 2008  
Carmen Joles 2010  
Emily Mackle 2010  
Eternity Harris 2011  
Kimberly Ah-Chong 2013  
Carlyle Apps 2013  
Alex Barone 2013  
Riley Coffin 2013  
Riley Connor 2013  
Natasha Cryderman 2013  
Sara Dawit 2013  
Amanda Grant 2013  
Simone Green 2013  
Ashley Han 2013  
Brianna Harford 2013  
Emily MacLennan 2013  
Paige Matalati 2013  
Amy O'Kruk 2013  
Nicole Ricci 2013  
Sophie Salbaing 2013  
Aruni Samarabandu 2013  
Alexis Smith 2013  
Desiree Smith 2013

Victoria Treacy 2013  
Afsana Allidina 2014  
Nicole Barucha 2014  
Calee Benson 2014  
Miriam Bishay 2014  
Tara Caravaggio 2014  
Katrina Cirone 2014  
Sierra Clark 2014  
Erin D'Souza 2014  
Julia DiStasi 2014  
Brittany Gill 2014  
Jenna Hanbidge 2014  
Brittany James 2014  
Alex Kelly 2014  
Stephanie Lang 2014  
Katie Lyons-Uhlenbrauck 2014  
Bridget MacDonald 2014  
Morgan Mackenzie 2014  
Emma McGillis 2014  
Isabella Pascheto 2014  
Alina Salemohamed 2014  
Becky Whiley 2014  
Chelsea Wilson 2014  
Hanna Armocida 2015  
Adele Brawley 2015  
Lise Byers 2015  
Jenny Chen 2015  
Cara Douglas 2015  
Olivia Duffy 2015  
Vendela Edmonds 2015  
Sarah Gates 2015  
Amanda Henderson Jones 2015  
Heili Kelly 2015  
Julia Krason 2015  
Sophia MacLean 2015  
Lauren Michaud 2015  
Jess Munro 2015  
Giouzelin Mutlu 2015  
Meera Rajah 2015  
Taylor Rasmussen 2015  
Lauren Scott 2015  
Abby Shantz 2015  
Emma Sinclair 2015  
Lisa Todaro 2015  
Shyanna Walls 2015  
Geneva Weber 2015  
Kate Young 2015

### Zeta Omega ONTARIO TECH UNIVERSITY

Priyanka Bahl 2013  
Emma-Mary Blackwood 2013  
Ramisa Chowdhury 2013  
Patricia Thompson Gambier 2013  
Emily Howse-Hackl 2013  
Charlotte Maclean 2013  
Nirvana Misir 2013  
Tooba Rashid 2013  
Alison Martin Robichaud 2013  
Shawn Curran Ypes 2013  
Ashley Clark 2014  
Natalie D'Hollander 2014  
Siobhan Keenan 2014  
Nadine McCormick 2014  
Sarah Nelson 2014  
Ally Pleskina 2014  
Alexandra Pratt 2014  
Michelle Rogers 2014  
Amber Sargent 2014  
Jillian Blain 2015  
Zinny Edu 2015  
Yijia Li 2015  
Brittany Loxton 2015  
Michelle Selvaratnam 2015

### Theta Alpha LOUISIANA STATE UNIVERSITY

Jan Bergeron 1979  
Patty Bergum-Nafas 1979  
Colleen Conley 1979  
Celia Filgo 1979  
Suzanna Gibbons 1979  
Susan Gilfoil 1979  
Frances Guerin 1979  
Nancy Jacobson 1979  
Leslie Moore 1979  
Amy Nesbit 1979  
Nancy Meyer Pivik 1979  
Sandra Shields 1979  
Susan Speers 1979  
Karen Trahan 1979  
Johneva Walters 1979  
Grace Buechter 1980  
Sue Clifford 1980  
Cheri Coates 1980  
Julie Forschler 1980  
Ann Freeman 1980  
Joan Rizuto 1980  
Mary Lohrey Carroll 1981  
Cheryl Danos 1981  
Susan David 1981  
Sherry Stephenson 1981  
Rebecca Waldrup 1981  
Elizabeth Cressy 1982  
Michelle Cressy 1982  
Julia Dinsler 1982  
Cheryl Murphy 1982  
Brenda Castiglione Sharp 1982  
Laura Brou 1983  
Kim Byars 1983  
Jeanette DiPiazza 1983  
Jamie Drewes 1983  
Mary Kammann 1983  
Allison Lewis 1983  
Maria Matthews 1983  
Karla Stevens 1983  
Amelia Thornton 1983  
Patricia Gernon Allwein 1984  
Florence Crowder 1984  
Dana Guggenheim 1984  
Patricia Guidroz 1984  
Millicent McKoin 1984  
Rene Planchard 1984  
Brenda Castiglione 1985  
Lisa Dipiazza Disanza 1985  
Geraldine Flynn 1985  
Susan Moss Hayden 1985  
Jill Howell 1985  
Sharon Kelley 1985  
Paige Lilley 1985  
Katherine Muth 1985

### Theta Beta AUBURN UNIVERSITY AT MONTGOMERY

Terri Wachs Goodner 1980  
Anita Jordan Jones 1980  
Karen Russian 1980  
Sharon Landers Hay 1981  
Dede Pryor Ogden 1981  
Belinda Hatfield Stanley 1981  
Amy Dowe Berman 1982  
Susan Brooks Catt 1982  
Wendy Woodman Hallford 1982  
Robin Hopper 1982  
Stacy Jones Myers 1982  
Jan Brown 1983  
Patricia Saturley Gilpin 1983  
Jeanne Greenwell 1983  
Donna Murphy Mason 1983

Donna George Wilson 1983  
Gretchen Gordon Beaulieu 1984  
Donna Gates 1984  
Kimberly Smith Whitaker 1984  
Yvonne Earnhardt Freeman 1985  
Deanna Collier McLaughlin 1985  
Kimberly Hand Miller 1985  
Lorena Register Davis 1986  
Shira Foster Estes 1986  
Melissa Bishop Fuller 1986  
Susan Miller Parnell 1986  
Tonja Park Evans 1987  
Terri Izzo 1987  
Paige Thorne Kyser 1987  
Angela Grant Reed 1987  
Suzanne McBride Smith 1987  
Beverly Matheny Godwin 1988  
Tina Little Harris 1988  
Lisa Hollis 1988  
Kimberly Hill Kramer 1988  
Renee Mowbray Lawson 1988  
Rita Mayhan 1988  
Lisa Bechard Mixson 1988  
Tana Baggiano Kennedy 1989  
Natalie Lyon 1989  
Becky Morgenstern 1989  
Stephanie Rider 1989  
Marianne Smitherman 1989  
Joni Burson 1990  
Lisa Duncan Jarman 1990  
Jennifer Logan 1990  
Lee Guidroz Pass 1990  
Beverly "BJ" Binford Shepherd 1990  
Kane Blackmon 1991  
Beth Anne Connor 1991  
Misty Gaharan 1991  
Marnie Knight 1992  
Amy Davis Vercher 1992  
Kimberly Carter 1993  
Addie Crum Cochran 1993  
Jennifer Headley Houser 1993  
Stephanie Peacock Lee 1993  
Katherine Williams McLean 1993  
Jessica Mullin 1993  
Suzy Stowe 1993  
Tobi Whitaker 1994  
Sandy Marshall 1995  
Carrie Moss 1995  
Sandy Richardson 1995  
Sheri Shipman 1995  
Nicole Chappell Thompson 1996  
Christina Anderson 1997  
Erin Ashe 1997  
Tiffany Rudd Atkinson 1997  
Julie Hand 1997  
Jene Lee 1997  
Rachel Martin 1997  
Kerrie Brewer McCracken 1997  
Holly Norris Randall 1997  
Angela Shelton 1997  
Sabrina McKinzie 1998  
Emily Wheeler 1998  
Christina Bell 1999  
Kellie Berry 1999  
Shannon Cox 1999  
Marie Estrada 2000  
Laura Leary 2000  
Ashley Sweeney 2000  
Janie Singletary Mohajerin 2001  
Amanda Chance Rollan 2001  
Sheena Burdett 2002  
Jade House 2002  
Ashley McLeod Lang 2002  
Lindsey Holland Wagner 2002  
Amy Yeagan 2002  
Mackenzie Yim 2002

Courtney Harris 2003  
Michelle Holman 2003  
Rachel Rhodes 2003  
Melody Douberly 2004  
Ashley Warrick 2004  
Allison Killough 2005  
Christine Kneidinger 2005  
Morgan Wainwright 2005  
Bethany Fain 2006  
Ali Morgan 2007  
Dominique Boley 2008  
Erin Mullane 2008  
Carlie Ainsworth 2009  
Samantha Clark 2009  
Carson Craft 2010  
Erin Montgomery 2010  
Anna Tidwell 2010  
Jordan Byrd 2011  
Destiny Hill 2011  
Danielle Stewart 2011  
Savannah Szabo 2011  
Brittany Urquhart 2013  
Rebecca Delgado 2014

### Theta Gamma GEORGIA SOUTHERN UNIVERSITY

D'Anna King Ballard 1980  
Deborah James 1980  
Robin Johnston 1980  
Joy Mitchell 1980  
Lee Guidroz Pass 1990  
Alicia Griffin 1981  
Mary Vallone 1981  
Beth Anne Carter 1982  
Anna-Marye Blalock Richardson 1982  
Erin Gourley 1983  
Doris Jones 1983  
Katrina Norman 1983

### Theta Delta UNIVERSITY OF NORTH GEORGIA

Francis Brown 1983  
Ronda Vaughn Hackney 1983  
Delia Williams 1983  
Leigh Craven 1984  
Debra Dixon 1984  
Alisa Collier McIntire 1984  
Tracey Brackett 1985  
Gia Hulsey 1985  
Susan Hodges Paget 1985  
Sharon Canahl 1986  
Elree Griffin 1986  
Julie Hinton 1986  
Lori Richards Moore 1986  
Shelly Black 1988  
Sharon Burrow 1988  
Sandra Arp 1989  
Sheri Samples 1989  
Amy Smith Puzder 1990  
Carla Powell 1991  
Judith Brooks Donnelly 1992  
Michelle Watkins 1992  
Tori Rice McCord 1994  
Amanda Singley 1994  
Susan Burdett Zenyuh 1994  
Ashley Sweeney 1995  
Robyn Norman 1995  
Michele Rothwell 1995  
Kristen Wallace Wolfe 1995  
Regina Reagan 1996  
Brittany Gilbert Garrett 1997  
Tanya Skellen Jefferson 1997  
Heather Tait 1997  
Kelly Anderson 1998  
Danielle Klaus 1998



Anna Raiteri 1998  
 Brandye Smith 1998  
 Katrina Agnew 2000  
 Christine Cox 2000  
 Kristin Herndon Spencer 2000  
 Brandy Ferrell 2002  
 Kathleen Hodges 2002  
 Katie Lambert Clemens 2003  
 Jessica Taylor 2003  
 Amber Wright 2003  
 Kathryn Capps 2004  
 Pamela Sowles Hayes 2004  
 Leslie Hardwick 2005  
 Christina Payne 2005  
 Caitlin Sauls 2005  
 Jenny Bridges 2006  
 Whitney Hanson 2006  
 Jessica Stowe 2006  
 Allyson Hammonntree 2007  
 Kerry Griffith 2008  
 Leanna Cagle 2009  
 Kristen Cash 2009  
 Lauren Banks 2010  
 Sarah Coryell 2010  
 Sadie Newhouse 2011  
 Brooklynn Stinchcomb 2011  
 Emily Billingsley 2012  
 Jessica Dinsmore 2012  
 Deidre Dollfuss 2012  
 Maggie Gayler 2013  
 Abigail Word 2014  
 Ashleigh Brown 2015  
 Rachel Hatcher 2015  
 Alana Stewart 2015  
 Taylor Thompson 2015

**Theta Epsilon**  
 UNIVERSITY OF  
 SOUTH ALABAMA

Mary Cyoq Chapman 1984  
 Kimberly Dalton 1984  
 Julia Dannelley 1984  
 Kimberly Ferguson 1984  
 Teresa Morris Kyle 1984  
 JoNell Parker Vachet 1984  
 Nancy Johnston Boerth 1985  
 Anna Taylor Brostrom 1985  
 Leslie Cobb 1985  
 Cynthia Lee Grant 1985  
 Wendi Sitsinger 1985  
 Tamara Tornquist Swor 1985  
 Shirley Watts Wright 1985  
 Abbie Ratcliff Lee 1986  
 Jennifer Johnson 1987  
 Tammy Koll 1987

Lisa Byrd Koller 1987  
 Susan Ramsay Michael 1988  
 Angela Sebastian 1988  
 Kelly Trenchard 1988  
 Wendy Wells 1988  
 Michele Germann 1989  
 Alicia Tremer Harp 1989  
 Ginger Slaughter 1989  
 Elaine Smith Stockton 1989  
 Tracey Brown 1990  
 Susan Ebling 1990  
 Laura Floyd 1990  
 Kimberly Jones 1990  
 Melissa Jordan 1991  
 Kimberly Rushing 1991  
 Natalia Williams 1991  
 Tavia Cauble 1992  
 Lori Chancery 1992  
 Melissa Maddox Glavan 1992  
 Shannon Moore Higgins 1992  
 Kelli Hill 1992

Tara Link 1992  
 Melanie Mancuso 1992  
 Jamie Martin 1992  
 Karen Jackson Parsell 1992  
 Jean Raia 1992  
 Binalli Menta Mehta 1993  
 Regina Mitchell 1993  
 Danielle Niolet 1993  
 Andrea Reed 1993  
 Allison May Josephson 1994  
 Stephanie Morgan 1994  
 Kelli Williams 1995  
 Jennifer Barros 1996  
 Jennifer Louy 1996  
 Leigh Potter 1997  
 Donna Hughes Sessions 1997  
 Jennifer Hankins 1998  
 Jenny Krishnan 1998  
 Karen Manning 1998  
 Michèle Passeur Ray 1998  
 Aimee Stober Wohlstadter 1998  
 Kellie Dunnam 1999  
 Katie McBryer 1999  
 Dara Smith 1999  
 Tricia Ambrose 2000  
 Sarah Cantrell 2000  
 Jennifer Flynn 2000  
 Mary Perkins 2000  
 Valerie Souve 2000  
 Brittany Granger 2001  
 Adrienne Matranga 2001  
 Christina Morken 2001  
 Julie Spratlin 2001  
 Leah Dubuission 2002  
 Crystal Skantz 2002  
 Tiffany Borgstede 2003  
 Lane Boyers 2003  
 Jessica Kelly 2003  
 Amanda Lee 2003  
 Jennifer Mallette 2003  
 Katie Osterieder 2003  
 Megan Milks 2004  
 Kristina Lanford 2005  
 Michelle Lankey 2005  
 Amelia Padilla 2005  
 Whitney Mathis 2006  
 Victoria Redmond 2007  
 Breanne Fortenberry 2008  
 Amanda Schram 2008  
 Chelsie Jacobs 2009  
 Kristen Taylor Looney 2009  
 Rheanne Nunn 2009  
 Maddie Stanley 2013

**Theta Zeta**  
 RANDOLPH-MACON  
 COLLEGE

Stephanie Scharf Aiken 1987  
 Kimberly Clements 1987  
 Regan Hurler 1987  
 Elizabeth Korsun 1987  
 Patricia Marks 1987  
 Tracey Munno 1987  
 Melissa Reynolds 1987  
 Jennifer Irvin Schermerhorn 1987  
 Laura Throckmorton 1987  
 Deborah Touwe 1987  
 Janet Wayland 1987  
 Danette McEntee Brady 1988  
 Leigh Coleman 1988  
 Lisa Stecher Faust 1988  
 Eileen Martin Graessle 1988  
 Amanda Surdyk Steele 1988  
 Harper West 1988  
 Amie Dryden 1989  
 Wendy Hull 1989

Victoria McClure 1989  
 Kimberly Beckhom 1990  
 Glendale Harding Burton 1990  
 Dawn Cordrey 1990  
 Heather Levesque 1990  
 Ford Porter McFall 1990  
 Molly Phelps 1990  
 Sara Foreman Caron 1991  
 Joanna Becker 1992  
 Amanda Stewart Buttacavoli 1992  
 Candice Dunkerley 1992  
 Stacey Hermann 1992  
 Katherine Lawrence 1992  
 Rebecca McCarty 1992  
 Angela Nuckols 1992  
 Rebecca Smith 1992  
 Carey Aurentz 1993  
 Claudia Covert 1993  
 Angela Kizer 1993  
 Catherine Smith 1993  
 Kelli McGuire 1994  
 Amanda Mottley 1994  
 Amanda Rutledge 1994  
 Heather Thompson 1994  
 Tracey Hockaday Valdivia 1994  
 Katherine Walter 1994  
 Jennifer Cole 1995  
 Jamie Salerno 1995  
 Krisha Loftus 1996  
 Heather McLearee 1996  
 Sarah Flood 1997  
 Rachel Goldstein 1997  
 Heather Goodman 1997  
 Dianah Johnson 1997  
 Stephanie Lane 1997  
 Caroline Thompson 1997  
 Maida Wallace 1998  
 Tracy Sutphin 1999  
 Amanda Brownwell 2000  
 Christina Pendleton 2000  
 Tammy Darby 2001  
 Carey Williams 2001  
 Shona Allison 2002  
 Lauren Chapman 2002  
 Casey Hall 2002  
 Courtney Miles 2002  
 Emily Lord Yanez 2002  
 Laura Holmes Faison 2003  
 Susan Borowski 2004  
 Rita Gayle 2004  
 Sarah Allison 2006  
 Liz Andrews 2007  
 Jennifer Batson 2007  
 Maylena Spencer 2009

**Theta Theta**  
 MISSISSIPPI STATE  
 UNIVERSITY

Anissa Power Busby 1989  
 Jacqueline Bartholomew Egdford 1989  
 Sandra Grantham Flatt 1989  
 Tiffany Frost Hollingsworth 1989  
 Penny Ladner Holston 1989  
 Teresa Hubbard Huffman 1989  
 Sandie Irvine 1989  
 Kimberly Jones 1989  
 Christine Dudley Lamb 1989  
 Jamie Hodges Lee 1989  
 Nicole Nichols Lee 1989  
 April Moore Massey 1989  
 Pamela Peacock Peoples 1989  
 Betty Reichard 1989  
 Jennifer Rodgers 1989  
 Kimberly Terrell 1989  
 Tracey Traicoff 1989  
 Anastasia Shirey Veinotte 1989

Dana Ware 1989  
 Patricia Garcia Bickerstaff 1990  
 Jennifer Morphis Cave 1990  
 Kristina Frey 1990  
 Jennifer Gandy 1990  
 Dani Nichols Goggans 1990  
 Amy Higgason 1990  
 Jennifer Davenport Kemper 1990  
 Kimberly Wood Killough 1990  
 Kathleen Lambert 1990  
 Alice Williams Wise 1990  
 Jodee Creel 1991  
 Marie Hataway Davidson 1991  
 Kim Maddox 1991  
 Christy Morgan 1991  
 Amanda Nichols 1991  
 Jennifer Walker 1991  
 Terri Turner Walls 1991  
 Rosanna Beck Blair 1992  
 Bethany Brantley 1992  
 Marie Moore Brantley 1992  
 Michelle Calton 1992  
 Susan Hamilton 1992  
 Diane Allen Hawks 1992  
 Stephanie Campbell Jue 1992  
 Bettey Mingo Lippincott 1992  
 Grace Pickett Long 1992  
 Martha Sones Megehee 1992  
 Paulette Brackeen Pippin 1992  
 Serena Pippin 1992  
 Judith Cooper Shattuck 1992  
 Kristy Snuggs 1992  
 Lynn Colvin Wiman 1992  
 Lea Henderson Byers 1993  
 Teri Cooper 1993  
 Wendy Ellis 1993  
 Leigh Hill 1993  
 Shannon King 1993  
 Stacey Lucas 1993  
 Gayla Norwood 1993  
 Nikki Gunter Williams 1993  
 Shelley Kitchens Day 1994  
 Poppy Gammill 1994  
 Lori Parkman Nail 1994  
 Stacey Gibson Payne 1994  
 Melodie Petty 1994  
 Anna Long Rickman 1994  
 Norma Schmidt 1994  
 Wendy Shuman 1994  
 Roxanne Webb Womack 1994  
 Tammy Breedlove 1995  
 Amy Creel 1995  
 Meg Davis Prince 1995  
 Leslee Langford 1995  
 Ami Peyton 1995  
 Kimberly Hood 1997  
 Jacqueline Crocker 1998  
 Amanda Rubiano 1998  
 Candice Tankersley 1999  
 Hanna Sutterfield 2000  
 Lauren Whisenhunt 2000  
 Elaine Baxter 2001  
 Sarah Foley 2001

**Theta Iota**  
 WESTERN KENTUCKY  
 UNIVERSITY

Amy Bivin Bruni 1990  
 Karen Coots Harper 1990  
 Julie Eirk Hudson 1990  
 Katherine Kinahan 1990  
 Anne Embry Mahre 1990  
 Amy McCloud 1990

Gretchen Holt Moroney 1990  
 Donna Ratcliff Murray 1990  
 Rachel Hamilton Piekarski 1990  
 Gwendolyn Riley 1990  
 Tammy Duke Roberts 1990  
 Jennifer Seitz 1990  
 Heather Smith 1990  
 Lori Beck 1991  
 Kimberly Craig 1991  
 Barbara Kelley 1991  
 Ashley Rose Kreitzmeier 1991  
 Sarah Sprinkle 1991  
 Cherry Stewart 1991  
 Lori Abell 1992  
 Holley Warren Baker 1992  
 Christee Mitchell Bentley 1992  
 Tonya Cooper 1992  
 Tracy Durham 1992  
 Wendy Faulkner 1992  
 Sarah Gilmore 1992  
 Jennifer Laughlin 1992  
 Deborah Schwartz 1992  
 Kelli Clark Bratcher 1993  
 Cassidy Deely 1993  
 Noreen Nadolsky Marsh 1993  
 Laura Neese 1993  
 Mandy Hodnik Robinett 1993  
 Sara Squires 1993  
 Paula Stocker 1993  
 Michelle Bush 1994  
 Rachel Cannon 1994  
 Teresa Bernstein Menefee 1994  
 Sarah Whitley 1994  
 Erica Arvin 1995  
 Laura Brandenburg 1995  
 Angela Clayton 1995  
 Jill Oglesby 1995  
 Tiffany Tucker 1995  
 Erin Ward 1995  
 Laura Hobgood 1996  
 Jaime Wesley 1996  
 Ashley Draper 1997  
 Nicole Johnson 1998  
 Tiffany Amodio 2000  
 Megan Workman 2001  
 Katie Hays 2002  
 Bridgett Williams 2002  
 Maya Freeman 2003  
 Cheryl Hines 2004  
 Jessica Adams 2005  
 Christy Guenther 2006  
 Bridgette Taylor Cox 2009  
 Amy Childers Cardwell 2010  
 Shelia Sanders Mefford 2010  
 Mackenzie Perkins 2010  
 Tammy Geary Tooley 2010  
 Sterling Grey 2011  
 Nicole Stambaugh 2011  
 Kayla Stout 2011  
 Bailey Young 2011  
 Brooke Crutcher 2012  
 Emily Hargis 2012  
 Taylor Kemp 2012  
 Alyssa Duvall 2013

**Theta Kappa**  
 UNIVERSITY OF VIRGINIA

Sharon Steadman Barbera 1990  
 Billie Bennett 1990  
 Jacqueline Deavers 1990  
 Elizabeth Ignacio 1990  
 Ellen Ignazio 1990  
 Adrienne Day Kendrick 1990  
 Teresa Mitchell 1990  
 Lisa Parks 1990  
 Kathryn Rose 1990

Rachel Sambat 1990  
 Kimberly Pritchard Williams 1990  
 Olivia Wilson 1990  
 Jeanine Laiza 1991  
 Estella Li 1991  
 Jacqueline Roach 1991

**Theta Lambda**  
 UNIVERSITY OF  
 WEST FLORIDA

Heather Hoffman 1990  
 Melissa Lutz 1990  
 Patti Reynolds Dean 1991  
 Jill Mortenson Gause 1991  
 Emily Goetz 1991  
 Kimberly Swaney Lovius 1991  
 Wendy Wells 1991  
 Kimberly Garver 1992  
 Kyndra Jones Sheets 1992  
 Catherine Cox 1993  
 Tina Holzmann 1993  
 Mary Robertson Mitchell 1993  
 Regina Rossi 1993  
 Patricia Jones Spitzer 1993  
 Constance Stewart 1993  
 Melissa Verschraegen 1993  
 Tara Halstead 1994  
 Jennifer Del Lingafeldt 1994  
 Patricia Hudnall Wilder 1994  
 Carrie Holt 1995  
 Ursula Lechleitner 1995  
 Connie Robertson 1995  
 Elizabeth Chapman 1996  
 Erin LaRowe 1996  
 Katie O'Neill 1996  
 Theresa Ormsby 1996  
 Jojeana Singleton 1996  
 Jennifer Berka 1997  
 Paula Clark Bryan 1997  
 Armanda McAlmond 1997  
 Alison Moxley 1997  
 Emily Adrian 1998  
 Heidi Oberther Keegan 1998  
 Natalye Lenon 1998  
 Ryan Alvis 1999  
 Sarah Ballard 1999  
 Alison Carlucci 1999  
 JoAnna Marolla 1999  
 Sara Perkins 1999  
 Leandra Rodriguez 1999  
 Melissa Volpe 1999  
 Rebecca Ponczoch Wolf 1999  
 Amber Zapffel 1999  
 Jessica Roberts Chavis 2000  
 Casey Kimbrell 2000  
 Leslie Shay Rogers 2000  
 Jennifer Seay 2000  
 Sara Sparks 2000  
 Molly Wolf 2000  
 Mary Ballance 2001  
 Leighann Flynn 2001  
 Althea Hotaling 2001  
 Tina Johnson Howard 2001  
 Trina Huber 2001  
 Clarissa Ruiz 2001  
 Kiera Eppedio 2002  
 Venus Giannareas 2002  
 Lauren Klinkenberg 2002  
 Morgan Maygarder 2002  
 Aimee Vaughn 2002  
 Kari Haas 2003  
 Alison Hendrix 2003  
 Jessica Wilson 2003  
 Dawn Stroup Hosking 2004  
 Bennett Pinckard 2004  
 Kim Sandhoff 2005

# LOST SISTER LIST

## Theta Lambda–Nu Beta

Cindy Williamson 2005  
 Laura Dubuisson 2006  
 Charlotte Cummins 2007  
 Ashleigh Musgrove 2007  
 Karissa Williams 2007  
 Deidre Schuchardt 2008  
 Connor Durant 2009  
 Kaleigh Salter 2009  
 Marissa Mestre 2010  
 Lauren Hughes 2011  
 Courtney Dorman 2013  
 Danelly Albino-Rodriguez 2014  
 Alvia Martin 2014  
 Janae Williams 2014  
 Kristina Jacques 2015

### Theta Mu UNIVERSITY OF NORTH CAROLINA WILMINGTON

Christina Barden Arredondo 1991  
 Sarah Baldwin 1991  
 Adriane Brinson 1991  
 Leigh Daniel 1991  
 Cynthia Dodgin 1991  
 Sabra Queen Feeney 1991  
 Christie Fuller 1991  
 Lori Graham 1991  
 Pamela Gregory 1991  
 Melissa Hart 1991  
 Kimberly Martin 1991  
 Pamela Moore 1991  
 Christine Shue 1991  
 Jill Wanchock 1991  
 Jacqueline Winokur 1991  
 Kelly Rodgers Anderson 1992  
 Carla Craig 1992  
 Gwen Gravina 1992  
 Lori Hackney 1992  
 Jody Simiele 1992  
 Lin Valera Sue 1992  
 Tanya West 1992  
 Jeanne Aaron 1993  
 Nicole Dickens 1993  
 Nicole Grogan 1993  
 Michele Immekus 1993  
 Amanda Langdon 1993  
 Virginia Newton 1993  
 Stephanie Poulin 1993  
 Kimberly Shepard 1993  
 Amber Boone 1994  
 Laura Brewer 1994  
 Brandy Holler 1994  
 Laura Niblock 1994  
 Elena Turbeville 1994  
 Stephanie Turner 1994  
 Crystal Cook 1995  
 Megan Hayman 1995  
 Leslie Horn 1995  
 Summer Straw Reaves 1995  
 Erin Thibodeaux 1996  
 Emily Bowman 1997  
 Whitney Nugent 1997  
 Shannon Wojcik 1997  
 Meredith Carruthers 1998  
 Hope Houser 1998  
 Mary Lyczkowski 1998  
 Monica Rush 1998  
 Nicole Tracy 1998  
 Amy Hammond White 1998  
 Noelle Zannotti 1998  
 Teresa Abernethy 1999  
 Katherine Cook 1999  
 Heather Crowder 1999  
 Amanda Jordan Marks 1999  
 Melissa McLean 1999  
 Lisa Dudek 2000

Deanna Hicks 2000  
 Tara Stroud 2000  
 Kelly Traynham 2000  
 Tessa Burnett 2001  
 Adrienne Edmonds 2001  
 Allison Fowler 2001  
 Heather McCallum 2001  
 Ashley Miller 2001  
 Lindsey Campbell 2002  
 Blair Dougher 2002  
 Victoria Glasser 2002  
 Crystal Hunnicutt 2004  
 Nicole Vecchio 2004  
 Michelle Dighero 2006  
 Annie Snarski 2006  
 Stephanie Celenza 2007  
 Taylor Diehl 2007  
 Caitlin Hauck 2007  
 Kayla Hayes 2007  
 Crystal Raynor 2007  
 Bridger Costin 2008  
 Jenna McCallon 2010  
 Kayla Bynum 2011  
 Yu Lee 2011  
 Meghan McFarland 2011  
 Katie Osmond 2011  
 Anna Whetzel 2011  
 Clair White 2011  
 Kaitlynn Dacey 2014  
 Kat Washington 2014  
 Cassidy Webb 2015

### Theta Nu VIRGINIA COMMONWEALTH UNIVERSITY

Michelle Allen 1993  
 Carol Allen CdeBaca 1993  
 Erin Moran 1993  
 Jennifer Smith 1993  
 Tracy Whiting 1993  
 Nancy Benson 1994  
 Jamie Dennis 1994  
 Karen Garrett 1994  
 Pamela Powell 1994  
 Julie Stuart 1994  
 Tanya Ward 1994  
 Pamela Ante 1995  
 Mary Harrison 1995  
 Stephanie Reitz 1995  
 Dana Swartz 1995  
 Patricia Duffy 1996  
 Kimberly Hopkins 1996  
 Joy Maitland 1996  
 Lisa Summerell 1996  
 Jillian Thompson 1996  
 Amy Hurd 1997  
 Fayeruz Barbari 1998  
 Nicole Erdman 1999  
 Jamie Nelder 1999  
 Courtney Barrett 2000  
 Katie Little 2001  
 Tamara Panuska 2001  
 Dana McChesney 2003  
 Emily Spear 2003  
 Heather Warren 2004  
 Caitlin Weems 2004  
 Julie Petro 2005  
 Anastasia Wolf 2006  
 Brittany Burke 2007  
 Allison Embrey 2007  
 Emma Goerlich 2008  
 Laura Indingaro 2009  
 Audra Shreve 2009  
 Lauren Simpkins 2009  
 Alexa Cledes 2011

Natalie Gomez 2011  
 Ashli Minor 2011  
 Rachel Whitlock 2011  
 Jessica Zenko 2011  
 Gabrielle Barnes 2012  
 Ella Cajayon 2012  
 Parmida Enayatizadeh 2013  
 Taylor Gleason 2014  
 Maegan Kranz 2015  
 Kendall Masterson 2015  
 Alexandra Starnes 2015

### Theta Xi CLEMSON UNIVERSITY

Gina Warren Buzby 1994  
 Kerry Hinkle 1994  
 Kristen Jones 1994  
 Jennifer Keifer 1994  
 Susan Layton 1994  
 Jennifer Mack 1994  
 Katherine Maraist 1994  
 Valerie Pate 1994  
 Melissa Pflum 1994  
 Robbin Ray 1994  
 Jennifer Young 1994  
 Janice Honey Sutter 1995  
 Jessica Blake 1996  
 Judith Henderson Evans 1996  
 Amy Higgs 1996  
 Suzanne Wolff 1996  
 Jennifer Wright 1996  
 Melanie Boyer 1997  
 Caroline Temple 1998  
 Laura Bender Walker 1998  
 Hollynn Moody 1999

### Theta Omicron WESTERN CAROLINA UNIVERSITY

Amanda Beard 1996  
 Lora Cline 1996  
 Dana Harrison 1996  
 Stacey Hinson 1996  
 Nancy Bramlett Kickliter 1996  
 Noelle King 1996  
 Alecia Maney 1996  
 Tiffany Wilson 1996  
 Elizabeth Fields 1998  
 Sarah Shephardson Benson 2000  
 Rae Burgess 2000  
 Kimberly Wallace 2000  
 Carolyn Wilson 2000  
 Melissa McDaniel 2001  
 Stephanie Netherland 2001  
 Kristin Thompson 2001  
 Stephanie Yoder Niefert 2002  
 Shannon Swink 2002  
 Mel Church 2005  
 Heather Roland 2006  
 Amanda Spicer 2008  
 Brittany Heitz 2010  
 Alicia Petty 2010  
 Augaly Kiedi 2012  
 Julianna Moore 2012  
 Courtney Toole 2012  
 Alex King 2013  
 Sherry Rigby 2013  
 Haylee McConnell 2016

### Theta Pi LAMBETH UNIVERSITY

Courtney Nelson Jackson 1997  
 Tara Herndon Goad 1998  
 Alexis Wallin 2000  
 Kristie Jarrett 2005  
 Deborah Rook Bryant 2009

### Theta Rho BARRY UNIVERSITY

Holly Harrington 1998  
 Andrea Santora 1998  
 Mary Tantoco 1998  
 Rose Tantoco 1998  
 Nikki Dietz Ruiz-DeCastilla 2000

### Theta Sigma VALDOSTA STATE UNIVERSITY

Carol Cabral 1998  
 Casey Copeland 1998  
 Janice Dennard 1998  
 Jennifer Feinberg 1998  
 Garruth Gilbert Henderson 1998  
 Alexis House 1998  
 Elizabeth Ison 1998  
 Torey Jolley 1998  
 Joy Knighton Merritt 1998  
 Allison Miller 1998  
 Patricia Briganti 1999  
 Charlsie Bird McElroy 2000  
 Jessica Ogletree 2000  
 Julia Pugachow 2000  
 Kristina Kimball 2001  
 Mandy Thomas 2001  
 Sarah Adams 2002  
 Emily Roszkowiak 2003  
 Christine Gibson 2006  
 Michelle Guttman 2006  
 Christi Wright 2006

### Theta Tau BELMONT UNIVERSITY

Jylian Bell 1999  
 Megan Bradford 1999  
 Jennifer Hamby 1999  
 Nancy O'Hearn 1999  
 Emily O'Hern 1999  
 Beth Homan Vannata 1999  
 Jennifer Dyer 2000  
 Taylor Kahlmann 2000  
 Ellen Norwell Dobner 2001  
 Susan Hughes 2001  
 Jessica Smith 2001  
 Grace Barnett 2002  
 Stephanie Christenson 2002  
 Heather Lucht 2002  
 Kristen McRary 2002  
 Rachel Watson 2002  
 Jessi Gray 2004  
 Laura Bear 2005  
 Lauren Hood 2005  
 Gina Kacenjar 2005  
 Kathryn Ambler 2008  
 Morgan Caldwell 2009  
 Malen Amaya 2011  
 Courtney Hickey 2011  
 Cari Morris 2011  
 Ann Marie Rittenhouse 2011  
 Haley Hanneman 2013  
 Clara Litavsky 2015  
 Ally Wallace 2015  
 Alex Sebrn 2016

### Theta Upsilon GEORGETOWN COLLEGE

Fayellen Carr Krieg 1999  
 Ashlee Wheeler 1999  
 Angela Brown Taylor 2000  
 Tiffany Wheeler 2000  
 Katie Brown 2001  
 Leslie Cornett 2001  
 Sarah Blaney 2002  
 Sara Krebs 2002

Laura Birdwhistell Stephens 2002  
 Jamie Marsh-Spalding 2003  
 Erin Miller 2003  
 Carolyn Schnurr 2003  
 Kimberly Tangeman 2003  
 Amanda Griffith 2004  
 Ashley Wright 2004  
 Ashley Cartwright 2006  
 Gina McClure 2006  
 Jenny Hitt 2008  
 Cheryl Brumley 2011  
 Sydney Mosko 2012  
 Tylyn Carson 2013

### Theta Phi UNIVERSITY OF TAMPA

Gabrielle Gomes 2001  
 Elaine Wren Krause 2001  
 Jessica Pietrzak 2001  
 Jennifer Borgh 2003  
 Camilla Seippel 2003  
 Carolanne Carrillo 2004  
 Melissa Kerr 2004  
 Renee Gaetan Ruggieri 2004  
 Kimberly Stark 2004  
 Andrea Brown 2005  
 Katie Margeson 2005  
 Janelle Middents 2005  
 Nicole Ackels 2006  
 Michelle Grisillo 2006  
 Laura Welch Sokalski 2006  
 Kimberly Marrero 2007  
 Ashley Swafford Shoben 2007

### Theta Chi VIRGINIA POLYTECHNIC INSTITUTE AND STATE UNIVERSITY

Amanda Carson 2006  
 Shari Gaines 2006  
 Jennifer Hoanek 2006  
 Meghann Howard 2006  
 Jamie Neal 2006

### Theta Eta UNIVERSITY OF TENNESSEE AT MARTIN

Susanna Pritchett 1990  
 Ruby Williams 1990  
 Gay Bender 1991  
 Shelly Ward Hodges 1991  
 Paula Lamb 1991  
 Adrianna Moore 1991  
 Laura Naegele 1991  
 Martha Seale 1991  
 Lisa Skelton 1991  
 Nikki Stoddard 1991  
 Nicole Corsaro 1992  
 Beth Duke 1992  
 Angela Exum 1992  
 Lona Hutchinson 1992  
 Aimee Lipman 1992  
 Tracey Poindexter 1992  
 Leigh Ratliff 1992  
 Emily Winningham 1992  
 Laura Anderson 1993  
 Jennifer Coulston Ballard 1993  
 Jennifer Barnett 1993  
 Felicia Beasley 1993  
 Leah Belew 1993  
 Stacey Castle 1993  
 Lori Mathis 1993  
 Blythe Moore 1993  
 Audrey Parsons 1993  
 Rucha Shukla Bond 1994  
 Sarah Hedden Hollister 1994

Brittany Shupp Hose 1994  
 Dana Threet McCaslin 1994  
 Kelly Newman 1994  
 Kimberly Pike 1994  
 Amy Rochell 1994  
 Ami Spencer 1994  
 Patricia Willis 1994  
 Kimberly Ryerson 1995  
 Kelly Scranton 1996  
 Amber Coe 1997  
 Misty Petty 1997  
 Cara Storey 1997  
 Stacie Brown Taylor 1997  
 Jenny Smith Condor 1998  
 Brandi Tarver 1998  
 Kimberly Koschier 1999  
 Mackenzie Warren 1999

### Theta Psi AUSTIN PEAY STATE UNIVERSITY

Allie Alfeld 2013

### Theta Omega UNIVERSITY OF SOUTH CAROLINA

Lindsay Burke 2012  
 Chelsea Davis 2012  
 Diamond Ewell 2012  
 Ida Garland 2012  
 Lindsey Willard 2012  
 Taylor Foxworth 2013  
 Tara Rogan 2013  
 Allissa Desloge 2014  
 Anna Friedman 2014  
 Tiffany Haselden 2015  
 Amanda Lindefield 2015  
 Townsend Crout 2016  
 Emily Moore 2016

### Kappa Alpha AVILA COLLEGE

Marsha Bell 1995  
 Karla Richardson 1995  
 Jennifer Hillis 1996

### Kappa Beta MISSOURI WESTERN STATE UNIVERSITY

Jessica Aswegan-Carlson 1995  
 Joanna Marrs Bach 1995  
 Letha Aswegan Carlson 1995  
 Jessica Yeast Feyen 1995  
 Rebecca George 1995  
 Amy Abels 1996  
 Stephanie Coffey 1997  
 Jamie Heins 1997  
 Dawn Hill 1997  
 Traci Kern 1997  
 Erin Rich McQueen 1997  
 Marla Greiner Sharp 1997  
 Jeanie Arnold 1998  
 Jenna Gaines 1998  
 Beth Perry Hesson 1998  
 Carrie McAlister 1998  
 Amanda West 1998  
 Sarah Johnson Kay 1999  
 Michelle Smith 1999  
 Heather Wallace 1999  
 Elizabeth Tuttle Bass 2000  
 Olga Braun 2000  
 Melissa Friger 2000  
 Aminda Phillippe 2000  
 Stacy Riddle 2000  
 Catherine Lucast 2003  
 Joy Daniel Shepard 2003

**CLICK HERE TO  
UPDATE INFO!**

Jodi Stains 2004  
Allyson Swearingin 2006  
Frances Green 2007  
Amanda Meirath 2009  
Antoinette Olson 2009  
Caitlin Gullickson 2011

**Kappa Gamma**  
TEXAS A&M UNIVERSITY-  
CORPUS CHRISTI

Erica Bertisotti 1999  
Brandy Clark 1999  
Christine Harrison 1999  
Precious King 1999  
Katherine Kubezca 1999  
Linda Lucas 1999  
Coral Nolan 1999  
DeAn Rylant 1999  
Carolyn Wells 1999  
Erica Labbe 2000

Priscilla Palacios 2000  
Chelsea Price 2000  
Crystal Valdez 2000  
Erin Valdez 2000  
Perry McDonald 2001  
Phravichit Sananikone 2001  
Kathryn Swanson 2001  
Briana Boudreaux 2002  
Andy Byington 2002  
Carrie Kinnaman 2002  
Lydia Navarro 2002  
Adrian Richison 2002  
Laura Salinas 2002  
Michelle Simpson 2002  
Kayla Wells 2002  
Magnolia Hudson 2003  
Vicky Toth 2003  
Michelle Vallejo 2003  
Jordan Powell 2004  
Amanda Rios 2004

Jessica Guerra 2005  
Zuri Longoria 2006  
Krystle Zambrano 2006  
Jenna Buchanan 2007  
Valerie Ramirez 2008  
Celi De Leon 2009  
Shelby Dickinson 2009  
Joana Sosa 2009  
Kelsey Hawk 2011  
Stephanie Falloure 2012  
Sophia Sopuch 2012  
Yessica Vasquez 2012  
Lisa Vimolseng 2012  
Brenda Lopez 2013  
Sierra Poston 2013  
Evelyn Monahan 2014  
Kayla Napier 2014  
Gabby Nieto 2014

**Kappa Delta**  
WESTMINSTER COLLEGE

Courtney Kelley 2009  
Kathryn Leetch 2009  
Raisa Ramalho 2009  
Vanessa Lauterwasser 2010  
Kelsey Evans 2011  
Alexis Federer 2011  
Karli Jacobs 2011  
Allison McSherry 2011  
Lyndsey Steele 2011  
Amy Young 2011  
Reagan DeCamp 2016

**Lambda Alpha**  
ST. JOSEPH'S COLLEGE

LONG ISLAND  
Valerie Forte 2012  
Jacquelyn Meier 2012  
Bridget Wendelken 2012

Katelyn Altadonna 2014  
Nicolette Valenti 2015

**Lambda Beta**  
ST. JOSEPH'S COLLEGE

BROOKLYN  
Sabrina Cornia 2012  
Claire Mahon 2012  
Erin McHale 2012  
Stephanie Orellana 2012  
Justina Pierre 2012  
Jessica Saracino 2012  
Vanessa Smith 2012  
Marisa Taormina 2014

**Lambda Gamma**  
VILLANOVA UNIVERSITY

Lindsey Berg 2013  
Fiona Grugan 2013  
Lizzie Garrison 2014

**Nu Alpha**  
APPALACHIAN STATE  
UNIVERSITY

Samari Majerus 2014  
Marissa Mueller Moffitt 2014  
Elena St. Onge 2014

**Nu Beta**  
UNIVERSITY OF  
TENNESSEE

AT CHATTANOOGA  
Jaden Phillips 2016

**The End**

If your chapter doesn't appear,  
you're all accounted for!



**Don't let your sisters miss out on everything being an alumna has to offer!** Pick up the phone, send an email, mail a postcard or  share this list on social media and tag anyone you're connected with.

**Miss an issue  
of the Quarterly?**

Update your delivery preferences, submit feedback or catch up on past issues at [alphagammadelta.org/quarterly-mag](http://alphagammadelta.org/quarterly-mag).



# Chapter Grand

## BETA

### University of Wisconsin Madison

Carol Casey Mullaney 1945  
Carol Lou Doepke Diehl 1948

## EPSILON

### University of Kentucky

Eleanor Mitts Behrmann 1937

## IOTA

### University of Washington

Kristi Knowles Butler 1968

## XI

### Illinois Wesleyan University

Colleen Marie Gleason 2011

## RHO

### Iowa State University

Joan Larson Eckert 1974

## UPSILON

### University of Oklahoma

Virginia Hoffman Lowrey 1951  
Billie Cape 1951  
Marsha Dalton Pedersen 1961  
Donna Pankratz McMullan 1966  
Gretchen DeHuff Leahy 1992

## PHI

### Oregon State University

Felizitas Endter Bone 1960

## CHI

### Michigan State University

Joann Harbaugh Ott 1948  
Clarice Brink Tavenner 1950

## PSI

### University of Alabama

Martha Alexander Bowling 1951  
Kathryn Carstarphen Lupbrger 1956  
Carolyn Ann Atkeison Webb 1965

## OMEGA

### University of Akron

Sally Clements Tenney 1956

## ALPHA BETA

### University of Michigan

Judith Baker Turner 1955  
Susan White Rockwell 1957

## ALPHA ETA

### Dalhousie University

Jean Collins Dexter 1944

## ALPHA THETA

### Hunter College

Mary Deanne Hilliker Caldwell 1944

## ALPHA PI

### Wayne State University

Janice May Crawford Malace 1959

## BETA ALPHA

### Nebraska Wesleyan University

Shirley Meyer Hensman 1947  
Barbara Mullaney 1956

## BETA BETA

### North Dakota State University

Zoe Nelson Betts 1948

## BETA DELTA

### Indiana University

Janet Lynn Hertzler Lavoncher 1962

## BETA ETA

### Southern Illinois University Carbondale

Marilyn Brewster O'Daniell 1957

## BETA XI

### Purdue University

Margaret Ann Edwards Sheriff 1987

## BETA OMICRON

### Illinois State University

Michelle Avila 2018

## GAMMA ALPHA

### University of Georgia

Mary Ruth Link Stacy 1954

## GAMMA GAMMA

### Queens University of Charlotte

Mary Katherine Bain Taylor 1943

## GAMMA DELTA

### Auburn University

Jeanne Mahan Bartolich 1952  
Jane Balch Smith 1963

## GAMMA ZETA

### University of Memphis

Carolyn White Carmichael 1950

## GAMMA OMICRON

### Eastern Kentucky University

Laura Ann Larkin 1986

## GAMMA RHO

### Georgia Southern University Armstrong Campus in Savannah

Jessica Elizabeth Waldrop Harris 1971

## GAMMA OMEGA

### University of Alabama at Birmingham

Rhonda Shell Marino Self 1985

## DELTA GAMMA

### Montana State University

Billee Austin Bersch 1940

## DELTA DELTA

### University of Oregon

Thelma Bailey Coles 1947

## EPSILON ALPHA

### University of Missouri

Mildred Mathews Betz 1944  
Wanda Westring Wiley 1965

## EPSILON DELTA

### University of Texas at Austin

Joyce Jones Bramblett 1951

## EPSILON ZETA

### Arkansas State University

Melissa Kay Gibson 1976

## EPSILON MU

### Fort Hays State University

Cheryl Keller Deines 1976

## EPSILON XI

### East Central University

Nancy Rothell Van Dusen 1976

## THETA EPSILON

### University of South Alabama

Julie Cooper Murner 1995  
Corey Megan Calhoun 2003

## KAPPA DELTA

### Westminster College

Sandra Goodhart Eckhoff 2013

*This list includes notices received between June 1–August 31, 2020. The Fraternity extends sincere condolences to family and friends of these members.*

## I N D E X

ADELPHAI .....	20
ALPHA GAM .....	24
ALPHA GAM FOREVER.....	24
ALPHA GAM GIRL.....	26
ALPHA GAM MEMORIES.....	15
ALPHA GAM PEARLS.....	12
ALPHA GAMMA DELTA GRACE.....	20
ALPHA GAMMA DELTA HYMN.....	20
ALPHA GAMMA DELTA, IT'S YOU.....	25
ANCIENT HISTORY .....	29
BURNING EMBERS .....	10
CANDLE LIGHTING TIME .....	23
CHUMS .....	25
FAREWELL SONG .....	23
50TH ANNIVERSARY SONG.....	18
FOR ME THERE'S A MAID.....	26
FOUNDER'S TOAST .....	18
FRATERNITY .....	
GLOWING .....	
GOODBYE SONG TO RUSHEES.....	
I'LL ALWAYS CHERISH.....	
I LOVE THE PIN.....	
I'M PROUD TO BE AN ALPHA GAM.....	
IN A LITTLE WHITE PALACE.....	
INITIATION SONG .....	
JUST WHAT .....	
MY ALPHA GAM GIRL.....	
MY ALPHA GAM MAN.....	
MY ALPHA GAMMA DELTA MAN.....	
OH, MY ALPHA GAM GIRL.....	
OUR PLEDGE OF FAITH.....	
POLLY-ALPHA GAM .....	
REMEMBER .....	
REVERIE .....	
RING, YE BELLS.....	
ROSE SONG .....	
ROSES IN MAY.....	
SHINE DOWN ON ME.....	
SHIP SONG .....	
SHOW ME .....	
SING AGAIN, ALPHA GAM.....	
SISTERHOOD .....	
SWEETHEART SONG .....	
TELL ME WHY.....	
THEY SAY ALPHA GAM.....	
TO OUR NEW MEMBERS.....	
'T WAS A LITTLE OYSTER.....	
WHY SHOULD I? .....	
WITHOUT A DOUBT.....	
YOU'RE IN MY HEART TO STAY.....	

*Last*  
**LOOK**

**Do you love Alpha Gam history?**

Join the alumnae-moderated **Alpha Gam Historian Facebook Group** where members discuss Alpha Gam history and memorabilia.



**Alpha  
Gamma  
Delta  
Songs**

■ This songbook from 1954 belongs to Vicki Fitzpatrick, Delta Xi—Arizona State University. Previous songbooks were hardbound, but paper reproduction allowed a wider distribution at a lower cost. Which songs do you know?



Alpha Gamma Delta Fraternity  
8710 N. Meridian St.  
Indianapolis, IN 46260  
alphagammadelta.org

DIGITAL  
ISSUE



[alphagamboutique.org](http://alphagamboutique.org)